...2, 1926.—[PART I

New
PHONIC
ROLA

...denza model, Italian
...your choice of walnut
...ce

00

...h runs twenty minutes

35

...w on display. See the
VICTROLA COM-
...IOUS RADIOLA!

TERMS

EAR'S
...gains Reign"
...E MAIN STREET
Main Streets
...rday Evenings

R LITTLE FOLKS
...ap Fire Girls are doing—
...icks, etc.—a bright, clean
...ks, issued every week with

a car
...opping and
...er you need
...r you Pack-
...g cars, with
...ay or week.

RY.
641

REMEMBER THIS
...HUNTSINGER
You can't get some
...llows settled down
...il you have stirred
...em up.
HOLLYWOOD

DESTINY

The Los Angeles Times

"Sail on, sail on, and on and on."

In Two Parts—36 Pages
PART I—TELEGRAPH SHEET—18 PAGES

SATURDAY MORNING, APRIL 3, 1926. DAILY, 5 CENTS. SUNDAY, 10 CENTS.

GREATER SOUTHERN CALIFORNIA

Liberty Under Law—Equal Rights—True Industrial Freedom.

WILKINS AT HIS GOAL

Safety Revealed by Wireless

Explorer Sends Message of Arrival at Point Barrow Without Accident

Captain and Pilot Expected to Return to Fairbanks Within Day or Two

[BY CABLE—EXCLUSIVE DISPATCH]
Copyright, 1926, by North American Newspaper Alliance]

FAIRBANKS (Alaska) April 2. Capt. George Hubert Wilkins and his pilot, Ben Eielson, in their monoplane, the Alaskan, arrived safely at Point Barrow, on the Arctic coast Wednesday afternoon after a flight from here, according to word received at the Detroit Arctic Expedition's base here last night by radio from Capt. Wilkins.

Howard Mason, chief radio man of the expedition, was in communication with Wilkins from 11:12 to 11:19 p.m.

Capt. Wilkins's signals, while weak, were readable. The time of the arrival of the Fokker at the northernmost spot in Alaska, 560 miles from here, was given as "two three," but whether this meant 2:03 p.m. or between 2 and 3 p.m., Mason was unable to determine. The single-engined Fokker plane left here at 7:30 o'clock Wednesday morning.

RADIO RECORD SET

The flight established a world record and made new history in the fact that for the first time an airplane carrying a light set landed and communicated over such a distance. The set was rigged with an emergency antenna on the plane, the same as will be used in the expedition's exploration flights over the Arctic ice in search of undiscovered land in the great polar basin. The complete set weighs only about fifty-eight pounds.

With Mason at the local receiving set in the hangar on the landing field here, Lieut. H. G. Mesner and Technical Sergeant C. G. Clark of the Signal Corps, assisting in listening in, and the other members of the Detroit Expedition gathered around, the long vigil of watching for word from Capt. Wilkins was carried out after the plane's departure.

Last night at 11:09, Mason first heard faintly "KDA," the call number of the Alaskan, and a few minutes later the message was coming over the Arctic air.

As soon as Wilkins signed off Mason tuned in on Robert Waskry, radio operator, with the expedition's overland party in camp on

(Continued on Page 2, Column 4)

THE DAY'S NEWS SUMMED UP

THE SKY. Cloudy. Wind at 5 m.p.h., southwest; velocity, 9 miles. Temperature, highest 85 deg.; lowest, 54 deg. Forecast for Los Angeles and vicinity: Partly cloudy. For complete weather data, see last page of this section.

FEATURES, Radio, Page 7, Part II; Markets and Financial, Pages 16, 16, 17, Part I; News of Southern Counties, Page 8, Part I; Oil News, Page 17, Part I; Pictures, Page 6, Part II; Comics, Page 14, Part I.

SERIAL, Page 18, Part I.

NEWS IN SPANISH, Page 7, Part I.

SHIPPING NEWS, Page 17, Part I.

SPORTS. U.S.C. faces Cards at Palo Alto today in dual track meet. Page 9, Part I.

Charlie Paddock to be feature in Conference track meet to be staged today at Coliseum. Page 9, Part I.

The Chicago Cubs nosed out the Hollywood Stars in the eleventh inning of an exhibition baseball game at Wrigley Field. Page 9, Part I.

FREE CITY. Employers organize at Long Beach to fight union rule. Page 1, Part II.

Easter sun will find multitudes in Southland gathered to celebrate first day of Christian year at outdoor services. Page 1, Part II.

Storm sweeping on Southland off the Ocean. Page 1, Part II.

Wounded survivor of Tapanga fire-trail tells story of fray. Page 1, Part I.

Decision is due today in C. C. Julian's plea for stock inquiry restraining order. Page 1, Part II.

Prosecution admits dearth of evidence against two in Sawtelle "dope plot" case. Page 9, Part II.

Engineers denounce construction on Pasadena-street stand, declaring cracks sunk in wet soil gave way under stress. Page 9, Part II.

Missionary society in session at Pasadena elects Los Angeles woman president. Page 9, Part II.

Whittier wins point as demurrer is sustained in $100,000 alienation suit. Page 10, Part II.

SQUIRRELS USE SMELL AS SIGNAL

Anatomist Session Told of Communication Means Used by Western Animal

[BY A. P. NIGHT WIRE]

NEW HAVEN (Ct.) April 2.—Habits of a little animal in the West were described today by R. Robert T. Hatt of New York University, speaking at the annual meeting of the American Association of Anatomists here. Dr. Hatt told of the golden mantled ground squirrel found in some of the Western States, which, by the means of a strong-smelling oil, sends messages to others of its kind. This ground squirrel has an oil gland between the shoulder blades and Dr. Hatt says he is convinced the gland is used for no other purpose than that of conveying messages.

As the animal passes through vegetation, he said, the oil from the gland leaves definite clews for his fellows, not only of his identity but also of his state of mind, his recent menu and his temper.

Dr. Simon H. Gage of Cornell University, who has made a fifty-year study of lamprey eels, traced the life history of the various types of lampreys, dwelling at length on his refutation of the old belief that the brook lampreys live on the blood of fishes.

"They exist," he said, "without eating anything from the time they emerge from the larva stage until they consume all the nourishment in their bodies and die. They live in the mud for three or four years, storing up nourishment while they are in the larva form, and then use it during their life in the water. The lake lampreys, however, are parasitic, living on the blood from fish."

DEBATE DECISION UP TO RADIO LISTENERS

[EXCLUSIVE DISPATCH]

EUGENE (Or.) April 2.—Decision in radio debate between the University of Oregon and University of Southern California tomorrow will be left to the listening audience. Ballots will be mailed in to the KGW broadcasting station of the Portland Oregonian. Five days will be allowed for voting, after which the results will be announced to The Oregonian. The contest will start at 8 p.m. Oregon will be represented by Donald Beeler of Warrenton and James Johnson of Hood River, who will uphold the affirmative of the question: "Resolved, that war, except in cases of insurrection or invasion, should be declared by direct vote of the people of the United States."

ANGELENO'S MOTHER DEAD

[EXCLUSIVE DISPATCH]

PORTLAND (Or.) April 2.—Funeral services were conducted yesterday at Hillsboro, Or., for Mrs. Phoebe Paule, 73 years of age, mother of Mrs. Lizzie Johnson of Los Angeles.

Traffic Association and Downtown Business Men's Association protest comfort-station franchise. Page 7, Part II.

Coroner's jury finds Long Beach girl met death at hands of mother. Page 10, Part II.

Oaklander here asks city's co-operation in obtaining State reapportionment. Page 10, Part II.

Watts votes overwhelmingly for annexation to Los Angeles. Page 1, Part II.

PACIFIC SLOPE. Capt. Wilkins, polar flight chief, radioes he is safe at Point Barrow. Page 1, Part I.

GENERAL EASTERN. New antitoxin found to give excellent results in all forms of pneumonia. Page 1, Part I.

Midwest States again blanketed in fall of snow with further unsettled weather predicted. Page 1, Part I.

New "Cinderella" announces engagement to Browning. Page 2, Part I.

"Ape man" terrorizing neighborhood declared only realty dealer seeking to lower purchasing price of farm. Page 2, Part I.

John T. King, former Republican National committeeman, indicted on tax-return perjury charge. Page 2, Part I.

Liner Mauretania brings description of race to save crew of wrecked freighter Laleham. Page 3, Part I.

Specific bequests total $56,250,000 in will of Mrs. C. V. Harkness, wife of Rockefeller partner. Page 5, Part I.

WASHINGTON. Administration bill introduced to tighten Volstead Act. Page1, Part I.

Coolidge orders survey of Philippines' progress. Page 2, Part I.

Col. Mitchell's thirty-seven flights in one day to get flying pay revealed. Page 2, Part I.

Mother Earth having weight more accurately determined. Page 3, Part I.

President Coolidge warns Congress against 1927 deficit, anticipating let-up in income tax payments. Page 4, Part I.

Congressional committee decides on unlimited debate on farm relief bill; cotton growers make demand. Page 4, Part I.

Senators attack Dawes rule for secrecy on vote in executive session. Page 4, Part I.

LIGHTNING KILLS TWO

[BY A. P. NIGHT WIRE]

TEXARKANA (Ark.) April 2.—Two persons were instantly killed and four others seriously injured late today when lightning struck the farm home of W. N. Johnson, two and a half miles northwest of Redwater, in Bowie county. The dead are Lola Johnson, 17-year-old daughter of Johnson, and Claude Hunter, negro farm hand.

SERUM FOR PNEUMONIA

Success Attends Limited Tests

Antitoxin Used During First Stages Shown to Give Good Results

Immunizing of Human Beings Forecast in Physicians' Work on Animals

[BY A. P. NIGHT WIRE]

ALBANY (N. Y.) April 2.—Excellect results from the use of an antitoxin for all types of pneumonia when the patient is treated within forty-eight hours of the appearance of the disease were reported today by a group of Minneapolis physicians at a joint meeting of the American Association of Immunologists and the American Association of Pathologists and Bacteriologists.

When the antitoxin was administered more than forty-eight hours after symptoms had appeared, however, little or no beneficial effect was obtained, it was reported. The Minneapolis physicians reporting were Dr. B. J. Olson, Dr. G. H. A. Clowes and Dr. W. A. Jamieson.

Hitherto only one of the four types of pneumonia has yielded readily to antitoxin treatment.

Dr. Olson warned that the experiments have not been made with a sufficient number of cases as yet to warrant sweeping statements, but that in more than 100 cases those treated immediately, responded quickly.

EARLY TREATMENT

In this connection he emphasized the importance of early treatment, even when diagnosis is not positive. Sharp pains in the chest, chills, rise in temperature and coughing were sufficient symptoms, he said, to warrant injection of antitoxin as a preventative measure. No harmful effects from such treatments have been observed, he said.

Dr. Olson said that about 50 per cent of normal individuals tested showed a skin reaction to the injection of a small amount of pneumonia toxin, indicating their probable susceptibility to the disease. While experiments in immunizing human beings have not gone far enough to report upon yet, he said, it has been demonstrated that immunity from pneumonia can be conferred upon animals.

Dr. W. P. Larson, also of Minneapolis, reported the effectiveness of an antitoxin made by mixing bacterial cultures with soap made from castor oil. Injections of the mixture in animals make them immune from the kind of bacteria used in the cultures and from the toxins produced by these bacteria.

Dr. Larson's theory of the effect of this antitoxin is that it lowers the surface tension of the organisms, making them less able to penetrate the body tissues. At the same time it neutralizes their poisons.

SCARLET FEVER

Advice not to use scarlet fever antitoxin as a preventative measure but as a curative only, was given by Dr. William H. Park, director of the vaccins and chemical laboratories of the New York City Health Department.

Dr. Park said his suggestion is based upon the observation that scarlet fever is not a highly contagious disease, only nine out of every hundred contacts in families in which scarlet fever occurs contracting the malady.

Dr. John F. Anderson, of the staff of a research laboratory at New Brunswick, N. J., said reports regarding scarlet fever antitoxin from Detroit, Boston, Minneapolis, Kansas City, Pittsburgh and San Francisco, indicated that the antitoxin developed in his laboratory is a specific against scarlet fever in widely separated sections of the United States.

Stolen Bank Papers Found in Letter Box

[BY A. P. NIGHT WIRE]

SAN JOSE, April 2.—Search for the bandits who yesterday robbed the Security State Bank of Turlock of about $25,000 turned to San Jose this evening when it was discovered that between 4 and 6 p.m. today an unaddressed envelope containing non-negotiable securities stolen from the bank was dropped in a downtown letter box here.

The letter was opened after the carrier returned to the postoffice. It was found to contain certificates of deposit, stock certificates and certified checks of value only to the bank.

Search was undertaken by police at the Hotel Montgomery, from whose box the carrier thought the letter might have come, and other places in the vicinity, but without success. Chief of Police Black notified San Francisco and Oakland authorities on the theory that the bandits might have passed through here on their way north.

BILL PROVIDES FEES ON INDIAN ROYALTIES

[BY A. P. NIGHT WIRE]

WASHINGTON, April 2.—Under a bill favorably reported today by the Senate Indian Committee, the Interior Department will be authorized to collect fees from royalties on the production of minerals on leased Indian lands. The fees will be used to defray expenses to the government in making and supervising leases.

The Hat She Didn't Get!

MIDWEST AGAIN BLANKETED

From Three to Five Inches of Snowfall During Day With Unsettled Weather Predicted

[BY A. P. NIGHT WIRE]

CHICAGO, April 2.—A fresh fall of snow today laid an Easter mantle of ermine over the Middle West, sweeping eastward from the Rockies toward the Ohio River Valley.

From three to twelve inches of snow had fallen tonight over most of the area and although the Weather Bureau said the sun might come out on the Easter parade, there appeared to be no hope that the snow would even begin to disappear by Sunday.

Unsettled weather threatens overcast skies for tomorrow, with more snow for most of the States from Michigan to Colorado.

Aggravating the serious traffic conditions brought by the midweek storm, today's snowfall capped a post-season phenomenon of winter unmatched in the records of the Weather Bureau. The total snowfall since Wednesday is now as much as eighteen inches in some localities, while in Chicago, it is almost twice as great as the six-inch fall of Easter Sunday, 1920, which held the previous record for unseasonal snowfall.

The second of the twin snowstorms descended upon the Central West just as it had begun to make headway in digging itself out of the midweek deluge. Roads are impassable in many parts of the region, and even city streets were a morass, despite efforts of street cleaners to keep them cleared.

Temperatures throughout the storm-stricken region hovered about the freezing point.

NO LET-UP REPORTED BY IOWA BUREAUS

[BY A. P. NIGHT WIRE]

DES MOINES (Iowa) April 2.—Eastern Iowa was in the path of the second spring blizzard of the week today, snow fell and weather bureaus reported no let-up in sight.

At Cedar Rapids nearly an inch covered the ground within an hour and the fall at Clinton made highway and street travel difficult.

The Keokuk Weather Bureau recorded five inches of snow in twelve hours, following an eleven-inch fall early in the week.

At Muscatine, fears of a flood in the Mississippi lowlands were expressed.

BY TWO FEET OF SNOW STATES COVERED

[BY A. P. NIGHT WIRE]

KANSAS CITY, April 2.—It took two-foot sticks to measure the snow blanket that covered Kansas and Missouri today, for the combined storms of the week had deposited a covering more than a foot deep. At Kansas City the total snowfall this week was nineteen inches.

ONTARIO SLOWLY RECOVERING FROM STORM

[BY A. P. NIGHT WIRE]

TORONTO (Ont.) April 2.—Toronto and Western Ontario to-

(Continued on Page 2, Column 2)

NEW THRUST DIRECTED AT RACE TRACK

Officials and Employees of Florida Jockey Club Face State Charges

[BY A. P. NIGHT WIRE]

TAMPA, April 2.—Thwarted in previous attempts to end horse-racing at Tampa Downs, County Solicitor R. E. L. Chance today filed a bill of information in Criminal Court naming forty officials and employees of the West Coast (Florida) Jockey Club. The bill contained five counts, all charging conspiracy to violate a State law and sponsoring betting.

Harvey Myers, president, was among those named. The others were ticket sellers, starters and other employees of the club. Capiases for their arrest were turned over to the Sheriff. Each will be required to give bond.

The charges filed today, a week before the meet is scheduled to close, followed appeals previously made to the State Attorney-General and the Florida Supreme Court to close the track.

Several days before the club opened on February 18, last, an injunction was granted against the club, restraining racing. Attorneys for the club obtained a supersedeas order from the State Supreme Court and the racing is now being held under that order.

Trial of the turfmen on the charges preferred today probably will come up in Criminal Court during the term which begins the 19th inst.

SENATE MOVES TO PAY FOR CIVIL WAR COTTON

[BY A. P. NIGHT WIRE]

WASHINGTON, April 2.—Steps to pay for a quantity of cotton seized sixty-three years ago in Louisiana by Union officers during the Civil War were taken today by the Senate. Without a record vote the body referred to the Court of Claims the legal representatives of the estates of Alphonse Desmare, Cyprian Dupre and Louise Saint Gez, executrix of Auguste Ferre, deceased.

BABY "DIGESTS" LEGAL PAPER

At Least He Bites Off Large Chew of Document Which State of Rhode Island Thoughtfully Places in His Hands While Imposing Phrases Are Gravely Read to Him

[BY A. P. NIGHT WIRE]

BERKELEY, April 2.—Although he is little more than a year of age, Norman Morrison Hodgkin of Berkeley today fully satisfied an imposing edict of the State of Rhode Island that he receive and "digest" a lengthy legal document relating to the disposition of his mother's estate.

In conformity with the Rhode Island law, the baby held the document while it was being read to him, and tried in his baby way to figure what it was all about. He then put the paper in his mouth and tore off a large chew before it could be taken from him. The paper is being sent to Rhode Island with his teeth marks on it to prove that he has satisfied the law.

The baby is the former Lawrence Beckwith, potential heir to a $400,000 Massachusetts estate which is being adjudicated in Providence, R.I. He was adopted recently by Miss Anita Hodgkin of Berkeley.

STECK CASE HELD OVER BY SENATE

Contest With Brookhart on Election to Come Up for Consideration Monday

[EXCLUSIVE DISPATCH]

WASHINGTON, April 2.—Senate consideration of the Brookhart-Steck Iowa Senatorial contest was deferred today until Monday.

The agreement to postpone consideration was reached because Chairman Ernst of the Senate Elections Committee was not prepared to present the majority report. Senator Stephens, Democrat, Mississippi, author of the minority report, said he favored presenting his argument after the majority side has been heard.

Senator Borah served notice on the Senate last night that he would insist on taking up the case at 2 o'clock today, and it then was agreed to go ahead with the minority argument regardless of whether the majority was ready. This position was reiterated early today, but after a series of conferences agreement was reached to bring it up next week.

Five Killed and Scores Hurt in Theater Crash

[BY CABLE AND ASSOCIATED PRESS]

MEXICO CITY, April 3.—Five persons were killed and ninety-two men, women and children were injured, many of them, it is believed, fatally, when an entire section of the balcony collapsed at the Titanic Motion Picture Theater here this evening and fell upon the spectators below.

The accident was due to overcrowded balconies, that section of the house being packed by a Good Friday crowd. The collapse occurred while all the lights were on, otherwise the casualties probably would have been greater. The Titanic Theater is in one of the poorest wards of the city. All the victims belong to the laboring class.

Subsidiaries of Loan Firms Ruled Invalid

[BY A. P. NIGHT WIRE]

SAN FRANCISCO, April 2.—Building and loan associations in California must keep their business entirely separate from associated or subsidiary corporations, A. R. Falch, State Building and Loan Commissioner, declared in an order issued here today.

The order affects 176 associations in the State with total assets of $180,000,000.

Building and loan associations also will be required to furnish a "call" financial statement four times a year, which must be published in newspapers of general circulation.

Falch said the order was intended to safeguard the integrity of the associations.

FIFTY PERSONS DIE IN INDIAN TORNADO

[BY CABLE AND ASSOCIATED PRESS]

LONDON, April 2. An Exchange Telegraph Dispatch from Calcutta says seven villages were razed by a tornado in the Madaripur district of Bengal yesterday. Fifty persons were killed and 100 injured.

GOVERNMENT URGES BILL TO TIGHTEN LIQUOR ACT

More 'Teeth' in Andrews Measure; All but Officials Barred as Dry Hearing Witnesses

[BY A. P. NIGHT WIRE]

WASHINGTON, April 2.—Senate wets who are behind the drive for modification of the prohibition laws today received a couple of rather severe jolts.

The first came with the refusal of the Judiciary Subcommittee to sommon other than government officials as witnesses at the prohibition hearings to begin Monday.

The second was in the form of an administration bill tightening up the Volstead Act as an essential to more successful enforcement of the dry statutes.

This measure, containing seven more or less severe amendments to the Volstead Act, recommended by Assistant Secretary Andrews of the Treasury, was introduced by Senator Goff, Republican, West Virginia, and will be referred to the judiciary subcommittee.

OPEN TO DEBATE

Thus it will be open for discussion during the two weeks of prohibition hearings and the drys are expected to urge it at the same time they are condemning the liberalization bills offered by Senators Edge, Republican, New Jersey, and Bruce, Maryland, and Edwards, New Jersey, Democrats.

The judiciary subcommittee action aroused Senator Edge, who had submitted a list of eighteen witnesses, including State and municipal officers, whom he desired to have summoned. He accused the subcommittee of "splitting hairs in favor of the drys," and with acting to prevent the wets "from presenting valuable information."

On the other hand, Chairman Means and Senator Walsh, Democrat, Montana, said the subcommittee was following a long-established practice at hearings on legislation. In such cases summonses rarely are issued, proponents and opponents being required to supply their own witnesses.

The amendments proposed by Assistant Secretary Andrews, who is in charge of prohibition enforcement, are designed primarily to dry up sources of liquor supply. Perhaps the most severe would permit warrants to be issued for the search of private dwellings on evidence of manufacture of liquor for commercial purposes.

OTHER AMENDMENTS

Other amendments would authorize these steps:

Imposition of severe penalties for the counterfeiting of permits, prescriptions and other liquor forms.

Imposition of heavy penalties upon those who make, sell or transport liquor made from denatured alcohol or rum.

Requirement of registration of buildings and apparatus which have been set up in such a way as to make the manufacture of beer possible.

The placing of all cereal-beverage plants under government supervision.

The summary condemnation of vehicles seized in liquor violations.

Before having the bill drafted Secretary Andrews consulted with Secretary Mellon and officials of the Department of Justice and the measure has the full support of the administration.

SENDS LETTER WITH BILL

In a letter accompanying the bill, Mr. Andrews explained the search of private dwellings amendment by saying that liquor operators are taking advantage of existing statutes to use homes as distilleries with immunity.

"They rent these dwellings and

(Continued on Page 2, Column 6)

PRESIDENT MAY IGNORE CONFERENCE

Believes Reservations Voted by American Senate Self-Explanatory

[EXCLUSIVE DISPATCH]

WASHINGTON, April 2.—While feeling that the League of Nations has properly observed international courtesy in inviting the United States to participate in a League conference on the conditional adherence of the United States to the protocol of the World Court, President Coolidge does not believe that circumstances or other considerations require this nation to accept the invitation.

The President's views on the subject were discussed by the White House spokesman quite frankly today and the explanation was made that Mr. Coolidge has virtually decided not to send a representative to the conference.

His decision, it was said, is based both on a conviction that the reservations voted by the United States Senate to the adherence of this country to the World Court are self-explanatory and on a feeling that the League itself has no authority to dispose of the matter. President Coolidge is convinced that the only agencies concerned are the forty-eight nations adhering to the Permanent Court of International Justice and that an understanding can be reached only by dealing directly with these nations.

AMERICAN ATTITUDE SURPRISES LEAGUE

[BY CABLE AND ASSOCIATED PRESS]

GENEVA, April 2.—League of Nations circles expressed astonishment tonight on the receipt of dispatches from Washington saying that the action of the League in sending a circular letter to the members of the World Court inviting them to a conference to consider the American reservations had caused surprise in official circles of the American capital.

Officials of the League said that however Washington may have felt about the Council's original decision to convoke a conference for the purpose of discussion of the reservations put forward by the United States, there can be no justification for surprise over the actual dispatch of the invitations.

These officials explained that the sending out of the circular letter to the court signatories was nothing but routine procedure called for by the decision of the Council.

SUBMARINE ON TRIAL TRIP

[BY A. P. NIGHT WIRE]

NEW YORK, April 2.—The 2000 ton cruising submarine V-1 left Brooklyn Navy Yard today for a trial cruise through southern waters and for diving tests.

SUZANNE MAKES IT LOVE ALL

Miss Lenglen, Tennis Star, Fails to Keep Heart in Bounds and Forfeits to Poet

[BY CABLE AND ASSOCIATED PRESS]

PARIS, April 2.—Suzanne Lenglen is engaged to be married to Jacques Brindejonos Offenbach, poet and writer and grandson of Jacques Offenbach, composer of the "Tales of Hoffman," it was learned today.

The temperamental queen of the courts chose her intended husband outside the ranks of tennis players, but M. Offenbach is considered one of the most delightful poets of the younger generation of French letters.

In spite of official denials, Mlle. Lenglen is known during the last five years to have frowned upon the proposals of dukes, counts, earls and American millionaires.

This engagement is hailed as a real love match. Suzanne will be 27 years of age May 24, while M. Offenbach is 36.

POET DIVORCES WIFE

M. Offenbach, unable to wield a racquet and seldom seen about the tennis courts, was smitten with Mlle. Lenglen during the hard-court tournaments at St. Cloud in 1921, in which the French champion defeated Mrs. Molla Mallory.

During the intervening time, while reports of Mlle. Lenglen's engagements succeeded one another, the poet kept well in the background. Recently he and his wife were divorced by mutual consent.

The announcement of the betrothal today came as a great surprise to Paris. M. Offenbach has been accepted by the Lenglen family, but it has not been decided whether the wedding will take place before the Wimbledon tournament this summer or after.

Mlle. Lenglen's fiance is a poor man compared with the distinguished noblemen possessing lofty titles who in recent years have offered to lead Suzanne off the tennis courts into matrimony. He is a reporter for the newspaper Le Gaulois, acting as musical and literary critic, with an income from this source of not more than 1200 francs (about $42) a month.

However, he receives royalties from his grandfather's musical works, but the royalties on these will cease in 1930, when they revert into the public domain.

ENTRY TO STAND

While the marriage will take place at an early date, it is not definitely known whether it will be before or after the Wimbledon tournament, but it is understood that Mlle. Lenglen's entry in that tournament will stand in any case. Likewise it has not yet been decided whether she will continue to play tournament tennis after her marriage or definitely retire from the championship. The couple expect to make their home in Paris.

Reports of the engagement of Suzanne Lenglen have been frequent during the last few months. Last fall after she had been playing tennis in Germany and Austria her name was linked with that of Count Ludwig Salm-Hoogstraeten, who is separated from his wife, the former Millicent Rogers. The tennis star laughingly denied that any such marriage was in prospect. During the Riviera season there have been rumors of her engagement to the Duke of Westminster, who was divorced last summer and who has been a constant attendant at the French star's matches this winter, but Suzanne laughed these reports off, also.

Another name linked recently with that of Mlle. Lenglen is that of Dr. Charles Wilen, an American dentist, who has been living on the Riviera. They are said to have been often together during the past season.

COOLIDGE ORDERS SURVEY OF PHILIPPINE PROGRESS

Report Made in Co-operation With Gen. Wood Will Have Bearing on Policy in Islands

BY KYLE D. PALMER
"Times" Staff Correspondent
[EXCLUSIVE DISPATCH]

WASHINGTON, April 2.—An exhaustive survey of economic, social, educational and governmental conditions in the Philippine Islands, destined to have an important bearing on the Philippine policy of the United States, is to be undertaken by Col. Carmi A. Thompson of Cleveland, O., as a special representative of President Coolidge.

Although the increasing importance of the native movement for independence is believed to be chiefly responsible for the President's designation of Col. Thompson as an observer of Philippine conditions, the White House spokesman, in making the announcement today, was careful to emphasize the fact that the mission is in no sense an investigation as the term is generally used.

On the contrary it was pointed out that Col. Thompson and Gov. Wood are on terms of close intimacy and that the President, in sending an emissary to the islands at this time, desires to assure Gen. Wood of the administration's desire to aid him in every possible way.

One of the chief reasons for selecting Col. Thompson, it was explained, is due to the fact that he is Commander-in-Chief of the Spanish War Veterans, whose activities brought the Philippines originally under American protection.

NOT BLOW AT WOOD

The absence of any critical attitude on the part of President Coolidge in seeking a comprehensive report of island affairs is made plain by reports from various independent sources showing that Gov.-Gen. Wood, even under the handicaps imposed by a preceding island administration, has brought order and efficiency out of chaos in the insular government.

Peace and order prevail in virtually all parts of the islands; the people are prosperous and for the most part contented; revolutionary movements no longer exist and finances, both public and private, are regarded as being on a basis of unprecedented safety and solidity.

However, the movement for independence, official reports show, has attained proportions it has not possessed in two decades—and wholly under peaceful conditions. A condition not so much in harmony as a divergence in fundamental policy has marked a growing inability of the Governor-General to obtain co-operation from the native officialdom.

The long-standing division among the Filipinos themselves, which has tended to maintain three general groups antagonistic to each other, is said to be disappearing to a considerable extent. Those opposed to Philippine independence, for the present at least, are disposed to credit the excellence of the administration of Gen. Wood with full responsibility for the condition of confidence in the islands that inspires renewed agitation for independence.

HOSTILITY DYING

Regardless of the cause, however, all reports indicate that the old hostility among the native elements is dying out. The two factions of the Independence party have united and have added to their group a great many of the conservative Filipinos who hitherto had denied them all support. In fact, semiofficial reports received here indicate that Aguinaldo himself is the only outstanding Filipino leader who has refused to join the new movement for independence and who supports Gen. Wood's rule and existing American policy which approves that rule.

STATES AGAIN SNOWED UNDER

(Continued from First Page)

day were slowly recovering from the havoc wrought by the storm which swept Ontario Wednesday. Many parts of the Province are isolated from the outside world and it is considered that it will be Monday at least before communication facilities are normal. Latest estimates place the storm damage in the province at more than $2,000,000.

The telegraph and telephone systems suffered the most complete paralysis in years. The railways are almost back to normal service and the hydro-electric commission is able to provide all its patrons with power.

One result of the storm was to disrupt communication between brokers, bankers and investment houses in Toronto and the markets in Montreal and New York. Brokers have been at their wits' end trying to keep in touch with the fluctuations in the stock and foreign exchange markets. Customers asking for quotations were given the last available prices and most brokers traded on these quotations, taking the chance of losing money on the deals. A system was worked out giving each broker, banker and investment house half an hour at a time on the wires that were available.

Reports from Western Ontario cities indicate slow recovery from the storm.

ROCKY MOUNTAIN AREA FACES WET EASTER

[BY A. P. NIGHT WIRE]

DENVER, April 2.—A few hours of sunshine and partially clearing skies today held out only a false hope to Rocky Mountain folk for a balmy Easter, the weather man declared tonight after perusing incoming reports and casting an eye over certain low pressure areas that hovered over the surrounding country.

However, the lull in the storm permitted resumption of air mail service between Cheyenne and Salt Lake City, and allowed bus companies to bring 300 delegates to the annual convention of Pi Kappa Delta, marooned in Estes Park, to the nearest railroad points and start them on their journey homeward.

While white folk bemoaned the forecast that put a damper on the annual Easter parade of finery, red men of the Southwest went ahead with their annual rituals in emulation of the scenes on Calvary two thousand years ago. In the fastness of New Mexican hills, members of the penitentes order continued their flagellations, apparently with greater fervor because inclement weather had prevented the usual influx of curious tourists to pry into their zealously-guarded secrets. Near Tucson, the Tacqui Indians plunged ahead with their long drawn out ceremonial dances and presentation of the Indian version of the passion play.

Nothing had been heard today from the rescue party that plunged into the Galuira Mountains near Tucson, Ariz., yesterday in an attempt to bring out Mrs. Max MacMurray, Cleveland woman and Arizona ranch owner, who is held in a rude camp by injuries received March 23, last, when she was thrown from her mount during a lion hunt. Severe storms that have swept the mountains have forced the woman to undergo great hardship, reports received in Tucson said.

CANTALOUPES SHIPPED

[EXCLUSIVE DISPATCH]

NOGALES (Ariz.) April 2.—The first car of cantaloupes from the Mexican West Coast has passed this port on the way to a California market. The fruit was grown in Bamos.

MARCH CANAL TRAFFIC EQUALS HIGH RECORD

[BY A. P. NIGHT WIRE]

PANAMA (Canal Zone) April 2. Commercial traffic through the Panama Canal in March equaled the high record set in December, 1925, 406 ships using the waterway, it was announced today. The tolls, however, were $137,483 less than the December record of $2,338,729. Canal officials attribute the present increase in traffic to general trade development, rather than heavier shipments of any particular commodity.

The Sensible Thing To Do

A man may be good to his family but the peak of his loyalty is evident when he provides them with a home of their own. Not until then does he fulfill his supreme obligation. Convenient ways to own a home are set forth in today's real estate columns of

Times Want Ads

FLAGS MAY FLY OVER NEW LAND

Polar Aviators Likely to Find Large Area

Discovery Must be Followed by Actual Use

Arctic Continent May Have Value as Air Base

[BY A. P. NIGHT WIRE]

WASHINGTON, April 2.—With the polar explorers planning to crowd the northern airways during the brief season this year until it looks as though traffic regulations might be required to prevent a jam, the question of what flag will fly over new lands which may be discovered takes on new importance.

Of the six or more expeditions preparing to hop off for the pole, shooting at it from almost every angle, some are 100 per cent one nationality or another in personnel, while the others are mixed. If the nationality of the actual discoverer is to govern future sovereignty of lands in the Far North, difficult and embarrassing problems might arise within the mixed national groups.

It seems quite likely, however, that the principle gradually developed through the years, that discovery must be backed up by bona fide utilization of new lands to afford a basis for claims of sovereignty which will be recognized by all nations, will be applied in final determination of such questions in regard to new-found polar regions.

This principle apparently leaves much to the future. It is the glory of the exploring achievement, rather than any actual utilitarian plan to colonize or otherwise make use of the supposed lost lands of the Far North, that is urging all of the expeditions on.

Much scientific data of greatest value may flow from the observations of the birdmen; the art of navigation in the air or on the waters of all the rest of the world may be improved by what is learned; the mysteries of the magnetic and the true pole may be further explained, but the time still is obscured in the mists of the future when the lost lands, provided their existence is proved, can be brought into useful employment by mankind.

Many Americans will be among the men rushing to explore the northern air routes to their ultimate limit, the pole itself. The expedition headed by Lieutenant-Commander Richard E. Byrd of the Navy will be all-American. But there is no preliminary discussion in progress in any official way as to sovereignty claims over any land Byrd may sight.

The State Department takes refuge in that age-old practice of diplomacy, strategic silence, whenever the subject is raised. Diplomats see no good purpose served by crossing bridges before they are reached.

Nevertheless, the Washington government has adhered to the useful-occupation policy in the past and probably will be found still taking that stand should any diplomatic correspondence develop out of the polar rush this year. For a time, just before the MacMillan expedition, with Byrd commanding the naval flyers, set out last year, Canadian claims threatened to raise the issue. The fact that it did not come up justifies the diplomatic reticence in Washington in the view of informed officials.

The Canadian claims is a blanket declaration of sovereignty over all lands which may exist within the triangle formed by the northern explored Canadian Arctic regions and the projection to the North Pole of the eastern and western longitudinal boundaries of Canada. Presumably it would include claim to a fractional section of the pole itself, shaped like a piece of pie.

There is a lot of unknown territory within that triangle, but neither the Byrd expedition nor any other of those of particular interest in the United States is planning to map it.

Cape Morris Jessup, Byrd's scheduled hopoff for the pole, lies to the east, and the land which he and other Arctic explorers believe he will find is due north of the cape, outside the zone covered by Canada's blanket claim.

Even the Canadians apparently feel that simple visual discovery of new lands furnishes only a slender and debatable claim of ownership. There are vast and almost uninhabited known regions into which the reports say the celebrated red-jacketed mounted police are to be sent on patrol for the purpose of backing up Canadian ownership claims by actual physical occupation.

The chief probable future benefit to be derived for the world from discovery of new Arctic lands has been given as the establishment of air-base facilities to aid future commercial travel by air across the top of the world as the most direct and practical air route from Europe to the Orient. That argument was advanced when the Navy two years ago planned to send the dirigible Los Angeles or the Shenandoah, since lost, to seek an unknown continent in 1,000,000 square miles of Arctic wastes far to the west of the Canadian zone. It was suggested that if such a continent did exist it would some day be the site of a great air depot. This project has little to do, however, with any of the polar flights now preparing.

RAIN IN YOSEMITE BREAKS DRY SPELL

[EXCLUSIVE DISPATCH]

YOSEMITE, April 2.—The longest dry spell on record for this season of the year was terminated here today when a light rain commenced falling. Reports from the High Sierras indicate the snow is in good condition and there will be no shortage of water for the irrigationists. While heavy clouds are hanging over Yosemite Valley there is but little indication of a general storm.

GIVES FAREWELL SERMON

[EXCLUSIVE DISPATCH]

PORTLAND (Or.) April 12.—After sixty-five years as a minister Rev. H. P. Blake, preached his last sermon at Tualatin, Or., on his ninety-third birth anniversary. Following his last sermon Rev. Mr. Blake was the guest at a farewell banquet after which he left for Pendleton to make his home.

MITCHELL FLIES FOR CASH

Colonel's 37 Flights in One Day to Collect Pay Prior to Resignation Disclosed

[EXCLUSIVE DISPATCH]

WASHINGTON, April 2.—By flying thirty-seven times in one day just before resigning from the Army Air Service, Col. William Mitchell, whose court-martial followed a sensational campaign of derision and detraction against his superiors, was able to add more than $1000 to his pay at retirement.

Mitchell's final gesture while in the military service became known today when Controller-General McCarl approved a demand for extra flying pay made possible by thirty-seven technical flights in one day, the additional compensation being $1037.

The case was submitted to Mr. McCarl for ruling in advance of payment by Capt. Carl Halla, finance officer, United States Army, stationed here. Capt. Halla was uncertain as to whether, under the circumstances of Mitchell's arrest, later release from arrest, court-martial and sentence, the additional flying pay would be forthcoming.

"No flights were performed by Col. Mitchell during the months of November and December, 1925," said Capt. Halla in his letter to Mr. McCarl, "but thirty-seven flights were made by him on January 16, 1926."

Under the law Mr. McCarl ruled the additional pay was due Col. Mitchell.

At Bolling Field it was learned that the officer, who at that time was occupying the center of the nation's spotlight, had climbed into a plane and whipped through the air and on the ground at the field for a period during which he performed the thirty-seven flights necessary under the law and regulations to allow him "flying pay" for the period from November 1 to January 26.

The arrest of Col. Mitchell from October 17 to December 8, the court-martial and sentence did not affect his flying pay, Controller-General McCarl said.

According to the operations office at Bolling Field, Mitchell in one of the Army's new Douglas 0-2 observation planes made the thirty-seven flights on January 16 in one hour and ten minutes.

Under the law in order to draw flying pay airmen must spend a minimum of four hours in the air per month or make ten flights. The "flights" consist of taking off, flying about the field, touching the wheels on the ground and repeating this maneuver for the desired number of landings.

The law also specifies that a pilot, absent from flying, cannot make up more than three months' absence from the air. If a pilot is absent three months, in the beginning of the fourth he can make thirty flights or landings or spend twelve hours in the air.

In Mitchell's case the flying pay was 75 per cent of the base salary, a special Congressional provision.

'APE' JUST REALTY BUGABOO

"Monster" Only Customer for Farm Who Sought to Scare Tenants into Low Price

[BY A. P. NIGHT WIRE]

PROVIDENCE (R. I.) April 2.—An "ape man" reported to be frightening residents of North Stonington, Ct., is merely a prospective purchaser of a farm wearing a fur coat, and endeavoring by his antics to frighten away two orphaned sisters who inherited the farm he seeks. This was the report made tonight by George Denison, game warden, after a day's search for the "ape man" on the Horace D. Miner farm.

"If that fellow goes out there again with the skin of an animal over his head," said Denison, "they are going to put the lead to him. I wouldn't want to try it again if I were him."

Denison said he had found no trace of the man today, however.

The Miner girls, Muriel, 19 years of age, and Mildred, 16, inherited the farm from their father, who died recently.

Denison said they are armed and ready to shoot, and other residents of the neighborhood also have their shotguns at hand and will brook no ape-man real-estate tactics in the vicinity in the future.

The man-creature has succeeded in frightening Frank Miller, aged farm hand, from the place, despite the stoical attitude of his youthful employers.

"You won't catch me going back, either," said Miller. The Miner sisters, however, insist that they are not afraid and that they will remain and till the acres of the Miner homestead.

The ape man has not been seen for several days and is thought to have been frightened by threats of shooting. He had been frequently seen bounding about on boulders in the fields and once or twice on haystacks. By these antics, it is believed, he thought to frighten away the Miner girls and so be able to buy the property cheaply.

WILKINS GAINS NORTHERN GOAL

(Continued from First Page)

the Anatuvuk River on the northern slope of the Endicott Mountains, and Waskry, evidently very much excited, kept calling "'JN, here's a rush message from KDA." He repeated Wilkins's message of the plane's safe landing and added that everything was all right at Point Barrow. Waskry said "Wilkins is coming in strong here but his set is either quitting on him or he forgot his code and had to look up the characters. I think the trouble is that the generator is not turning fast enough and slowed down when he pressed the key."

IMPRESSIVE SCENE

It was a never-to-be-forgotten scene in the huge cavern of a hangar by the feeble rays of an oil lantern, with airplane wings looming ghostlike in the background, while Wilkins's message was awaited.

Few words were spoken in the group of watchers. Occasionally some one would rise and poke the fire in the long sheet-iron stove and then reurn to his seat on one of the empty gasoline cases.

At length Mason turned his head, the yellow lamp-light glinting on his glasses. "Got Wilkins, safe at Barrows." That was all. He turned again to his dials, his shadow dancing grotesquely on the wall as he bent over the instruments.

No one else spoke, but they rose as one man and edged closer. Only the youth with the earphones could hear the faint dots and dashes that the chief of the expedition was sending. Maj. Lanphier, army aviator in charge here in Wilkins's absence, raised his hand in token that all was well as he glanced at the pad under the operator's hand. Not a word was spoken until 11:19 when Mason announced "KDA signing off."

There was a smile on the face of the young radio man as he replaced the cover of his precious set after getting Waskry and with the other watchers started back to the hotel to rest.

ANOTHER FLIGHT

Maj. Lanphier expressed the opinion that Capt. Wilkins had taken a turn out over the frozen Arctic for a short distance before alighting at Barrow, as, at a speed of 100 miles an hour, which the Alaskan was making on the first two hours of her flight Wednesday, the plane would have reached Barrow at 12:30 or 1:00 o'clock.

A searchlight was rigged on the landing field yesterday to aid in case of a night landing. Soft spots on the field have been overcome by drilling through the surface to the gravel bed beneath and draining the snow water.

Maj. Lanphier was looking for the plane back today, although it was snowing this morning. "We felt all the time that there was no cause for anxiety over the safety of Capt. Wilkins and Elelson," the major said, "but we are naturally relieved at hearing from them."

Wild rumors circulated in the streets of Fairbanks ever since the plane hopped off, and this gossip was so strong that one enthusiastic local correspondent wired out the rumor that the plane was sighted over Barrow at 12:30 Wednesday forenoon.

GET INVITATION

Maj. Lanphier received a telegram from Nome yesterday for Capt. Wilkinns, which read as follows:

"All Nome joins in best wishes to you and the members of your expedition, and for your success. Unless you make Spitzbergen your objective, it would be a great pleasure for us to entertain you here on your return. We have a government landing field and direct steamship service with the States.

(Signed)
"NORTHWESTERN ALASKA CHAMBER OF COMMERCE."

Radioman Waskrey reported last night that, owing to the scarcity of dog feed and provisions, the overland party on its way to Barrow had camped a few miles from the Colville River while "Sandy" Smith, its chief, and Herbert Anderson, Nena musher, had taken a dog team and gone on ahead for supplies. The others of the party are putting in the time hunting. The weather was mild, Waskrey said, but the snow is soft and deep, and unless they obtain feed the mushers are in danger of losing dogs through starvation.

MANY TO SEE BYRD START ON TRIP MONDAY

[BY A. P. NIGHT WIRE]

NEW YORK, April 2.—Gov. Byrd of Virginia will be one of a group of distinguished men who will bid good luck to Lieutenant Commander Richard E. Byrd when the Byrd Arctic expedition gets underway Monday aboard the Chantier.

Gov. Byrd, a brother of the explorer, has left Richmond with two flags of the Kappa Alpha fraternity, of which he and Commander Byrd are members. One flag will be left at the north pole if the expedition reaches it and the other will be returned to Kappa Alpha headquarters at Richmond.

Commander Byrd said his three great aims are to demonstrate the value of the airplane in Arctic exploration, to discover new land and to reach the north pole by air.

KITES TO BE USED BY ARCTIC EXPEDITION

[BY A. P. NIGHT WIRE]

BOSTON, April 2.—Kites will form a part of the equipment of Lieutenant Commander Richard E. Byrd on his flight to the Arctic They will be carried for emergency purposes, Samuel F. Perkins, of Dorchester, said today, as a device has been perfected to hold the kite steady in the air, should it become necessary to hoist a radio aerial on one of them. They also can be used as distress signals.

Mr. Perkins, who will furnish the kites, gave Commander John Rogers' of Hawaiian flight fame, his first ride in the air in 1911. It was while Commander Rogers, then a junior officer, was attached to the Pacific fleet, and Mr. Perkins was demonstrating his man-carrying kites. Commander Rogers went up from the deck of a battleship.

SEXTON, 93, STILL ACTIVE

[EXCLUSIVE DISPATCH]

SHELBYVILLE (Ky.) April 2. Though he is 93 years of age, Frederick Moesser is still actively on the job every day as sexton at the Shelbyville Cemetery, a position which he has held forty-two years. It is said that when he was employed in 1884, when he was 50, member of the board of trustees said a younger man was needed, so that such frequent changes of employees would not be necessary. Mr. Moesser bur ed the last member of the board long ago.

LONG SERVICE ENDED

[EXCLUSIVE DISPATCH]

CHICAGO, April 1.—George Proctor rode into Chicago for the last time today in charge of his own train. He has just been retired from the service of the Santa Fe Railroad, for which he worked thirty-eight years, thirty-one of which were spent as conductor of the California Limited. He is 77 years of age. Mr. Proctor will make his home at 310 West Broadway, Long Beach, Cal.

KING INDICTED IN TAX FRAUD

Perjury Charged to Wood's Campaign Manager

Mulcting Treasury Out of $40,000 Asserted

Former Committeeman Gives Bail for Appearance

[EXCLUSIVE DISPATCH]

NEW YORK, April 2.—John T. King, former Republican National Committeeman from Connecticut, was indicted today for perjury in making out his Federal income tax return for 1921.

The action was by a special Federal grand jury which had been investigating for several weeks the transfer of the assets of the American Metal Company by the Alien Property Custodian's office in 1921. It is asserted that Mr. King defrauded the government out of more than $40,000, filing an income tax return for 1921 setting forth that his net income that year was $266.15 on a gross income of $34,529.16.

The indictment charges that for the year, 1921, Mr. King's gross income was more than $196,529.15 and his net income more than $137,266.15.

WAS WOOD'S MANAGER

According to testimony before the special grand jury Mr. King, during 1921, received part of $391,000 in United States bonds and $50,000 paid by or in behalf of Richard Merton of Berlin, representing Germans who own the Societe Suisse Pour Valeurs De Metaux.

Accompanied by his counsel, William E. Leahy of Washington, D. C., former special assistant to the Attorney-General, Mr. King pleaded not guilty before Federal Judge Knox and was held in bail of $2500.

He asked for a speedy trial and received permission to change his plea before the 12th inst. He was allowed to remain in the custody of his lawyer until bail could be arranged.

The man who was campaign manager for Maj. Gen. Leonard Wood in his fight for the Republican Presidential nomination in 1920, until the two quarreled, and who is said to have been one of those responsible for the nomination of President Harding, smiled pleasantly before the court.

ECHO OF MILLER CASE

The indictment last October of Thomas W. Miller, former Alien Property Custodian, on a conspiracy charge developed from an investigation started last year by Hiram C. Todd, as special assistant to the Attorney-General. It involved the return to Swiss claimants by Col. Miller at the direction of the Department of Justice of $7,000,000, which is said to have represented the proceeds of the sale of the American Metal Company's stock. This was seized during the war by A. Mitchell Palmer, then Alien Property Custodian.

Mr. King, although not indicted with Col. Miller, was mentioned during the investigation. The late Jesse W. Smith, close friend of former Attorney-General Daugherty, it was charged, was one of the conspirators.

Those indicted with Col. Miller were Richard Merton, Alfred Merton, president of the Metal Bank of Frankfort-on-the-Main, Germany; Leopold Dubois, president of the Swiss Bank, Basle, Switzerland, and Fitz-Zahn Giegy, president of the Societe Suisse Pour Valeurs De Metaux, also of Basle.

Mr. King, who arrived from Europe Saturday, kept the government informed of his whereabouts by weekly letters, according to Mr. Leahy.

STRICTER DRY BILL OFFERED

(Continued from First Page)

establish a family therein," he said, "whose occupation is to distill alcohol for the bootleg trade. We can break up this source of supply only by having the law provide that search warrants may be issued on evidence of manufacture for commercial purposes."

One of the amendments proposes a sentence of two years in prison and a fine of $25,000 for persons convicted of denaturing alcohol or rum for liquor manufacture or of selling, making or transporting liquor made from denatured alcohol or rum.

EDGE ISSUES STATEMENT

Some time after the subcommittee rejected, 4 to 1, his request that witnesses other than government officials be summoned, Senator Edge issued this statement:

"The public will have little difficulty in reaching a conclusion as to why material witnesses were not subpoenaed. These twenty witnesses are mostly State, county and city officials. Their absence will be very unfortunate, as we have been informed they were all in a position to present many interesting and pertinent facts.

"When one recalls the witnesses subpoenaed in past investigations on matters in no way as important, or as much a national issue as is prohibition, the decision of a majority of the committee will surely provoke speculation."

No Change in Condition of King's Sister

[BY CABLE AND ASSOCIATED PRESS]

LONDON, April 2.—No change was noted tonight in the condition of Princess Victoria, sister of King George, who is ill with influenza pneumonia at Marlborough House. Except for this announcement the physicians attending her did not issue an official bulletin.

The Prince of Wales is still confined to his room at York House after the operation on his ear early in the week. He is described as making good progress and was able to sit up for a little while today.

CHARLES PONZI CONVICTED

[BY A. P. NIGHT WIRE]

JACKSONVILLE, April 2.—Charles Ponzi, charged with violating the State statutes regulating the operation of trusts, was found guilty late today by a jury in the Duval Court of Criminal Records.

EVERY MORNING IN THE YEAR Los Angeles Times DAILY FOR DECEMBER
The Times Building, First and Broadway. Phone MEtropolitan
90c per month DELIVERED BY CARRIER Single Copies, Daily, 5c Sunday, 10 Cents
By Mail in Postal Zones 1 to 4, including California, Arizona, Nevada, Utah, $12.00; Monthly, $1.05. In Zone 5, including Colorado, Idaho, Montana, New Mexico, Oregon, Washington, Yearly, $16.00; Monthly, $1.50. In Zones 6, 7 and 8, United States, Canada and Mexico, Yearly, $18.00; Monthly, $1.50. POSTAGE FREE.
Entered as second-class matter Dec. 4, 1881, at the Postoffice at Los Angeles, under the Act of March 3, 1879.
SATURDAY MORNING, APRIL 3, 1926. VOL. XLV. NO.

CINDERELLA TO WED PRINCE

Latest Love of "Godfather" Browning Says Bebe Not Due to Her Desire for Riches

[BY A. P. NIGHT WIRE]

NEW YORK, April 2.—Fifteen-year-old Frances Heenan is engaged to marry Edward W. Browning, she announced tonight. He is building a home for them on a 135-acre estate at Bellmore, Island, she added. The latest Cinderella of the elderly real operator made the announcement "to correct the false impression I am an adventuress" and to protect her beleaguered admirer, attentions to her are under scrutiny of the Children's Society.

Both Browning and the girl previously had refused to confirm or deny reports of their engagement, although they made no secret of their friendship.

The girl now is recovering from burns on the face said to have been inflicted by an unidentified assailant who threw acid on her as she slept, and Browning today offered to undergo a skin-grafting operation to save her beauty.

"The date of our wedding has not been fixed," Miss Heenan said, "but it will be some time after my sixteenth birthday, which is on next June 23."

"Daddy," as she called Browning, has promised to let her pick out her engagement ring at a Fifth-avenue jeweler's, she said.

"I am not marrying Mr. Browning for his money nor for a career," she added. "I am a home-loving person and I want intellectual companionship with a man with whom I can feel safe."

GIRL BROUGHT UP IN PAROCHIAL SCHOOL

[BY A. P. NIGHT WIRE]

COLUMBUS (O.) April 2.—Frances (Peaches) Heenan, 15 years of age, latest object of Edward W. Browning's interest, was born in Columbus, June 23, 1910, according to court records. Her parents were William B. and Caroline Heenan.

At the time of the girl's birth, her father was a machinist, employed at Zanesville, O., a nearby city. Her mother was a native of Wellston, O.

When the girl was about 4, the parents became estranged over religious difficulties and through the efforts of William Bateman, a Zanesville banker, and a friend of the Heenan family, Frances was placed in a fashionable parochial school here to be educated. She lived with her mother, a nurse here, following her graduation.

Efforts to obtain information about the family from the Batemans were unavailing.

"Too much has been said already," Mrs. Bateman declared. "The less said about the whole affair will be the better."

SPANISH FLYERS DELAYED

[BY A. P. NIGHT WIRE]

NEW YORK, April 2.—The departure of the Spanish flyers who contemplate a flight from Madrid to Manila has been postponed until Monday. Dispatches report bad weather in North Africa.

Man in Chicag Found Guilty 'Radio Sland

[EXCLUSIVE DISPATCH]

CHICAGO, April 2.—Wi consolation that the court ers his the "pioneer radio ing case" in the United Sta probably the world. Philip lander was ordered to pay t costs today when found gu Judge Gentzel of disorderly duct.

The offense was committe cording to the prosecution, as radio announcer for a company he broadcast on the of March 11, last, the "new State's Attorney Crowe and friend. Charlie Barrett, were ing the Moulin Rouge "Give them front seats," he was listening in at home, mediately organized a party raided the cabaret.

LANDS VOTED TO STOC

[BY A. P. NIGHT WIRE]

WASHINGTON, April 2. Senate adopted today a Ho granting public lands to the of Stockton, for flood contro other purposes.

CENTENARIAN INDIAN DI

[BY A. P. NIGHT WIRE]

BATAVIA, April 2.—Alexan Snyder, 102 years old, Sen Indian of the Wolf clan, died night on the reservation in Gene county. He was a expert in manufacture and use of the and arrow.

Advertisement of Silverwoods, Inc.

Daily Style Hint For Well Dressed Los Angeles M

LOS ANGELES, April 1— morrow the Big Parade. Eg eggs. Bunnies. Gay c Gay smiles. Spring-op hearts. The beginning s And we can frankly say t Los Angeles men have n been better attired than t will be tomorrow.

SILVERWOODS

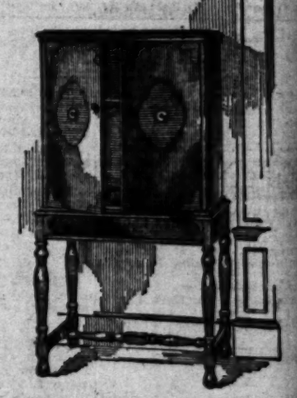

The Victor Electrola

THIS *new* instrument utilizes *electric pick-up* (in other words, an advanced cone-type radio reproducer) to gather and transmit the music from your Victor records. Wonderful tone and volume. Needs no batteries; operates from electric light socket. No winding. Can be used as the loudspeaker for your radio set.

Step in and let us show and demonstrate this remarkable new instrument that would supply your home with exactly the music you *want* to hear—music by the *best* artists..

Convenient Terms

Also being demonstrated here are

The ORTHOPHONIC Victrola — The Brunswick PANATROPE

The ORTHOPHONIC Victrola-Radiola — The Brunswick Panatrope-Radiola

Listen to them all—compare them.

Wiley B. Allen Co.
720 South Broadway
Music Dealers Since 1876

NECKWEAR
Manhattan Shirts
Munsingwear
Stetson Hats
Nettleton Shoes

DEBT TALK IRKS ITALIAN PRESS

Senate Discussion Brings Bitter Comments

Semiofficial Paper Asks, Why Pay at All?

Resents Use of Funding Plan as Political Issue

[BY CABLE AND ASSOCIATED PRESS]

ROME, April 2.—The long discussions over the debt settlement indicates, to the semiofficial newspaper Tribuna, the possibility of reconsidering "the tremendous injustice of Italy's consenting to pay her debts at all."

The opponents of the accord in the American Senate, it says, are unable to call Italy to new sacrifices, but are able "to recall to her the small utility of those she is prepared to undertake, since she is so badly misunderstood."

"Moreover," it adds, "it is not an edifying example of perfect democracy that the opposition party, purposing to defeat the governing party, selects as its weapon an international agreement touching the bases of the relations between two nations.

"If they are willing to act thus in a perfect democracy, they cannot pretend at the same time to give ironic lessons and warnings to this old Europe, particularly Fascist Italy, which has shown itself so serious and disciplined in settlement of the United States debt."

The newspaper bitterly points out that the opposition to the settlement is being carried out by the Democrats, whose leader, Woodrow Wilson, "refused to settle the debt question globally by mutual cancellation) and did not desire to impose indemnities upon the conquered according to the old tyrannical, traditional European custom, instead of forcing a confused and unreliable reparation system."

Now the same party, it points out, is demanding full payment, with interest, from America's Allies. The paper concludes by remarking that it is unnecessary to answer the argument of the Senators opposing the debt settlement, since the defending Senators have already done so.

CENTENARIAN INDIAN DIES

[BY A. P. NIGHT WIRE]

BATAVIA, April 2.—Alexander Snyder, 103 years old, Seneca Indian of the Wolf clan, died last night on the reservation in Genesee county. He was a expert in the manufacture and use of the bow and arrow.

FILES PLEA FOR VACATION PAY

Bay State City Council Has Appeal Made From "Moral Standpont"

[EXCLUSIVE DISPATCH]

FITCHBURG (Mass.) April 2.—The Fitchburg City Council will act in the near future on a plea submitted to City Clerk Morse by Louis C. Buck, a carpenter in the building department of the city. The petition reads as follows:

"Gentlemen—I petition your honorable body to allow me pay for two weeks that I might have had last summer as vacation pay. As there was work to do, I saw no time for a vacation then. Work is slack now and I can use the money. I am asking you from a moral standpoint to grant my request, knowing that you are not legally obliged to do so.

(Signed) "LOUIS C. BUCK."

March Filing of New Companies Near High Mark

[EXCLUSIVE DISPATCH]

SACRAMENTO, April 2.—Indicative of California's business prosperity, 514 new corporations were formed in the State last month, as revealed by articles of incorporation filed with Secretary of State Jordan.

Jordan declared that the corporation filings for March were the greatest in the history of the office, with the exception of March, 1924, when 526 new corporations filed their charters. The number of articles filed in March, 1925, totaled 478, or 36 less than for the same month of this year.

WOMAN WHO BEAT HER RIVAL HELD FOR JURY

[BY A. P. NIGHT WIRE]

CHICAGO, April 2.—Mrs. Inez Osborne, who broke into the home of Mrs. Beatrice Caine and beat her with a golf club because Mrs. Caine would not divorce her husband for her, was held to the grand jury today in bonds of $10,000. The woman was charged with assault to commit murder and burglary. Mrs. Osborne told the police that she had loved Caine for ten years and that Mrs. Caine refused to give him to her.

LOG DESCRIBES CREW'S RESCUE

Mauretania Brings Story of Race to Laleham

Speed Record Broken in Brush With Death

Thirty-one Saved as Storm Wrecks Freighter

[BY A. P. NIGHT WIRE]

NEW YORK, April 2.—The manner in which men of the sea rally to the aid of their comrades when wind and wave batter a ship to pieces was stirringly revealed when the Cunard liner Mauretania reached port today, its log showed that when the freighter Laleham called for help on March 31, four ships turned from their courses and none gave up the race until the tanker Shirvan had taken off all thirty-seven of the Laleham's crew and the ill-fated ship had been set afire.

During this race for life, messages of cheer were constantly sent on to the foundering vessel. Such great speed was made that the Mauretania broke all official records among passenger liners when for a whole hour she maintained a speed of 29 knots. The previous record was made by the same liner several years ago when she maintained a speed of 27.04 knots for an hour. But that was in fair weather, while in her race to the Laleham she was fighting against heavy seas.

It was 3:20 p.m. Wednesday when a wireless from the Laleham was sent down to Capt. Rostron of the Mauretania advising that the freighter was in distress and giving her position.

Capt. Rostron immediately wirelessed, "coming to your assistance full speed, distance 160 miles, speed 25 1-2 knots, expect to arrive 1 a.m."

He ordered the great ship swung off its course to head for its disabled little comrade of the deep, had state rooms prepared for men he hoped to save, and broth made to feed them.

The Mauretania learned an hour and a half later thrugh an intercepted message that the tanker Shirvan, the George Washington of the United States line and an unnamed freighter had also joined the race. The indications were that the Shirvan would be the first on the scene by several hours, but the others all pushed on so that no chance of rescue might be lost.

The Laleham sent out another call saying "please do utmost to arrive before dark." And then the Laleham spoke across the water to the Shirvan asking her if she would stand by when she arrived until the Mauretania got there. The answer from the Shirvan was "believe you in sight nine miles away. Do you wish to abandon ship or for me to take you off?" This was at 5:30 o'clock.

The condition of the Laleham had by this time evidently become acute, as they almost immediately told the Shirvan: "we will abandon ship at once."

The stricken vessel wirelessed the Mauretania that its crew was abandoning the ship and going to the Shirvan but added: "please come ahead."

"We will proceed as long as we can be of assistance," the Mauretania responded and continued to steam on, receiving from moment to moment the record of the rescue.

In the first boat from the Shirvan ninteen men were taken off the Laleham and the sinking hulk was set afire lest it become a menace to navigation. While it burned the remaining eighteen men stood in the glare and waited their turn. In two other boats they too were saved.

Then the Shirvan announced that it was proceeding to Falmouth and no more aid was needed. The three other ships turned quietly back into their scheduled paths.

"One man making a good job of it was enough" Captain Rostron said today. "I did not want to seem to butt in on the rescue."

ROYAL PAPAS PLAN BETROTHAL

Engagement Will be Public in Fall

[Kadel & Herbert Photos]

Crown Prince Humbert of Italy and Princess Marie Jose of Belgium

[BY CABLE—EXCLUSIVE DISPATCH]

ROME, April 2.—Although no official announcement has been made, the present state visit of the King and Queen of Belgium and their daughter, Princess Marie Jose, to the monarchs of Italy, is for the purpose of arranging the details of the betrothal of the Belgian Princess and Prince Humbert, heir to the Italian throne, according to well-founded reports here. It is understood the engagement will not be announced until September, when the Prince attains his majority.

EARTH GAINS WEIGHT, TOO

Expert Engaged in Tedious Test to Determine Exact Figure as Well as Gravitation Decimal Formula

[BY A. P. NIGHT WIRE]

WASHINGTON, April 2.—Old mother earth, who has been tipping the scientific scales for many years at around 6,000,000,000,000,000,000.000 tons, is having her weight more accurately determined for posterity, but it's a lengthy undertaking and won't be completed for at least another year and a half.

The recent adoption by large oil companies of the instrument known as the torsion balance for finding oil deposits has brought to light the progress being made here in experiments with the same instrument to weigh the entire earth.

For three years, Dr. Paul R. Heyl has been carrying on the trying test in a small room thirty-five feet underground at the Bureau of Standards. He has, on some occasions, held himself in one position there for more than nine hours at a time, so as not to disturb the sway of his delicate instruments. His subsurface retreat was chosen to avoid interference by surface forces.

ONE EXPERIMENT FINISHED

Thus far, only one of three sets of observations has been completed. The second Dr. Heyl expects to finish in June, while the third will take another six months. Since mathematical computations are far behind the observations, it probably will be another year after the third observation is finished before a final figure is reached.

The weight of the earth is looked upon, Dr. Heyl says, as only a side issue in his experiment. For thirty years prior to the start of his work, the law of gravitation has not been investigated and what he mainly is seeking is another decimal for the 6.66 Newtonian constant, a numerical quantity used in determining the force of attraction between the given bodies.

When this figure, which has been tentatively found now to be 6.658, and others are discovered with a greater degree of precision, a mathematical computation is expected by the scientist to reveal this long-hidden secret of the earth.

Dr. Heyl believes the earth is constantly gaining weight through the fall of meteors, but this increase is relatively so slight that it will not affect his experiments. In fact, the weight of the earth is so great that his extremely delicate instruments would not be stirred if the entire human race were suddenly to vanish.

GOLD BALLS USED

First observations with the torsion pendulum, which is a miniature system representing the earth and a body near its surface, were made with gold balls weighing an ounce and a half and 140 pound steel cylinders. Dr. Heyl now is using platinum balls, and when he finishes this observation in June, he will substitute balls of glass of the same weight. Results of the three tests are then to be compared to strike an average.

The balls are suspended on a light rod of aluminum in an air tight case. The rod hangs by a filament of tungsten about a thousandth of an inch in diameter, which swings back and forth in an arc. The steel cylinders are placed close to the case on the outside, and the force of attraction is measurable only in millionths of a grain. It took eleven months to install the apparatus.

The result of the test, Dr. Heyl believes, will provide valuable material for astronomers, oil prospectors and students of the earth's interior.

IOWA MULE RESENTS UNDUE FAMILIARITY

[BY A. P. NIGHT WIRE]

VILLISCA (Iowa) April 2.—Tribute to his mule in form of a friendly slap on the animal's haunch, resulted in the death of Emil Hecke, a farmer living near here, yesterday. Hecke took some friends into the barn to show them his mules. Pausing near one, he slapped the animal and said: "Here's a real mule." The mule kicked Hecke in the abdomen. He died almost instantly.

PRESIDENT WANTS COAL ENACTMENT

Believes Present Session Should Pass Measure to Protect Public in Strike

[BY A. P. NIGHT WIRE]

WASHINGTON, April 2.—Congress should enact coal legislation before the present session adjourns, in the opinion of President Coolidge, so that any future labor troubles in the mine fields will not leave the public without fuel.

The House Commerce Committee, now taking testimony on various phases of the coal industry, would do well, Mr. Coolidge believes, to frame its legislation around recommendations submitted by the Presidential Coal Commission after its investigation of the industry only a few years ago. Two definite provisions for handling the coal-labor problem stand out in the President's mind as essential to any effective legislation:

Presidential authority to appoint a strike mediation board, and machinery for coal administration in event of a strike.

Before it attempts to draft a bill the House committee should, in the opinion of Mr. Coolidge, call all the interested parties, including miners, operators and members of the Cabinet, who would be concerned with any labor disputes in the coal fields.

Representative Jacobstein, Democrat, New York, urged the House committee today to enact legislation to unify the coal industry under government control, adding that the industry itself could consolidate its activities if the government would permit it. He has introduced a bill to create a fact-finding bureau and an emergency board to hear wage disputes in the industry.

Burbank Held Well on Path to Recovery

[BY A. P. NIGHT WIRE]

SANTA ROSA, April 2.—Luther Burbank appeared today to have definitely entered on the convalescent stage of his illness. His physician, Dr. Joseph H. Shaw, visited him and later issued the following bulletin:

"Mr. Burbank's general condition continues favorable. He has had five hours of restful sleep since midnight. His temperature is 98.8, pulse, 110; respiration, 18, and blood pressure, 110.70."

Visitors are still being denied the patient, but he is more cheerful than at any time since his illness began. He is taking nourishment in an encouraging manner.

LARGEST JAPANESE SUBMARINE LAUNCHED

[BY CABLE AND ASSOCIATED PRESS]

TOKIO, April 2.—A 2000-ton submarine reported to be equipped with all the latest devices, arrived today at the Yokosuka naval station, near Yokohama, after its launching at the Kawasaki dockyard, it was learned officially. It is the largest underwater vessel in the Japanese navy.

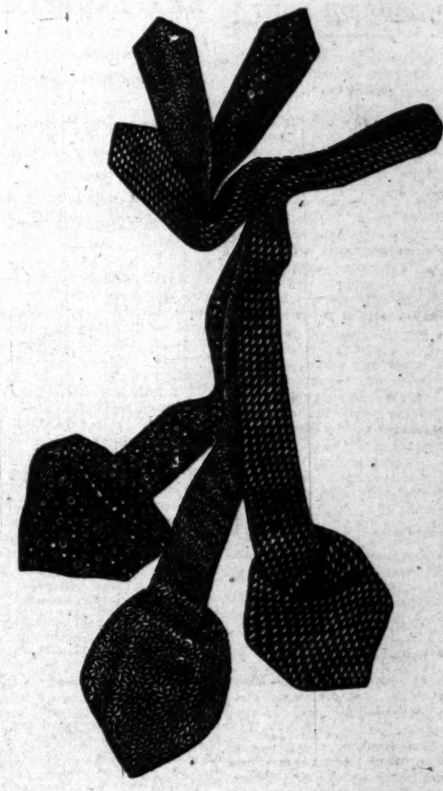

"The Vienna"

FROM AN EXQUISITE ASSORTMENT OF HAND-WOVEN SILK SQUARES DESIGNED BY US IN ENGLAND, FRANCE, ITALY, AUSTRIA AND SWITZERLAND. WE HAVE ORIGINATED A NEW TIE—THE VIENNA — EXCEPTIONAL BECAUSE IT IS MADE ENTIRELY BY HAND, HAS NO LINING, WILL NOT WRINKLE AND, AS IT IS LIGHT IN WEIGHT, TIES IN A SMALL AND BECOMING KNOT.

Price $5.00

ALEXANDER & OVIATT PRICES MODESTLY REFLECT THE QUALITY OF ALEXANDER & OVIATT MERCHANDISE.

Alexander & Oviatt
HILL STREET AT SIXTH

1100 South Flower Street ? Follow the Crowd
Easter Sunday

NECKWEAR SILKS FROM ALL OVER THE WORLD

Manhattan Shirts
Munsingwear
Stetson Hats
Nettleton Shoes

Your Easter Neckwear

Has Traveled Thousands of Miles and Comes to You From France, Italy, Switzerland, Austria.

WONDERFUL — rich imported silks — in patterns so new, so numerous and so attractive as to beggar description. Scroll work, large geometric designs, floral patterns, striped effects and exquisite solid colors —

NEVER BEFORE have we had such a remarkably beautiful selection of neckwear — see it and share our enthusiasm!

Austrian Crepes—taffeta lined — Rich Embroidered Crepes
Liberty Satin Crepes—silk lined — Regimental Stripes
Striped Moires — French Canvas Weaves — English Foulards
Roman Striped Taffetas — Heavy Silk Knitted Ties

$1 to $6

Harris & Frank
STEIN-BLOCH SMART CLOTHES
635-39 South Hill

At the ASBURY

Small payments buy your home!

YOUR monthly payments . . less than rent . . buy your luxurious, ultra-modern apartment-home in the Asbury. You'll be pleasantly surprised at the extremely reasonable terms upon which you may acquire the apartment you select . . . and there is a wide range of selection as to size, arrangement and price. Operating expenses have been carefully computed in advance . . . no extra assessments.

For those who prefer to rent, a limited number of furnished apartments are now available at rentals ranging from $150 to $650 per month. Every apartment in the Asbury enjoys the following outstanding features:

Complete Hotel Service including:
Maid and Valet Service
Janitor Service
Daily Dishwashing & Cleaning
Vacuum Cleaning
Delightful Roof Garden and Solarium
Tastefully Furnished Lobbies
Cool and Restful Gardens
Electric Refrigeration
Electric Heat
Two Elevators
Garages in Basement
Complete Commissary Department
Filtered Soft Water

and many others which must be seen to be fully appreciated.

An interview at your convenience may be arranged by 'phone and involves no obligation.

ASBURY APARTMENTS
Co-operatively Owned Homes
WEST SIXTH STREET AT CARONDELET—Overlooking Westlake Park
LOS ANGELES

Telephone MEtropolitan 0700
Whenever you want to place a want ad in The Times.
—No charge account is necessary. Collection made later.

DAWES SECRECY RULE ATTACKED

Senator Defies Gag on Vote in Executive Session

Vice-President Stands Pat and Refuses Reversal

Pittman Offers Resolution Amending Procedure

[BY A. P. NIGHT WIRE]

WASHINGTON, April 2.—Vice-President Dawes's ruling that under the present Senate rules a Senator cannot tell his constituents how he voted in executive session, drew fire today in the Senate.

Senator Overman, Democrat, North Carolina, one of the patriarchs of the Senate, jumped to his feet and challenged the ruling, declaring it had always been a custom of the Senate to permit a Senator to tell how he voted in an executive session. He added that he already had told how he voted in the recent confirmation of Thomas H. Woodlock as a member of the Interstate Commerce Commission, and he defied the Senate to punish him under the rules.

He was supported by Senator Glass, Democrat, Virginia, who thought the ruling could be nullified by a Senator saying in advance how he would vote. He explained that he had done that in the Woodlock incident.

The Vice-President refused to change his decision, however, and Senator Pittman, Democrat, Nevada, who had started the controversy by offering a resolution to amend the rules to permit the publication of a vote in executive session, declared the Vice-President's ruling was correct and served to show the "errors" of the present rules.

He served notice that he will force the Senate to vote on this resolution and another providing for consideration of nominations in open session. He declared the secrecy surrounding the Woodlock vote had challenged the dignity of the Senate, which was being assailed in the press as being "cowardly and attempting to conceal something from the people."

NEEDLE GOES THROUGH BODY

Bit of Steel Removed After Thirteen Years by Operation

[EXCLUSIVE DISPATCH]

BOZEMAN (Mont.) April 2.—An errant needle, whose wanderings perhaps constitute a remarkable incident in surgical history has just been removed from the body of Miss Margaret Carolus, a Bozeman girl who went to Butte for the operation. While in school, thirteen years ago, Miss Carolus complained of a pain in her back. Her teacher found a needle, barely protruding from the flesh, near the spine. While assistance was being sought, the needle disappeared. In succeeding years the needle was located in the girl's leg and again in her back. Finally, it lodged in her kidneys and the operation, just successfully performed was decided on.

KANSAS AVIATOR DIES

[BY A. P. NIGHT WIRE]

WICHITA (Kan.) April 2.—Karl R. Garver, 35 years of age, airplane pilot and proprietor of the Garver flying circus, died here today of heart disease. Garver gave up active flying shortly after his wife, Mrs. Ruth Garver, was killed at the Wichita Air Congress in October, 1924, when the parachute in which she jumped from a plane failed to open.

VOTE ON RELIEF BILL INDEFINITE

House Committee to Continue Agricultural Debate

Members to Put Proposals Up to Secretary Jardine

Cotton Growers to Demand Price Stabilization

[BY A. P. NIGHT WIRE]

WASHINGTON, April 2.—Hearings on farm relief before the House Agriculture Committee are to go on indefinitely and before action is taken on any proposals Secretary Jardine will be consulted.

This program was agreed to by the committee today after a discussion as to whether the hearings, which have been in progress for some time, should be brought to a close at the end of next week.

Termination of the hearings has been urged by members of Congress, who fear that unless a bill is reported shortly legislative relief requested by representatives of corn-belt farmers will not be afforded at this session. Representative Hall, Republican, North Dakota, who said his constituents were "getting impatient," took the lead today in urging the committee, of which he is a member, to speed up action.

AUTHORS EXPLAIN BILLS

Determined to proceed with the examination of witnesses, the committee again heard Representative Little, Democrat, Kansas, in support of his bills to fix prices, to provide for storage of surplus crops and to prohibit speculation. He was followed by Representative Dickinson, Republican, Iowa, who explained the provisions of his bill, which in principle is similar to the corn-belt measure, but provides for the collection of an equalization fee on more commodities.

Neither his proposal nor the corn belt bill, in Mr. Dickinson's opinion, would result in governmental price fixing.

Appearing before the Senate Agriculture Committee, William Hirth, chairman of the Corn Belt Committee, said that unless farmers are afforded relief many would migrate to cities and break the wage scale, with suffering and misery resulting.

"The patience of farmers is about threadbare, and something must be done," he told the committee, adding that there is still a wholesome spirit among them and that radicalism had made little inroad in the rural section.

Representatives of cotton-growing States met today with the southern Congressional delegation and discussed plans to stabilize the price of cotton.

REGULATION URGED

Senator Smith, Democrat, South Carolina, author of the Cotton Futures Act, declared that some means should be provided to regulate the flow of cotton to the spinners in an orderly manner.

"If this is done," he asserted, "the price of cotton will become stabilized and the manufacturer can afford to buy ahead with the assurance that his competitor will have to pay the same price. This will encourage cotton goods manufacturers to go out and develop markets and increase consumption.

"There never has been a surplus of cotton over a general period of thirty years, but, on the other hand, there has been a shortage. Some machinery must be set up to take care of the heavy production of some years and portion it out over the lean years."

The cotton delegation will hold a series of conferences in the hope that a satisfactory arrangement can be made for them to join the western grain farmers in a farm relief bill.

GROWERS WARNED OF WORLD COMPETITION

[BY A. P. NIGHT WIRE]

DALLAS (Tex.) April 2.—Cotton will continue to be "a poor man's crop," due to hordes of cheap laborers in India and other cotton-producing areas of the world, "who live at a much lower standard than Americans," Shepherd W. King, Dallas cotton merchant and farmer, told the economics session of the Southwestern Political and Social Science Association meeting today. The cotton farmer must dismiss the idea of sitting on the fence while his crop is made, Mr. King said.

"If we of the South continue to raise cotton and expect to receive as high as 20 cents a pound for it," Mr. King declared, "we must expect competition from the entire world that ultimately may put us out of the running."

Objection to the semimonthly cotton crop reports of the United States Department of Agriculture was voiced by Mr. King. He said these reports tend to bring on dull periods in the cotton market both before and after their issuance, through the withdrawal of the spinners as buyers because of uncertainty. Such withdrawals, he said, tend to lower the price to the farmer, who is "entitled to all the return possible for his crop."

Great Britain has 1,139,000 unemployed, 100,000 less than a year ago.

WEALTHY DIVORCEE JAILS FAKE PRINCE

[P. & A. Photo]

Mrs. Enid P. Riggs

[EXCLUSIVE DISPATCH]

CHICAGO, April 2.—Mrs. Enid P. Riggs, wealthy divorcee of Glencoe, Ill., has just returned to her home after a most adventurous European trip, which included the jailing of a bogus prince, who attempted to fleece her of $30,000 worth of jewels.

It was largely because of publicity attending her experience with the Principe De Treviso, the assumed name of the counterfeit nobleman, that Mrs. Riggs closed up her apartment at 44 Rue De Nicelo, Paris.

Unaware that he was a crook, Mrs. Riggs accompanied him several times to the glittering night clubs and diamond-studded cafes of gay Paris.

WORK GOES ON DESPITE BAY STRIKE

Union Carpenters Replaced by Skilled Men Who Carry on San Francisco Building

[EXCLUSIVE DISPATCH]

SAN FRANCISCO, April 2.—The second day of the walkout of union carpenters brought no interruption in construction anywhere in the bay region. Places of those who walked out were filled by skilled mechanics, of whom the Industrial Association of San Francisco says it has an ample supply.

Senator Boynton, managing director of the association, reported that tonight's check showed 250 carpenters out on about 120 jobs. The total in Berkeley and Oakland is sixty-two.

Norman McLean, secretary-treasurer of the Bay Counties District Council of Carpenters, said that the union is satisfied with the situation. The last tabulation made by the union indicated that slightly more than 1000 men have walked out.

Reuben King, a nonunion carpenter, charged that five union men working with him on the job decided to walk out, and then attacked him. He was struck with a heavy plank in the hands of one of the five, by a piece of concrete thrown by another, and by a hammer wielded by a third.

Withholding of Water to Farms in Arrears Valid

[BY A. P. NIGHT WIRE]

WASHINGTON, April 2.—Action of the Reclamation Bureau in refusing to furnish irrigation water to farmers on projects in arrears in their payments to the government for a period exceeding a year, was upheld by Secretary Work today.

He declared that no other course is possible under the law, but that the passage of the omnibus reclamation adjustment bill now before Congress will be a material relief to the situation.

AGAIN IN LAW TOILS

Catherine, the Terrible, Who Evaded Death as Slayer, Arrested

[BY CABLE AND ASSOCIATED PRESS]

SVERDLOVSK (Ekaterinburg, Russia) April 2. — Catherine Planovsky, who has a record of having murdered and robbed dozens of victims, again is in the toils of the law. The public prosecutor asserts that her exploits have covered a long period of years.

In 1921 "Catherine, the Terrible," as she is known, was sentenced to death at Chita for murder and was taken from prison to be shot. When the firing squad discharged their rifles the woman fell to the ground and feigned death. Not a bullet had struck her. The soldiers, believing her dead, returned to the prison barracks, while Planovsky made a quick escape. During the ensuing five years, according to the prosecutor's statement, no home in the Urals was safe from the depredations of the band of male robbers Catherine headed, and no person secure from murderous attacks.

PROFESSOR TO STUDY CITY MANAGER PLAN

[BY A. P. NIGHT WIRE]

CHICAGO, April 2.—A year of study of the achievements of city managers and the administration of systems in twenty-eight cities of the United States will be undertaken by Dr. L. D. White, professor of public administration of the University of Chicago. Dr. White will leave tomorrow on his trip. Cities he will visit ni which city managers are operating include Phoenix, Pasadena, Long Beach, Stockton, Alameda and Berkeley.

CONGRESS TOLD TO USE BRAKES

Coolidge Warns of Deficit Next Year

Expects Tax Payments to Show Decline

Not Surprised by Returns of First Quarter

[BY A. P. NIGHT WIRE]

WASHINGTON, April 2. — The increase of almost $60,000,000 in income-tax collections for the March quarter over receipts of a year ago when the rates were higher was looked upon today at the White House as the result of improved business conditions fostered by taxpayers' anticipation of the rate reductions.

At the same time another warning to Congress to hold down on proposed increases in permanent expenses of the government was issued on behalf of President Coolidge, who believes a deficit in 1927 still is a dangerous probability.

EXPECTS DECLINE

Final statistics issued today by the Treasury showed collections for the quarter were slightly less than $500,000,000, or $100,000,000 more than it was estimated would be received, but no surprise over the heavy receipts was shown at the White House.

In fact, President Coolidge believes the large collections were quite natural. He holds the opinion, however, that the returns for the next three-quarters of the year under the new tax law will materially decrease, and that the full effect of the widespread tax reductions ordered by Congress will not be felt until the end of the year.

One reason for the heavy collections this quarter, as seen by the President, is the likelihood that many taxpayers already have paid their total tax, rather than use the quarterly installment system.

CONCERNED FOR FUTURE

The President had counted on the Treasury surplus which appears inevitable at the end of this fiscal year, June 30, but it is the next fiscal year, for which Congress is now appropriating, that is causing him concern.

The gross public debt of the nation was cut during March to $20,082,740,991, or by $193,402,049, the Treasury stated today. At the same time the general fund chargeable also against the debt was increased from $340,832,406 to $486,841,846 and the net reduction in the debt during the month actually amounted to $389,516,489.

Wrestler Lewis in Street Fight, Appears at Bar

[BY A. P. NIGHT WIRE]

CHICAGO, April 2.—A free gate and no purse marked Ed "Strangler" Lewis's latest appearance as a heavyweight grappler today. The "Strangler" and Lowell L. Weber, a 52-year-old broker, scored a draw before Municipal Judge Padden.

"Call it a draw," said Judge Padden, "and I would suggest that Mr. Lewis give the gentleman tickets for his next match."

The "affair" started when the combatants' automobiles scraped fenders. Angry words followed.

"I usually spank people who talk like that to me," Lewis is quoted as having said. Whereupon Mr. Wheeler smote Mr. Lewis on the lip. For a brief period spectators saw Lewis use his fists, but the "Strangler" found his opponetn capable and finally resorted to his profession until both resembled snow men.

Druses Flee at Opening of New French Attack

[BY CABLE AND ASSOCIATED PRESS]

BEIRUT (Syria) April 2.—The French began an offensive against the Druse tribesmen in Southern Lebanon this morning.

French authorities here say the movement opened under the most favorable auspices, and that the Druses are fleeing in disorder, leaving a number of dead.

A French column marching from Arnous toward Kouneitra (forty miles southwest of Damascus) drove off the rebels after a serious engagement. A column moving on Kouneitra from Ezra routed another Druse band which, according to French advices, left many dead, together with quantities of arms and ammunition.

TURKS MODIFY BAN

Discrimination in Occupation Aid To Foreigners

[BY CABLE AND ASSOCIATED PRESS]

CONSTANTINOPLE, April 2.—The Turkish government has modified its order of last December barring foreigners from engaging in certain occupations. In consequence of objections raised by the embassies of the foreigners concerned the Minister of the Interior has issued a new order stating that foreigners established in Turkey before Jan. 1, 1923, shall not be debarred from the stated occupations until accords have been reached with the foreign powers concerned.

The occupations which the original order limited exclusively to Turkish citizens are those of physician, lawyer, dentist, pharmacist, longshoreman, boatman, fisherman, peddler, porter, bootblack and waiter.

AUTO HITS CHILDREN

[EXCLUSIVE DISPATCH]

PORTLAND (Or.) April 2.—Two children in the same family were hit by the same automobile here when a car driven by Mrs. Crystal E. Schubert, went on a rampage. Helen Allen, 6 years of age, was playing in the edge of the street when the car struck and knocked her to the pavement. The driver veered the machine sharply across the street to a sandpile where Bobby, 7, Helen's brother was playing. He was struck and injured. Both children were taken to the hospital.

"EVA" WILL WED

Vivian Duncan Admits It But Keeps His Name Hidden

[EXCLUSIVE DISPATCH]

CHICAGO, April 2.—Vivian Duncan, one of the two sisters celebrated in the name parts of the "Topsy and Eva" musical show, disclosed today upon her arrival in Chicago that she intends to marry "a future Chicago bank president." Pressed to disclose his identity Miss Duncan imparted that he was "the son of a prominent Chicago family."

"Vivian's best friend in Chicago is Edward Lehman, Jr., son of E. J. Lehman, one of the former owners of the Fair Department Store," suggested Mrs. Lawrence Whiting, Miss Duncan's hostess.

"Eddie is my best friend," Miss Duncan admitted. "I think the world of him."

But she shook her blond, crispy trimmed curls when asked to affirm a report that he was her fiance.

Lehman is 22 years of age, and has been employed lately in the Boulevard Bridge Bank of which Mr. Whiting is the president.

MEXICO DIVORCE UP

Chicago Court Will Rule Today as to Validity of Bucken Decree

[EXCLUSIVE DISPATCH]

CHICAGO, April 2.—Edward W. Bucken, stock broker, will know his "international divorce" and bigamy fate tomorrow, when Judge Sabath decides whether he was guilty of violating Illinois marriage laws when he divorced his wife, Mrs. Clara Bucken, in Mexico, and married Mrs. Lydia Granger, who obtained a divorce from John H. Granger on the same day in the same Mexican court.

Judge Sabath listened to Bucken's story at a hearing to settle the validity of a decree of separate maintenance entered in favor of Mrs. Bucken after the date Bucken's Mexican decree was filed her suit first, but got decree last.

Wide interest was manifested in "divorce circles" over the outcome of this case, for it will mean strengthening or weakening of the position of Mexico as a divorce mecca.

LORD ALLENBY MAY GET CANADIAN POST

[EXCLUSIVE DISPATCH]

HAMILTON (Ont.) April 2.—Lord Allenby, the distinguished British soldier who freed Palestine, is being suggested to the Canadian givernment as the successor to Governor-General of Canada to succeed Baron Byng of Vimy, whose term expires shortly.

Splendid Sales Opportunity In a Non-Competitive Field

IF you have successfully sold California Homes or estates of the higher class to OWNERS.

IF you want to capitalize your past successes by quickly re-selling every customer you ever sold.

IF you want a bigger income from your proven sales ability in the quality field.

IF you want to get out of an unusually congested business and into a newer, fast-growing and almost non-competitive field.

Telephone DUnkirk 6319 between 9 and 12 this morning—ask for SALES MANAGER. This opportunity is open to only a few men of proven ability—good appearance and highest references.

Fellows!

Hurry Down To 1100 S. Flower St. on EASTER SUNDAY

ZA-?

Receiver's Jewelry AUCTION TODAY

707 W. Seventh St.

by Order of the Federal Court

The magnificent stock of Wright, Campbell & Ginder

Gem Diamonds
Platinum Jewelry
Gem-Set Bracelets
Watches
Silverware
Gold and Silver Novelties
Dealers Invited

707 W. Seventh St.

Send for Catalog

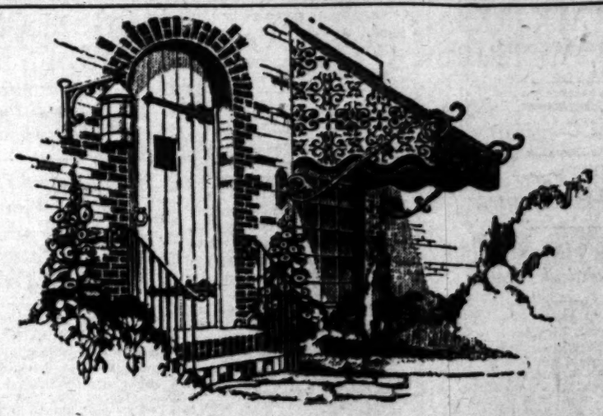

The New Harmonies in Awnings

COMBINING separate color tones in such a way that the resulting awning pattern is both harmonious and unusual — that is the particular art of SWANFELDT designing.

You will find this remarkably exemplified in the *new* SWANFELDT AWNINGS now in vogue. Here are distinctive harmonies in awning color effects that lend themselves perfectly to the artistic decoration of imposing homes. Because the scroll design subdues the bolder shades to a more gradual contrast, it is appropriate for all types of architecture.

If you will telephone, our representative will bring you samples and show you the wonderful possibilities of enhancing your home's attractiveness with SWANFELDT AWNINGS. We have many beautiful new stripe patterns, if you prefer them.

Swanfeldt Awnings

In Los Angeles ~ 124 South Main Street ~ Trinity 0851
In Pasadena ~ 39 East Union Street ~ Terrace 4210
In Long Beach ~ 146 American Ave. 629-44

SINCE 1887 THE ORIGINATORS OF ADVANCED AWNING DESIGNS

Travel with "Who's Who" and enjoy "What's What" in Luxurious Service

The East

Golden State Limited

(No Extra Fare)

All-Pullman "Transport of Delight" leaves Los Angeles (Southern Pacific) daily at 12:[illegible] p. m. Thru Pullmans to Chicago, Kansas City, St. Louis via "the short interesting way." Observation and club cars, woman's lounge, barber, shower baths, maid and valet service. Through diner.

GOLDEN STATE EXPRESS

from Los Angeles [Southern Pacific] 10:00 a. m. daily. Observation and sleeping cars and coaches to Kansas City and Chicago. Through Pullmans also to Minneapolis, St. Paul, Oklahoma City, Little Rock and Memphis.

CALIFORNIAN

from Los Angeles [Southern Pacific] 5:00 p. m. daily. Standard and tourist sleepers and coaches to Kansas City.

For tickets or reservations, apply to
R. F. COONS, GENERAL AGENT
ROCK ISLAND LINES
629 Van Nuys Bldg., Phone Broadway 2465, Los Angeles
SOUTHERN PACIFIC CITY TICKET OFFICE
213 W. 7th St., Phone Metro. 2000, Los Angeles, or
SOUTHERN PACIFIC BRANCH OFFICES
Los Angeles—Pacific Electric Station, Main Floor, 6th & Main Streets, Phone Metro. 2000
Glendale—106 N. Brand Blvd., Phone Glendale 21
Hollywood—6768 Hollywood Blvd., Phone Granite 1[illegible]
Ocean Park—Pier Av., & Trolley Way, Phone 610-[illegible]
Long Beach—146 West Ocean Ave., Phone 623-31
Pasadena—149 E. Colorado, Phone Colorado 22

"What do you mean, it goes a long way?"
"Straight down the fairway, for one thing. One hundred holes after another. Long flight and good wear, that's what I mean, Goodyear."
"I know what you mean, I use the tire."
85c

Golf Balls, too
GOOD YEAR
Means Good Wear

Awnings
such a way
both har-
cular art of
lified in the
. Here are
effects that
decoration
design sub-
contrast, it
e.
ntative will
nderful pos-
activeness
many beau-
em.

OW COST
HIGH
DENTISTRY
THAT'S THE
PARKER SYSTEM
PAINLESS EXTRACTIONS
FREE EXAMINATION
PLATES THAT SATISFY
15 Years' Experience
OUR GUARANTEE
Painless Parker Dentist
Parker System
Los Angeles: 320 South Broadway
Long Beach and 432 E. Main
Also at Long Beach and San Pedro

wnings
ity 0851
ce 4210
529-44
AWNING DESIGNS

he's Who"
t's What"
Service

st
n State
nited
Extra Fare)
sport of Delight" leaves
ern Pacific) daily at 12:01
s to Chicago, Kansas City,
e short interesting way.
ub cars, woman's lounge,
hs, maid and valet service.
TATE EXPRESS
Southern Pacific] 10:00 a. m.
d sleeping cars and coaches
Chicago. Through Pullmans
, St. Paul, Oklahoma City
phis.
ALIFORNIAN
ales [Southern Pacific] 5:00
Standard and tourist sleepers
to Kansas City.
tickets or reservations, apply to
OONS, GENERAL AGENT
OCK ISLAND LINES
Phone Broadway 2565, Los Angeles, or
PACIFIC CITY TICKET OFFICE
, Phone Metro. 2000, Los Angeles, or
H PACIFIC BRANCH OFFICES
ation—Pacific Electric Station.
h & Main Streets. Phone Metro. 2000
N. Brand Blvd., Phone Glendale 21
Hollywood Blvd., Phone Granite 1212
ne Ave., @ Trully Way, Phone 610-62
146 West Ocean Ave., Phone 613-31
E. Colorado, Phone Colorado 22

Embarrassing eruption on face
disgrace when Resinol is used
Medford, Mass., May 28:—"For some time I had been troubled with an eruption on my face which nothing I tried seemed to relieve. I had read about Resinol and decided to give it a trial. For a week I bathed my face every night with hot water and Resinol Soap and then spread on a thick coating of Resinol Ointment. By that time the eruption had entirely disappeared. I cannot praise the Resinol products too highly." (Signed) Lillian Hull.

FESTIVAL OF MUSIC
CALIFORNIA-MAID exposition
April 19 to 24

MRS. HARKNESS WILLS MILLIONS

Specific Bequests Amount to $36,250,000

Large Sums Anticipated by Gifts During Lifetime

Museums, Churches, Schools and Libraries Beneficiaries

[BY A. P. NIGHT WIRE]

NEW YORK, April 2.—Specific bequests to organizations totaling $36,250,000 are made in the will of Mrs. Stephen V. Harkness, wife of one of the earliest partners of John D. Rockefeller, in her will filed for probate today. She died March 27, last.

Bequests totaling $26,000,000 are estimated to have been anticipated by gifts made during her lifetime, and other bequests totaling $2,250,000 have been partly anticipated. The will provided that all bequests should be reduced by gifts made during her life and subsequent to January 1, 1926.

ANTICIPATED BY GIFTS

The following bequests were anticipated by gifts: The commonwealth fund, $20,000,000; the Presbyterian Hospital in the city of New York, $1,500,000; Yale University, $2,000,000; the Metropolitan Museum of Art, $1,000,000; the New York Public Library, $1,000,000; the Fifth-Avenue Presbyterian Church, $250,000; Flower Hospital, $25,000.

The following bequests have been partly anticipated by gifts: The Church Extension Commission of the Presbytery of New York, $1,000,000; the Hampton Normal and Agricultural Institute, $750,000; the Tuskegee Normal and Industrial Institute, $500,000.

MANY NOT ANTICIPATED

The following have not been anticipated: The Board of Home Missions of the Presbyterian Church in the United States of America, $2,500,000; the Board of Foreign Missions of the Presbyterian Church in America, $2,500,000; the American Museum of Natural History, $1,000,000; the New York Zoological Society, $1,000,000; the State Charities Aid Society of New York, $500,000; the Charity Organization Society of the city of New York, $25,000; New York Association for Improving Condition of the Poor, $25,000; the Lakeside Hospital, Cleveland, $50,000; Cleveland Homeopathic Hospital, $10,000; Memorial Methodist Episcopal Church of Caledonia, $15,000.

In addition to all this Mrs. Harkness gave $200,000 to her daughter-in-law, Mrs. Edward S. Harkness; about $175,000 to persons in her employ, and made her son, Edward S. Harkness, residuary legatee. The son is appointed sole executor without bond.

Military Burial Rites Conducted for Gen. Flores

[BY CABLE AND ASSOCIATED PRESS]

CULIACAN (Sinaloa Mex) April 2.—Gen. Angel Flores, for sixteen years a political and military leader on the West Coast of Mexico and in 1924 an aspirant to the Presidency of the Republic, was buried here yesterday. Funeral services were conducted at the Cathedral. A special military escort was provided and conducted the services at the grave.

HAROLD McCORMICK APPEALS FUND CASE

[BY A. P. NIGHT WIRE]

INDIANAPOLIS, April 2.—Attorneys for Harold McCormick of Chicago, and Mathilde McCormick Oser, Muriel and Fowler McCormick, children of Harold and Edith Rockefeller McCormick, today appealed from the recent United States District Court order dismissing a petition for an injunction to restrain the payment of $7,500,000 stock dividends from a trust fund to Mrs. McCormick.

The Aberdeen
$15

Distinction
By NETTLETON
IN its beauty of design—its richness of leather—this patent dress oxford stands out-and-above the ordinary as a "work of art" in shoe-craft.
Shown in Harris & Frank's beautiful shoe department—
Harris & Frank
STEIN-BLOCH SMART CLOTHES
635-39 South Hill
Miller-Cook Shoes $7.50 to $10
Complete Selection of Nettleton Shoes

STATE HAS GHOST COUNTIES

References to Political Units That Might Have Been Are Found in Library Files

[BY A. P. NIGHT WIRE]

SACRAMENTO, April 2.—Fifty and more are the phantom counties of California; the counties that were to have been and were not, or that were for a while then vanished. One still encounters them, these ghosts of political units flitting about the archives in the Capitol Building here or cluttering up the card indices of the State Library.

Aromas is one. Today the name suggests a perfume or a cigarette advertisement, but in 1856, if all had gone well, it might have become a county. Suprise is another, and those who in 1872 attempted to create it out of portions of three northern counties no doubt were surprised when their efforts failed.

Pautah was cooly constructed by the Legislature of 1852 out of Utah territory, but seven years later the act creating it was repealed. Washoe county would have been established if Congress had heeded a joint resolution asking the cession of California of the necessary portion of what now is Nevada.

Branciforte county was created in 1850, and later was absorbed in Santa Cruz county. Klamath, California's northwesternmost county in 1851, was dissolved in 1874. Mt. Diablo is today part of Contra Costa county. Buena Vista was created in 1855; it was supplanted later by Kern county. As for the others, call the roll alphabetically and only echo answers:

Alta, Alturas, Anaheim, Aveno, Benicia, Bidwell, Buchanan, Canby, Chico, Coloma Coso, Donner, Eureka, Esmeralda, Folsom, Fremont, Granite, Jefferson, Leco, Manache, Marshall, Mokelumne, Molino, Natoma, Oro, Orestimba, Pajaro, Pomona, Purisima, Putnam, Reading, Remondo, San Antonio, Santa Ana, Santa Rita, San Jacinto, San Leandro, Santa Ynez, Summit, Tehachapi, Trejon, Vallejo and Yosemite.

HELP WANTED: GANDY DANCERS

Vacancies Also Exist for Cat Skinners, Pearl Divers, Mud Larks, Setter Chokers, Whistle Punks, Grunts, or What Are You? Jobs Sound More Thrilling Than They Are

[BY A. P. NIGHT WIRE]

SACRAMENTO, April 2.—This is the time of year when cat skinners, pearl divers and setter chokers are in big demand in the employment agencies of Sacramento, which is one of the largest labor markets on the Pacific Coast.

Other jobs open, according to the legends chalked or placarded on the bulletin boards of "employment row" here today, included places for gandy dancers, muckers, sappers, swampers, jack-hammerers, donkey-punchers, grunts, baskos, whistle punks, peelers, wood butchers and mud larks.

Most of the accelerated demand for laborers is due to the spring boom in lumbering, agriculture and, to a lesser extent, mining. As for the language in which employment opportunities are offered, it is far more romantic than the opportunities themselves.

Cat skinners are operators of caterpillar engines in lumber camps and on farms. A pearl diver is a dishwasher; a setter choker is a lumber camp worker who specializes in removing trees; a gandy dancer is a section hand; a mud lark is an experienced sewer digger, and a whistle junk is a signalman attached to the donkey engine crew in logging camps.

SCORE SLAIN IN CALCUTTA STREET RIOT

Hundred and Fifty Also Injured During Clash of Hindu Sect and Moslems

[BY CABLE AND ASSOCIATED PRESS]

LONDON, April 2.—A furious fight took place in Calcutta, India, today between a Hindu sect and Moslems and, according to one estimate, twenty persons were killed and 150 injured.

The Calcutta correspondent of the Exchange Telegraph says that the riot began with the approach to a mosque in the northern part of the city of a procession with music led by the Arya Samaj sect of Hindus, enemies of the Moslems. Fighting developed when the Moslems tried to bar the way, the trouble soon spreading to other streets.

Deputy Police Commissioner Bartley and another European, Sergt. Davis, who went to the commissioner's assistance, were slightly hurt.

The correspondent says that the scene of the rioting tonight had the appearance of a deserted city. Police patrolled the streets and all the shops remained closed.

Says Air Mail Plans Will be Increased Soon

[EXCLUSIVE DISPATCH]

CHICAGO, April 2.—Postmaster-General Harry S. New came here today to talk shop with Rudolph I. Brauer, superintendent of railway and air mail.

The chief of Uncle Sam's postal business indicated that the commercial air program is to mount in importance soon. He spoke of passenger and express services not as vague dreams but probabilities. He said he believed the government should make more lighted airways so that the principal trunk lines can be used at night. He told of contracts for new aerial-mail routes. The time may not be far off, Mr. New indicated, when the air system may greatly resemble the rail system.

"We want the air-mail routes conducted with railroad efficiency and with time schedules as reliable as those of the railroads," he said.

FACES DEATH TRIAL

Richard Reese Whittemore Threatens to Take Gang With Him

[BY A. P. NIGHT WIRE]

BUFFALO (N. Y.) April 2.—Richard Reese Whittemore came back to Buffalo today to face trial for the murder of two bank employees in a $93,000 robbery here last October.

"Before I burn, all the rest of the six in this Buffalo job will burn with me," he told Detective Chief Roche during the trip from New York.

Within eight hours the Buffalo police received word that the last known member of the Whittemore gang, Morris H. Weinzimmer, known as Zimmer, had been arrested in Cleveland, O.

LADY DIANA'S MOTHER SCOFFS AT FACE DOCTOR

[BY CABLE AND ASSOCIATED PRESS]

SOUTHAMPTON (Eng.) April 2. When the liner Olympic docked here today on the voyage from New York, the Dowager Duchess of Rutland, mother of Lady Diana Manners, actress, announced that her daughter, who crossed the ocean with her, had disembarked at Cherbourg. At the French port Lady Diana entrained for Paris en route to Spain for a holiday. On landing here the Duchess characterized as "perfectly monstrous and unfounded" the assertion of a Chicago plastic surgeon that Lady Diana owed him money for a "face lifting" operation.

ALIEN GUARD FACES TASK AT BORDERS

Rejections at Lines Six Times More Than at Ports, Month's Report Shows

[BY A. P. NIGHT WIRE]

WASHINGTON, April 2.—An idea of the problems facing the immigration forces on the Canadian and Mexican borders is indicated in figures issued today by the Labor Department showing 1249 of the 1453 aliens debarred from entry in February were turned back at the border stations. The remainder were rejected at seaports.

There was a net gain of 18,990 immigrants during that month, 30,763 coming in, while 11,683 departed. Of the 20,041 who came to establish permanent residence, nearly one-half were from Europe.

New York led all others as the settling grounds for immigrants for the eight months ending with February, but her net gain in population was shown to be exceedingly small compared with prewar years. A total of 4468 immigrant aliens during that period gave New York as their destination, while 21,998 left the State.

Michigan and Texas both showed proportional net gains greater than New York. The former received 21,307, while 2401 were leaving and Texas got 10,005, while only 1016 left. The Southern States showed their usual small gains by immigration.

Lawyer Denies Judge English Will Step Out

[BY A. P. NIGHT WIRE]

EAST ST. LOUIS, (Ill.), April 2.—Bruce Campbell, attorney for Federal Judge English, who faces impeachment charges preferred by the House yesterday, issued a statement today declaring that there is "not a chance on earth" that the jurist will resign, and that he will "fight all the way through."

The idea that English might resign, Campbell said, "is only propaganda of those to whom the wish is father of the thought and who realize that there is not a chance of conviction in the Senate.

"His counsel have every confidence that in the Senate, sitting as a court of impeachment, Judge English will receive a fair and impartial trial at the hands of men of high character and ability, whose only consideration will be the law and the evidence. With that kind of a trial before such a tribunal we have no fear as to the result."

SHAWLS LIKE INDIAN BLANKETS POPULAR

[BY CABLE AND ASSOCIATED PRESS]

LONDON, April 2.—Geronimo, Sitting Bull and other American chiefs have broken into London society through introduction of shawls bearing their names and copied from styles of the red men's blankets of the early frontier days. The Indian blanket effect, exclusively for evening wear, is rapidly replacing the Spanish wrap which has so long been in use that dame fashion has positively tired of it. Instead of being of wool, the Indian blanket shawl is made of velvet.

BRITISH FORCES ROUT SYRIANS AND ARABS

[BY CABLE AND ASSOCIATED PRESS]

BAGDAD (Irak) April 2.—British armored cars and airplanes used as reinforcements for Irak detachments guarding the Irak-Syrian frontier participated in a skirmish today against 2000 Syrian and Arab tribesmen who attacked the Irak troops. The tribesmen fled in disorder, leaving forty-five dead and carrying away many wounded. British officers restrained the Irak troops from pursuing the enemy across the frontier.

AMERICA HOLDS HEALTH RECORD

Epidemiological Report to League Published

Measles More Prevalent Than Influenza

Improvement Shown in Disease War in Palestine

[EXCLUSIVE DISPATCH]

NEW YORK, April 2.—Except for a return of an old-fashioned measles epidemic, the United States continues to hold the record of the world for good health, according to the latest epidemiological report of the health committee of the League of Nations, which has been received by the League of Nations Nonpartisan Association in New York. Influenza, which has been this country's most popular epidemic of recent years, is giving way to a return of measles. While the influenza prevalence has remained about the same for the past three years, measles are on the increase.

Scarlet fever cases are numerous, according to the League's report, which records incidence of 6196 cases of the disease in twenty-seven of the most populous States of this country during the year 1925. Diphtheria cases in the same States over the same period numbered 3060; influenza 1862 and typhus only 23.

Despite the United States' exemplary bill of health, Palestine occupies the limelight in this latest League report, because of the increase of epidemics during the year. For centuries the buffer country between eastern and western Moslem and Christian religious pilgrims to the shrines of Bethlehem and Mecca, and the home of 103,331 wandering Bedouins, Palestine has been an easy prey to disease. Malaria and trachoma have been the particular hoodoos of the country. The League of Nations recently sent a malaria commission into Palestine. As a result the percentage of malaria cases in the thirty-three dispensaries where 250,000 patients are treated annually, decreased from 7.2 per cent in 1922 to 3.9 per cent last year. There were only two deaths from malaria in Jerusalem last year, against 113 in nine months of the previous year. As for trachoma, 60 per cent of the school children were found to be affected and are now under observation.

A quarantine control of pilgrims has been one of the most effective means of reducing malaria. The gradual draining of swamps in Haifa and Jaffa has also produced results.

Measles abound in Palestine, as in the United States, and in nearly every country of the north temperate belt. Out of about 7000 cases in Palestine, 1300 proved fatal.

The bubonic plague as reported to the League is curiously rotating. In the old countries, where it formerly exacted a huge toll in lives anuually, the plague is on the decrease. In new countries, where it was not known before 1922, or even before 1924, as Banjumas, it is spreading rapidly.

Typhus has broken out anew in Czecho-Slovakia, and the cholera in Siam. Mexico has the smallpox and the measles; Hawaii has been visited by a diphtheria scourge; Cuba has a touch of malaria and Canada has the scarlet fever.

MOTHER TOSSES BABY FROM WINDOW TO TREE

NEW YORK, April 2.—The parents of Pauline London, 19 years of age, of 340 Dahill Road, called the police of the Parkville station to ask aid in getting her newborn child out of a tree four feet below her window. According to the police, the mother became hysterical and threw it from the window. An ambulance from Israel Zion Hospital and a police detail were sent to the London home. A ladder was put into the tree and the baby, which had been in the tree for two hours, was found uninjured by the fall and exposure. It was restored to the mother, whose recovery, said Ambulance Surgeon Miner who attended her, will be hastened by knowing that her irresponsible act did not cause the baby's death as she had feared.

MAN TAKES POSITION RESIGNED BY WOMAN

[BY CABLE AND ASSOCIATED PRESS]

NORWICH, April 2.—Miss Turner, the solitary bird watcher on the island of Scalt Head, in a remote part of North Norfolk, has decided to quit her post to which she was appointed by the Norfolk and Norwich Naturalists' Society. Dr. Sidney Long of Norwich, the honorary secretary of the society, says Miss Turner's job was really too much for any woman to tackle as the island is a lonely stretch four miles long and requires a great deal of physical exercise to get about from one end to another. A local man has now been appointed as a whole-time watcher.

TEXAN CLAIMS STEAM-ROLLER CHAMPIONSHIP

[EXCLUSIVE DISPATCH]

SAN ANTONIO (Tex.) April 2. Forty years ago William Nixon, then 19 years of age, climbed up into the driver's seat of a steam roller and received his first lessons in how to make it go. Since that time Nixon has been piloting a steam road roller continuously, and lays claim to the "steam roller distance championship of the world," with a record of more than 325,000 miles. He is still employed by the city after more than thirty years' service.

VETERAN TO RETIRE

NEW YORK, April 2.—The oldest policeman on active duty in New York, rounding out fifty-two years on the force, is going to quit. He is Patrolman William E. Wells, 78 years of age, attached to seventh division, who resides at 58 Curtis avenue, West Brighton, Staten Island. He plans to visit California.

Dr. Lyon's
TOOTH POWDER
Cleans Teeth Safely
Wins
new users every day

JOIN the "BIG PARADE" Easter under a Snap-brim "eight" (meaning $8) or better, SURE!
STETSON HATS
Styled for Young Men
SILVERWOODS
Entire six floors: SIXTH AND BROADWAY
SELZ SHOES - HART SCHAFFNER & MARX CLOTHES - PHOENIX HOSIERY

Added pleasure
comes to all who smoke Lucky Strikes. Their flavor is superior—as you will learn when you try them—
Because it's toasted
Of over 200 brands, Lucky Strikes are the only cigarettes offering this added enjoyment—toasting develops the hidden flavors of the world's finest tobaccos. That's why
"Luckies" taste so good

A reason millions can't resist
Guaranteed by The American Tobacco Co. INCORPORATED

KOCH CANCER FOUNDATION
The Koch Cancer Antitoxin administered for cancer in all stages of growth. F. E. Selleck, M.D., Authorized Representative.
731 and 733 Pacific Electric Bldg., 6th and Main Sts.
Phone VAndike 6479 for appointment.

No Newspaper Anywhere Prints as many Want Ads As does the Los Angeles Times

The Times Free Information and Resort Bureaus

MAIN OFFICE—CORNER FIRST AND BROADWAY

Here for the accommodation and benefit of persons seeking interesting routes of travel, desirable hotels, and rest, recreation and recuperation at the seashore or in the mountains. Particulars are furnished by competent attendants and by correspondence to the general public regarding rates and attractions of railroad and steamship lines, hotels and pleasure and health resorts. Descriptive circulars and transportation literature are kept on hand for inspection and distribution. This service is absolutely free.

Make Your Resort and Hotel RESERVATIONS

FREE OF CHARGE AT THE

Times Information and Resort Bureau, Times Bldg., Bdwy. at First St., or at the Times Branch Office, Information and Resort Bureau, 621 South Spring St. Telephone MEtropolitan 0700.

"Direct-U"

Have you had difficulty in finding some particular advertised product? Have you had to hunt from store to store to find something you had seen advertised? The Times has established a new department, called "Direct-U," which has collected data about thousands upon thousands of trade-named (advertised) products and stands ready to tell you just where you can find the thing you want. The Times is glad to help its readers and advertisers through this new service—so make free use of it—there is no charge, of course. All you need do is phone the Los Angeles Times—MEtropolitan 0700—and ask for "Direct-U" Department.

Resorts

MT. WILSON
Easter Sunrise Services at Echo Rock
Sunday, April 4th—5:40 A.M.
GRACE SAYRE, SOLOIST, AND CHORUS OF VOICES. MUSICAL PROGRAM. J. W. WILLIAMS conducting.
Auto control going up open all night. World's largest observatory opened daily from 1:30 to 2:00 p.m. Reservations must be made in advance for Hotel accommodations. For information, see Times, Peck-Judah, or Phone Fair Oaks 34F2. W. E. Cory, Mgr.

Glacier Park 15-DAY ALL-EXPENSE TOUR Including trip on Puget Sound to Victoria and Vancouver. Rainier Park and Crater Lake optional on return. PECK-JUDAH TRAVEL BUREAU
A WEEK IN THIS WONDERLAND 722 So. Spring St., Los Angeles, California.

Hotel Windermere, Santa Monica
A quiet, exclusive family hotel on the American Plan. Located on the Palisades of the Pacific. Phone 23291. Golf Privileges. Reasonable Rates.

RAYMOND HOTEL GOLF COURSE OPEN TO THE PUBLIC **PASADENA**
GREEN FEES, $1.00 PER DAY. CHANNING FLOYD—Professional instruction by appointment.

AZTEC HOTEL AT MONROVIA On Foothill Boulevard | **Special Easter Dinner $1.25** FROM 12 TO 8 ROOMS WITH BATH, $2.00 UP

Los Angeles Hotels

HOTEL STOWELL
416-418 SOUTH SPRING ST., LOS ANGELES
Fireproof—300 Rooms, All With Bath—Rate $2. Special weekly rates for permanents.

Superb Routes of Travel

Denver & Rio Grande Western R. R.
SCENIC LINE OF THE WORLD
BACK-EAST EXCURSIONS AT LOW RATES
Beginning May 22nd
IT COSTS NO MORE!
Ask for Beautiful Free Booklets—641 S. Olive St. VAndike 8350

Resorts

Daily trip to The Magic Isle via big steel steamship with orchestra for dancing. Sailing 10 a.m. from Catalina Terminal, foot of Canal Ave., Wilmington. You are back in early evening. Lv. 9th and Main Station via P.E. Catalina Special, 9 a.m.; Long Beach, 9:15 a.m. Special car from Pasadena 8:05 a.m. Tues., Thurs. and Sat. TICKETS: 9th and Main, L. A. TR. 2061. "In All the World No Trip Like This"

Prisoners Who Fled Road Camp Taken in North

[BY A. P. NIGHT WIRE]

SACRAMENTO, April 2.—Two prisoners who escaped from the Bloss convict-labor camp on Merced River early this morning were captured at Bagby in Mariposa county by Deputy Sheriff Bagby tonight after an all-day search, directed by Ben Milliken, State superintendent of convict road camps, who is here on an inspection tour. A reward of $400, subscribed by prisoners at the camp, will be paid to Deputy Bagby.

The convicts who broke the honor system of the camp are Francisco Vasquez, serving a four-year term for burglary committed in Los Angeles county, and Pablo Ciaz, serving five years for burglary committed in Shasta county.

Senate Votes Forestry Fund to Southland

[BY A. P. NIGHT WIRE]

WASHINGTON, April 2.—The Senate passed today, without a record vote, a bill to safeguard the endangered agricultural and municipal interests and to protect the forest cover on the Santa Barbara, Angeles, San Bernardino and Cleveland National Forests from destruction by fire.

It provides $1,000,000 for the purpose, $200,000 being available immediately. The measure goes to the House.

NEW ROUTE PLANNED

[EXCLUSIVE DISPATCH]

AMARILLO (Tex.) April 2.—In order to avoid the present heavy maintenance cost of that part of its line between Amarillo and Dalhart, eighty-one miles, the Fort Worth and Denver City, which is part of the Burlington system, proposes to change its route by constructing a new road that will run north from Amarillo to the northern part of Moore county, thence west to Dalhart. Survey for the proposed new route is now being made and application for the necessary permit of construction will be made soon, it is stated.

TEMPERATURES OF SOIL NOTED

Records Made at Agricultural Experiment Station

Automatic Thermometer Helps University Scientists

Study May Prove of Enormous Value to Ranchers

[BY A. P. NIGHT WIRE]

SACRAMENTO, April 2.—No pampered patient in a sanatorium for ailing multimillionaires ever has half as much attention paid to his fluctuating temperature as research men at the University of California agricultural experiment station near here pay to the temperaure of a certain patch of quite ordinary soil.

In charge of this particular work is Dr. Alfred Smith. He has assisting him a sort of mechanical trained nurse—a device known as an automatic temperature recorder, which thrusts a thermometer under the tongue of old Mother Earth every 52.8 seconds.

After twenty-four hours of duty this mechanical nurse hands the doctors a temperature record containing no less than 1536 entries. At the end of a recording season of ten months Dr. Smith has nearly half a million temperature notations on which to base his estimate of the "patient's condition."

To make a thorough job of it, sixteen thermometers are used. Divided among five different plots of earth, they tell the temperature of the soil at depths varying from half an inch to three feet.

The purpose of this painstaking research is to obtain accurate data on temperature changes from season to season at various depths, and in conjunction with this the moisture changes. Also under investigation is the effect of various soil covers, such as paper mulch, on soil temperature and moisture.

One is inclined to ask why so much study is lavished on soil temperature, until one recalls the attention any farmer pays to air temperature, particularly if he is a fruit grower and frost is on the calendar. Once the soil temperatures of California are charted, the far-reaching practical results may include the hastening to still earlier maturity of such premium-bringing crops as Imperial Valley strawberries, lettuce and cantaloupes. These products already bring prices in the midwinter markets of the East. To be able to deliver them to New York and Chicago tables a month earlier would mean thousands of dollars in extra profits to the grower.

Woman Too Ill to Face Trial in Hammer Death

[EXCLUSIVE DISPATCH]

SAN ANTONIO (Tex.) April 2. Mrs. Mabel Longworth Sheridan, under indictment in connection with the killing of Mrs. Ada McCobb, wealthy recluse, lies seriously ill at her father's home and is unable to face trial in Ninety-Fourth District Court, Judge W. W. McCrory has granted a continuance, a setting of the case to be made later.

Unless Mrs. Sheridan recovers, the actual details of the tragedy in the boarding-house in Harlandale, suburb of San Antonio, where Mrs. Ada McCobb was found beaten into unconsciousness in September, 1925, will go untold.

It was in response to a frantic telephone call from Mrs. Sheridan's mother that officers rushed to the Laclede-avenue home in Harlandale on the day of the tragedy. They found Mrs. McCobb lying in a pool of blood in her upstairs room. A claw-hammer, also bloody, was near by. She died a few hours later. Mrs. Sheridan was arrested shortly afterward. She asserted she had struck in self-defense.

OFFICERS INTEND TO STOP CATTLE THEFTS

RANGERS AND OTHER AUTHORITIES CONFER AT BROWNSVILLE

[EXCLUSIVE DISPATCH]

BROWNSVILLE (Tex.) April 2. A group of rangers, special officers and regular peace officers assembled at District Court here, expressed the home of ending, during the present term of court, cattle stealing that has been prevalent in the northern2corner of Cameron county for the past twenty-five years.

Trial of the first man indicted by the Cameron county grand jury, Charlie Villareal, on charge of cattle theft, was set for the 5th inst.

Villareal is charged jointly with Modesto Vasquez and Jose Guerrero, who were sentenced to the penitentiary by the Willacy County District Criminal Court at its January term. Villareal also is under indictment in the Willacy County Court, and will be tried there later.

The officers hope to round up the cattle-theft gang which has been operating around Combes in Cameron county, and near Sebastian and Raymondville, in Willacy county, before the present term is over. A large portion of the meat sold in the northern end of the county comes from cattle stolen and slaughtered in the brush, according to Col. Sam Robertson, re-signed Sheriff, who has investigated the situation.

DELINQUENT GASOLINE TAX PENALTY DEFINED

[EXCLUSIVE DISPATCH]

SACRAMENTO, April 2.—An interpretation of the penalty provision of the State gasoline tax law is made by Atty.-Gen. Webb in an opinion received today by State Controller Riley. Webb holds that a distributor who files his statement of gallons sold in accordance with the act, but who does not pay his tax in the time required by law, is subject to a penalty of 10 per cent of the amount of his tax. A distributor who does not file his statement on time not only is liable for the amount assessed against him, ruled Webb, but also for an additional 25 per cent of the tax and for 7 per cent and interest on the whole. However, he does not become liable for the 10 per cent penalty.

BAD-CHECK PROCEEDS GO QUICKLY

Dinners, Ring and "Dresses for Sweetie" Takes $500, Says Forgery Suspect

[EXCLUSIVE DISPATCH]

DENVER, April 2.—On what does a top-class forger, in the habit of "nicking" $500 per bogus signature, spend the gains of his chirographic skill?

Well, take an itemized statement of John Fawcett, arrested by Patrolman Van Dyke and operatives of a local detective agency on charges of forging the name of Mrs. Edith Samuelson, a Denver hotel-keeper, to two checks for $500 each.

The statement explains the disposition of only one of the checks, but Fawcett said the proceeds of the other went much the same way, according to the police, and added that the profits of most forgers are spent in what he described as a "similar la-de-da" fashion, in a tuneful world of sparkle and rich color and silken ease, which, he is now convinced, is but the anteroom to the gray discomfort of prison.

Here is the statement, covering only a few days, which Fawcett prepared in his jail cell:

Dinners, with women and other extras	$125
Diamond ring for sweetie	65
One party for sweetie	50
Two dresses for sweetie	150
Incidentals	60
Another party for sweetie	50
Total	$490

"Did I have a good time?" said Fawcett. "Well, after I was discharged from prison the last time I only made $12.50 a week for a while, so it seemed that I was having a good time. But, believe me, buddy, it was only make-believe."

FAMED ACTOR BURIED

Son Leaves Prison to Attend Rites for Jacob P. Adler

[BY A. P. NIGHT WIRE]

NEW YORK, April 2.—Jacob P. Adler, 71 years of age, widely known actor, was carried to his grave today amid circumstances in keeping with the tragic roles which he often played on the stages of East Side theaters. Among the mourners was his son Irving, convicted counterfeiter, for whom the gates of Sing Sing swung open that he might attend the funeral.

Thousands of the East Side's Ghetto thronged the streets as the tragedian's body was borne from the Hebrew Actors' Club, in Seventh street. Services were conducted in Kessler's Theater at Second avenue and Second street.

YOUTHS SENT TO PRISON

[EXCLUSIVE DISPATCH]

SALT LAKE CITY, April 2.—Cecil Rice, 18 years of age, and George L. White, 21, of Toelle, south of here, were sentenced to prison for fifteen years on an indeterminate sentence today for a statutory crime. Both were charged with taking young girls for an automobile ride, when the asserted crime was committed.

AIR HERO WORKS AS SURVEYOR

Shenandoah Crash Wrecks High Hopes

Anton Heinen [P. & A. Photo]

[EXCLUSIVE DISPATCH]

TOMS RIVER (N. J.) April 2. Capt. Anton Heinen, former German dirigible expert, construction engineer of the Shenandoah and the hero of that craft's battle with a January storm in 1924, when winds tore her loose at Lakehurst, is working as a surveyor at $6 a day. He was planning a dirigible line between New York and South America when the Shenandoah crashed, and his backers lost faith in the project. Capt. Heinen is at work as a surveyor on the Atlantic City road near here.

BLAST KILLS DIRECTOR IN FINAL SCENE

Body of Film Producer Hurled Into Boat at Feet of Brother at San Diego

[BY A. P. NIGHT WIRE]

SAN DIEGO, April 2.—Paul Humphreys, 28 years of age, part owner and director of the Humphreys-Gunn Production Company, a new San Diego film enterprise, was killed almost instantly this afternoon by the premature explosion of dynamite on a raft near the boat landing off Hotel Del Coronado. Humphreys was alone on the raft at the time of the explosion. His body was hurled high in the air, and landed in a speed boat, occupied by his brother, Fred Humphrey, his partner in the movie concern, Earl Gunn, and three other men.

The hotel was rocked by the blast and the explosion was witnessed by hundreds of persons along the beach.

The raft had been towed to the landing by the speed boat and Humphreys was supposed to place the powder to demolish the raft in the last scene of a film feature. As Humphreys placed the powder it exploded.

Paul Allen, Hollywood cameraman who was standing on a rock a short distance away ready to film the scene, said O. A. Denton, a powder man, had been hired to place the charge for the blast and that at the last minute Humphreys had decided to place the powder himself.

DOG WARNS MASTER WHEN SHEEP SICKEN

GUENTHER BUSY WITH EPIDEMIC IN FLOCK KEPT AT CENTRAL PARK

[EXCLUSIVE DISPATCH]

NEW YORK, April 2.—Guenther, the shepherd dog which watches over the sheep in Central Park, is having a busy time these days, for fifteen of the forty-five ewes in the sheepfold have been attacked by an epidemic of "flu."

The epidemic is the first of its kind to make an appearance in the sheepfold in the twenty-eight years that Thomas F. Hoey has had charge of the fold and has resulted in one fatality.

It is a particularly inopportune time for the epidemic, as the ewes are lambing. The ewe that died a few days ago left three lambs, which Hoey, with the help of Guenther, his only assistant, is trying to raise on a bottle.

Hoey and Guenther take turns watching the sheep. When one of them exhibits distress while Hoey is sleeping, Guenther comes to his bed, wakes him and leads him to the ailing sheep.

When the ewe died the other night Guenther came to his bed and barked furiously, but by the time Hoey reached the ewe it was too late.

The epidemic is much the same as distemper in dogs; that is, the ewes run at the nose, shiver and give the appearance of having pneumonia.

GOVERNOR GOES HOME

[BY A. P. NIGHT WIRE]

SACRAMENTO, April 2.—Gov. Richardson returned to Sacramento today after several days spent inspecting the new Kern River highway and other Southern California roads and places.

LAUNCH NEW ATTEMPT TO SAVE KILLER

Defense for Chapman Due to Hang for Police Slaying Finds Unexpected Witness

[BY A. P. NIGHT WIRE]

HARTFORD (Ct.) April 2.—The identities of two witnesses whose testimony it is hoped will influence Judge Jennings, trial judge of the Gerald Chapman murder case, to grant the condemned bandit a new trial tomorrow, were revealed tonight. They are R. Nelson Hickman of New York City and Samuel L. Cutler, Hartford automobile salesman.

Hickman, in an affidavit asserts that he knew Chapman in New York and that he saw him there on the night of October 11, 1924, which was the night before Patrolman James Skelly, for whose murder Chapman is to hang next Monday night, was killed.

Cutler, who is the proprietor of the Cutler Auto Parts Company, said he saw the automobile which later came to be known as the death car in front of his place of business on the afternoon of October 11. He recognized as the driver Walter E. Shean of Springfield, Mass., who was afterward convicted as Chapman's accomplice when he turned State's evidence. The man who was with him was not Chapman, Cutler swears.

WOMAN ACCUSED

Believed Member of Ring of Automobile Thieves

[EXCLUSIVE DISPATCH]

LAKEWOOD (N. J.) April 2.—Mrs. Lelia Carr of Newark, daughter of the late Correll Clayton, a well-known hotel owner of Lakehurst, N. J., is in jail at Toms River, held in $10,000 bail for the Ocean county grand jury, charged with the theft of an expensive automobile and said to be a member of an international gang of automobile thieves.

Mrs. Carr's arrest and detention became known through the announcement that her automobile driver's license had been revoked. Then the police disclosed that Mrs. Carr had been arrested and arraigned at Lakewood last Friday, but that the case was not made public because they wanted time to verify a suspicion that she was a member of a gang which had been suspected of the theft of forty-six expensive automobiles in Europe, selling them in the United States and stealing them again from the persons to whom they were sold.

MINES PORTFOLIO POSSIBLE

[EXCLUSIVE DISPATCH]

EDMONTON (Alta.) April 2.—The mining industry has become so important in this Province that the government is giving serious consideration to a plan providing for inclusion of a mining portfolio in the Provincial Cabinet.

BAN ON DANCING ASKED IN JAPAN

Diet to Get Prohibitory Resolution

Ballroom Steps Declared to be "Immoral"

Police Takes Names of Those at the Dansant

[SPECIAL FOREIGN CORRESPONDENCE.]

TOKIO, March 15. — Attempts are being made to ban ballroom dancing in Japan entirely, the asserted reasons being that it is "immoral" and that it is regarded as tending to corrupt the morals of the Japanese people.

A group of members of the House of Representatives is planning to introduce a resolution in the Diet demanding legislation whereby dancing will be put in the category of crimes. Recently a group of lower house members met in the Tokio Y.M.C.A. and, after a solemn conclave, adopted the following resolution:

"It is generally recognized that, in the present period of general confusion in the thought world of Japan, what social dancing has been introduced into Japan from abroad is doing much to deteriorate the traditional manners, morals and customs in Japan, and is slowly killing the family system of the nation.

"It is equally recognized that such dancing as requires participants to keep late hours, with singing and drinking, is leading to the general corruption of society in Japan.

"In consideration of this present evil in Japan's society, which is attributed to the growing vogue of western social dancing, we hereby resolve that the government provide regulations strictly controlling this source of public evil."

There are cheap dance halls in Japan where the admission fee sometimes is as low as only 10 sen. These are frequented by the demimondtaines and their partners in the same sphere of life.

In Osaka the police have issued a set of rules, among these being the following: Dance halls must not me locked; dance halls should be properly lit; no meals and drinks must be served in these halls; no jazz or other boisterous music, such as would annoy the neighbors; no dancing after 10 o'clock at night; no students or drunkards to be admitted.

Recently, principally in honor of a group of globe-girdling tourists, the Imperial Hotel gave a tea-dansant. Several local people, including Japanese, attended. The police appeared and took the names of all the Japanese men and women present.

Rum Runners Tell of Ship Loading Arms

[EXCLUSIVE DISPATCH]

VANCOUVER (B. C.) April 2.—Rum-runners coming in from the west coast of Vancouver Island reported that about two weeks ago some of their boats that had gone out farther than is customary had come upon a large wooden steam schooner, without name or flag, which was loading guns and ammunition from a small American boat.

According to the rum-runners the schooner was very old, and one of the sailors on the American boat told the local men that she was a Russian ship, loading supplies and firearms for the national army of China, which is to keep Gen. Chang Tso-Lin's army busy on the south while Russian holds her own against the Manchurian war lord on the north.

Giant Electric Device Shipped for Stanford

[BY A. P. NIGHT WIRE]

PITTSFIELD, (Mass.) April 2.—The largest xperimental transformer ever made, built a the works of the General Electric Company here and rated at 2,100,000 volts was shipped today to the Leland Stanford, Jr., University in Palo Alto.

It is one-third larger than the "man-made lightning" set used in experiments here. The shipment occupied five freight cars and is valued at $500,000.

The unit will be part of laboratory equipment of the Ryan high voltage laboratory at the university.

WOULD PROHIBIT GIRLS OF TWELVE MARRYING

BRITON WISHES TO RAISE AGE AT WHICH WOMEN ARE PERMITTED TO WED

[BY CABLE AND ASSOCIATED PRESS]

LONDON, April 2.—F. W. Pethick-Lawrence, member of Parliament, is pressing the government to introduce legislation which will raise the age at which a girl may marry.

"It is ridiculous to think that a girl of 12 has the legal right to marry and tie herself up for life, while a woman of 30 has only just obtained her vote," declared Mr. Pethick-Lawrence. "I have no definite age in mind at which marriage should be legally impossible, but I imagine the marriage age for girls will eventually be raised by the government to 16."

Women's organizations throughout England have been working for many years to have the legal marriage age of a girl raised.

VALUABLE FOXES AT LARGE IN MONTANA

[EXCLUSIVE DISPATCH]

CHOTEAU (Mont.) April 2.—Small fortunes are running about on four legs in this section. They have been sighted within three miles of the city. They constitute, it is thought, ten black foxes which escaped last fall from a fox farm in the Highwood Mountains. The foxes are worth from $750 to $1500 apiece, and as they are not branded or protected, they are the prey of the lucky hunter.

PROSPERITY FOR MEXICANS SEEN

Missouri Professor Tells of Country's Prospects

Cites Downfall of Old Feudal System of Society

Defends Calles's Attitude on Religious Issue

[EXCLUSIVE DISPATCH]

COLUMBIA (Mo.) April 2.—"Mexico, as soon as it gets a stable government, will show the twentieth century a prosperous and powerful nation," is the prediction made by Dean Walter Williams of the school of journalism of the University of Missouri, who returned from two months spent at the National University of Mexico as exchange professor.

"Mexico, because of its varied resources and climate, its geographical location and its growing national sentiment, will prosper," says Dean Williams. "Conditions there are far better than ever before. The old feudal system, made up of the dominant artistocratic classes and the suppressed peons, is fast breaking down, and in its place is being created a great middle class which is coming into power. The Mexicans are building schools and in them are being taught the arts and crafts of the districts in which the schools are located. In the development of their national resources, which are among the richest on this continent, they are demanding that they be used to benefit Mexico."

Dean Williams points out that Americans have many mistaken ideas of Mexico. "There are fewer murders and less lawlessness in Mexican cities than in the large cities of the United States," he said. "This condition has been accomplished by the present President, Calles, by efficiency in enforcing the laws. Most of the mistaken ideas held by Americans can be attributed to false propaganda. The recent religious controversy, for example, was often misinterpreted. It is merely an endeavor to separate the church and state, and not an effort to interfere with religion.

"Some fifty years ago one-third of the wealth of Mexico was owned by the church, and through that wealth it dominated the government. Since that time legislation to separate the church and state and to keep the clergy out of politics has been enacted. The recent trouble is an outcome of the enforcement of this legislation, and not governmental interference with religion.

"As to a stable government in Mexico, it will come much sooner than otherwise if the United States continues to adhere to its present policy of not selling arms to Mexican revolutionists. If the United States withdraws its support of the present government the government may fall, because the withdrawal of foreign support gives the contending factions a chance to establish themselves."

Dean Williams's comment on the press of Mexico City is that its great papers print more news and more accurate news about the United States than the American papers print about Mexico. He characterizes the attitude of Mexico toward Americans and all foreigners as one of friendliness, yet a friendliness that insists on its own rights.

According to the rum-runners

TAXPAYERS SEEKING ACTION ON SHORTAGES

[EXCLUSIVE DISPATCH]

DOUGLAS (Ariz.) April 2.—The Cochise County Taxpayers' Association, one of the most active in the State, at its annual meeting re-elected S. P. Applewhite president and Charles M. Roberts secretary. One feature of the secretary's report calls for action by the State authorities upon asserted shortages of two former State treasurers, the Corporation Commission, Secretary of State, State Game Warden and State Auditor, on the basis of an investigation made by a Senate committee four years ago. These shortages were in unauthorized official deposits in the bankrupt Central Bank of Phoenix and its successor, the Bank of Phoenix, and the balance still due the State is about $275,000. Judgment against the Secretary of State has been given in the Superior Court of Maricopa county, and is now on appeal in the Supreme Court.

KIN OF JESSE JAMES SENTENCED AS BANDIT

[BY A. P. NIGHT WIRE]

SPOKANE, April 2.—Philip Taylor, 18 years of age, who said his mother was a third cousin of Jesse James, was sentenced in Superior Court here today to a term of two to sixteen years in the State Reformatory after he had admitted seven burglaries near here. Philip, who told the court he was not proud of his kinship for the notorious outlaw, had sawed off a shotgun which he stole from a farmer and carried it in his pant leg. He also had an automatic pistol which he had stolen from another farmer.

UTAH JURIST DIES

[EXCLUSIVE DISPATCH]

SALT LAKE CITY, April 2.—Thomas Marioneaux, 59 years of age, died here this morning after an illness of a week. He appeared last Saturday before the Supreme Court in arguing a case. His illness began shortly after that time. Judge Marioneaux served as judge in the Fifth Judicial District of Utah. He was born in New Orleans. He came to Utah thirty years ago and in that time figured in many important cases.

Steamships

Personal, Interested Service
ALASKA
SUMMER 1926 TRIPS
$82.00 and up from Seattle
LARGEST AND FINEST SHIPS to all points in Alaska
ALL-EXPENSE TOURS
Yukon—Mt. McKinley—Fairbanks
ASK FOR LITERATURE
ALASKA STEAMSHIP CO.
J. L. Criswell, Dist. Pass. Agt. 641 So. Olive St. TUcker 3130

Steamships

round

Step-over anywhere Limit 2 yrs.

Los Angeles to Los A

$1133

the wor

Independent To

Including transportation to V Canadian Pacific Empress Vancouver to Yokohama, K gawaki, Shanghai and Hong K and O. liners Hong Kong t ports, Penang, Colombo, Ad Said, Marseilles, Gibraltar, L Canadian Pacific Empress l the Adantic. Any direct s home.

First-class passag on all steamship

This is just one sample tour. Y yo others at lower and hi You can go via Suez Cana Africa or Australia. You c your itinerary at will—stop w where you like—stay as lon wish. Sailings from Vancou two weeks on palatial "E liners—the Pacific's fastest a

Send for booklet "Around World Tours." It shows yi different routes—lowest in colors included. Writ

Canadian Pa

World's greatest travel s

W. McELROY General Agent Passenger D 621 S. Grand, Los Angeles, Th

Sailings of the Super-EXPRES LINERS

HARVAR and YAL

To SAN FRANCI Sailing from L. A. Harbor at 4 TUESDAYS THURSDAYS

To SAN DIEG Sailing from L. A. Harbor at 5 WEDNESDAYS THURSDAYS

Boat trains leave P. E. Depot Los Angeles, 11 hrs. Reduced rail r

LOS ANGELES—HA S. S. CALAWAII Sails Saturday, April 10t

Los Angeles Steamship C

317 SO. SPRING ST. Tel. VAndike 2421 6723 Hollywood Blvd. Tel. GLadstone 9995

To the Orient and ROUND the WORLD

Sailings from Los Angeles

"President Polk" "President Adams" Weekly Sailings from San Fran

"President Taft" "President Polk" "President Wilson" "President Adams" "President Lincoln"

"Sunshine Belt to the Orient"

DOLLA STEAMSHIP LINE 635 So. Spring St. TRinity

ADMIRAL L

To San Francisco Every Sunday, Wednesday & Thursday

To Seattle—Victo Every Thursday and Sun

To Portland Every Wednesday

To San Diego Every Monday and Wed Low One Way and Round Fares

TICKET OFFICES 501 West Fifth St. 515 South Spring St. Phone TRinity 5551

STEAM-SHIP TICKETS EVERYWHERE

Regular Tariff Rates

EUROPE HONOLULU JAPAN

Cabin Plans & Sailing Schedules

Raymond & Whitcomb

LOS ANGELES 439 W. FIFTH ST. 6'WAY 8565

Times Want A

"First in Number "Fastest in Grou

NOTICIAS MUNDIALES DE ULTIMA HORA

Atendiendo a la importancia que tiene el estudio del español en Estados Unidos, particularmente en esta gran metrópoli tan intimamente ligada a territorio hispanoamericano, diariamente aparece en "The Times" esta sección española con algunas interesantes noticias de última hora. Tres veces por semana se insertará una lección gramatical elemental de castellano, y los lunes encontrará el lector dos párrafos para estudiantes adelantados.

A cuantos deseen aumentar sus conocimientos de español les interesa leer esta columna todos los días.

NOTAS TELEGRAFICAS

...de Washington

...SHINGTON, Abril 2. — El ... ha aplazado hasta el lunes ... decisión de la contienda elec... entre Steck y Brookhart.

... ha sabido que el Presidente ... cuenta con que en este ... se voten leyes hulleras.

... dio nombrado Carmi A. ... por el Presidente Cool... consejonado especial para es... las condiciones en Fili...

... que el Presidente se ... a la participación norte... en la conferencia de ... sobre las reservas de este ... al asunto del tribunal mun...

... administración ha propuesto ... más severas para el cum... de la ley seca.

... sesión del Senado se ha ... a citar a los testigos ...

...y Noticia de que Wilkins ... en Objetivo

...BANKS (Alaska) Abril 2. ... aviso radiotelegráfico del ... Wilkins, recibido anoche ... base de la Expedición Artica ... establecida aquí, el ... oficial y su piloto, Ben ... llegaron a salvo en su ..., el "Alaskan", a Point ..., en la costa del mar Ar... norte del miércoles.

... Hasen, radiotelegrafista ... de la expedición, estuvo en ... con Wilkins desde ... hasta las 11:19 p.m. ... dobles, resultaron legí... sonidos del capitán Wil... La hora de llegada del ... al punto más boreal de ... a 550 millas de aquí fué ... como las "dos y tres"; ... no se ha podido determinar ... expedición las 2:08 p.m., o ... 1 y las 3 p.m. El avión ... de un solo motor salió de ... a las 7:10 de la mañana del ...

...Suzanne Lenglen es ya ... Prometida de un Poeta

...RIS, Abril 2.—Suzanne Len... ha dado promesa de matri... a Jacques Brindejonec Off... según noticias habidas ...

... reina de las can... ha elegido marido ... las filas de los jugadores ..., pues el señor Offen... poeta, y se le considera ... de los más deliciosos ... más jóvenes poetas fran... del día.

... a pesar de que oficial... se ha desmentido, que la ... Lenglen ha estado recha... en estos últimos cinco años ... propuestas de duques, con... marqueses y millonarios yan... El compromiso actual ha ... según noticias, de amor ... Suzanne va a cumplir ... el 24 de Mayo próximo, ... que el señor Offenbach ... que nunca ha em... raqueta, y que rara ... vencido por las canchas de ... prendado de la se... Lenglen en 1921, durante ... en cancha dura de St. ... a la señora Molla ... época acá, y ... hablaba de los suce... de la señorita ... mantuvo re... poco que, de común ... divorciaron él y su es...

...de sorpresa en París la ... las relaciones. La fami... aceptó ya al señor ... pero no se ha decidido ... de verificarse antes ... torneo de este verano

NOTAS LOCALES

...una Tormenta a esta ...

...principios de la entrante ... habrá abundante precipi... de agua en Sudcalifornia y ... del Estado, según avisos ... recibidos ayer de San ... en la oficina meteorológ... aquí.

... lluvias provendrán de una ... de tormenta cuya situación ... ayer entre este lugar ..., pero que viene avan... rápidamente hacia el Este. ... que llegue aquí la per... primeros de la pró... semana, según los avisos en... Se predice lluvia bastante ... considerablemente ...

... caerán ligeras gotas de ... en la ciudad, según informes ... observatorio meteorológico; ... tan insignificante la pre... que no pudo medirse. ... seguirá nublado hoy aquí; ... en el observatorio que ... pocas probabilidades de que ... este día.

DEPORTES

Boxeo

BUENOS AIRES (Argentina) Abril 2.—Luis Firpo y Erminio Spalla, los campeones de peso fuerte argentino e italiano, respectivamente, estaban listos hoy para su encuentro a quince asaltos, que se efectuará aquí mañana en la noche. Los púgiles hicieron hoy ejercicios ligeros.

Dijo el apoderado de Spalla que estaba seguro de que éste ganaría, y basa su conjetura en que Firpo ha estado inactivo mucho tiempo. El campeón argentino, con todo, se dice que ha tenido seis semanas de entrenamiento intensivo, bajo la dirección de Felix Bunge, deportista argentino.

Bunge ha manifestado hoy a los periodistas que la condición de Firpo es satisfactoria. Ayer pesaba 222 libras. Spalla pesa 198.

De común acuerdo, no se tomarán vistas cinematográficas de la pelea. Habrá cuatro encuentros preliminares, y Firpo y Spalla saltarán al tablado como a las 10 p.m., hora de Nueva York.

SWISS FIND MOUNTAIN IN MOTION

Shifting of Motto D'Arbino Indicates That Summit is Undermined

[BY CABLE AND ASSOCIATED PRESS]

BELLINZONA (Switzerland) April 2.—Careful observations kept by the Swiss Topographical Bureau since 1883 show that the Motto D'Arbino, a mountain 5550 feet high near Bellinzona, in the canton of Tessin, is moving.

Engineers and topographical experts have been taking careful measurements day by day, and reports show that the great plateau that forms the summit, covering an area of nearly 100,000 square feet, has become dangerously undermined.

Nearly forty years ago it was found that the summit was shifting horizontally at the rate of nearly an inch a year, a movement that increased progressively until some months ago, when the rate had increased to four inches a year.

The mountain sank at an average of nearly an inch and a half a year during the first fourteen years of observation. The latest report is that there has been a subsidence of more than six inches during the last twelve months. Observers say when the underlying mass of rock gives way the whole of the great plateau will crash into the valley.

Precautions have already been taken to prevent loss of life should the plateau fall.

SPACE FOR "SPOUTERS"

Hyde Park, London, Increases Area For Sunday Oratory Battle

[BY CABLE AND ASSOCIATED PRESS]

LONDON, April 2.—More space has been granted to the "spouters" of Hyde Park.

There had been such an increase in the number of orators who desired to speak there every Sunday on nearly every subject imaginable that the park superintendent has increased the space for the oratorical battle royal by 7200 square feet.

Religious sects, political organizations and propaganda societies have their speakers in Hyde Park every Sunday, rain or shine, and from noon until dark crowds wander past listening to the blasts of oratory.

MODEL FROM ICELAND TO BE BRIDE TODAY

[EXCLUSIVE DISPATCH]

NEW YORK, April 2.—Mrs. John McKeesen Camp of 152 East Thirty-fifth street announced that her son, Gregory Nott Camp, would be married to Miss Goodrun Paulsen, a model in the Yale University Art School, tomorrow in the home of his parents. Miss Paulsen, who is 21 years of age, came to this country from Iceland only three months ago. In New Haven, Conn., she applied at the Y.W.C.A. for a position. Her blonde beauty led the association officials to take her to the Yale Art School, where she was immediately engaged as a model. Members of the faculty pronounced her a perfect specimen of her type, and her services were in great demand.

MIDDLE WEST NEWS IN BRIEF

[EXCLUSIVE DISPATCH]

MILWAUKEE, April 2.—Because he failed to stop and give aid to a pedestrian whom he ran down, Joseph Bauska was placed on probation for five years and his car padlocked for a like term. One of the heaviest penalty of its kind ever imposed here. The padlock provisions also affect Mrs.

The late John I. Beggs, Milwaukee traction magnate owed $1,000 in doctors' bills according to a suit filed against the estate. The largest large claim is that of Dr. W. Miller, surgeon for the Milwaukee Electric Railway and Light Company, who asks $20,000 for medical services over a two year period. A previous claim of $1,000 was filed by Dr. J. W.

Little more or less excitement in Milwaukee and wet quarters over the recent announcement from Washington that the manufacture and sale of 2.75 per cent alcoholized beverages had been approved. Such a sort of anticlimax at first today when it was discovered that a 2.75 malt extract was legally on sale there for

INDIANAPOLIS

INDIANAPOLIS, April 2.—In a statement commenting on the ruling of Lincoln C. Andrews, assistant secretary of the Treasury, to the effect that medicinal beer, containing 2.75 per cent alcohol, may be sold in drug stores throughout the country, Mrs. Edward Franklin White, reporter of the Supreme and Appellate Courts, protests most vigorously against the plan and characterizes it as a direct violation of the law.

Joseph Gardner, 89 years of age, head and founder of the Joseph Gardner Company, sheet metal contractors, died at the home of his son, Joseph C. Gardner, after a short illness.

The thirtieth victim of the measles epidemic at Bloomington is dead. The latest death is that of Eleanor Louise Clark, 12.

KANSAS CITY

KANSAS CITY, April 2.—More than 15,000 Kansas City boys and girls are snowbound at home, unable to attend school, it was estimated at the Board of Education offices. This number is more than 23 per cent of the 64,103 pupils enrolled.

Following an enthusiastic meeting of depositors of the Farmers' and Mechanics' Bank, Sedalia, which closed last week, steps are going forward looking to an early reopening of the institution. Depositors in large numbers have agreed to assign to trustees from 50 to 100 per cent of their deposits until such time as some objectionable "slow paper" can be realized upon.

The depositors of the Bank of La Due at La Due in Henry county which failed April 4, 1925, will be paid in full through an agreement entered into. Costs of administering the affairs will be paid and all criminal costs paid out by Henry county in prosecuting the officials will be paid back to the county.

If the new "health beer" is intoxicating it can not be sold in Kansas by any drug store or any one else, regardless of whether the United States Treasury Department gives permits for the sale. This was the announcement of Charles B. Griffith, Attorney-General, today.

OMAHA

OMAHA, April 2.—Prospects for 2.75 per cent beer for health in Nebraska went glimmering when Atty.-Gen. Spillman announced that there was not "the slightest chance" of Nebraska drug stores being permitted to slake ailing thirsts, even after the pronouncement of Secretary Mellon.

Falls City, last week treated to an innovation when 10-cent picture shows were made general there as the result of a "film war," experienced a new thrill today when it was announced that vaudeville will be added at two of the theaters in connection with films, all for 10 cents.

Fire of undetermined origin destroyed the buildings on the John Corr ranch near Stafford, Neb. The barn, corn cribs, and hog houses, with all contents were lost, including nine horses, all harness and equipment, grain and all hogs and pigs except one sow. The loss is only partly covered by insurance.

Harley J. Shaw, 82 years of age, who operated a grist mill at Beatrice, in the early '60's supplied Indians with meal and later assisted in establishing a townsite for Beatrice, died last night.

ST. LOUIS

ST. LOUIS, April 2.—With the organization in Washington of the National Illiteracy Crusade, headed by William Allen White, Kansas editor, to stamp out illiteracy in the United States, it is interesting to note that Missouri has 83,403 men, women and children more than ten years of age, who can neither read nor write, according to figures prepared after the census for 1920.

Stockholders of Carleton Dry Goods Company, of whom about half or 100, are old employees who invested approximately $1,000,000 of their savings today brought action to recover $514,000 of the company's liquidating funds of which they assert they were defrauded by the late Murray Carleton and which mysteriously disappeared.

John Munro Cameron, 56 years of age, president of the Cameron Refining Company of Ardmore, Okla., was buried today after services at his boyhood home, 4552 Ashland avenue. He died of influenza at the St. Louis Baptist Hospital. He was educated in the St. Louis public schools and Harvard University.

DES MOINES

DES MOINES, April 2.—Joshua B. Runyan, advertising manager of J. Mandelbaum and Sons, is planning to make his home in California after having lived in Des Moines for thirty-eight years. Mr. Runyan and his family will leave for Pasadena tomorrow. They will travel by automobile over the National Trail to Los Angeles.

F. F. Johnson, banker from Athelsan, was arrested at Creston on a bench warrant and held for the Sheriff of Taylor county. The affairs of the bank have been under examination for some time, and the grand jury has been in session for two weeks. The bank closed its doors about the first of the year.

During the month of March just ended the Sioux City stockyards paid to live-stock growers for cattle, hog and sheep, a total of $14,017,169 a slight decrease compared with the amount paid in the same month last year, but still a large advance over the average for that month during the last five years.

Failing to reach an agreement with their employers for an increase of wages from $1.87½ an hour to $1.50 an hour union bricklayers on a number of Sioux City jobs failed to report for work today though it was stated a strike was not on.

LOUISVILLE

LOUISVILLE, April 2.—The National Catholic Educational Association will meet in Louisville June 28 to July 1, Harry G. Evans, secretary of the Louisville convention and publicity league announced. Approximately 2500 of the leading Catholic educators of the entire country will assemble here at that time, he said.

Felony indictments have been returned by the Harlan county grand jury against the six directors of the Black Mountain Bank at Evarts, Ky., which failed about one year ago. They were indicted on the charge of assenting to and receiving deposits when the bank was insolvent. The directors are H. B. Turner, postmaster at Evarts; W. C. Turner, B. F. Kelly, Dr. S. E. Crouch, Dr. J. G. Stephenson and J. T. Brock, were each placed under a bond of $5000.

J. Arch Wilkins, 59 years of age, former city engineer and road builder of Bowling Green, died at his home there. Mr. Wilkins was a son of the late John M. Wilkins and Mrs. Mary Baker Wilkins. His death followed a lingering illness.

DETROIT

DETROIT (Mich.) April 2.—Miss Helene Sheldon, 23 years of age, of Coeur d'Alene, Idaho, is made heir to the bulk of the estate of Miss Martha Filer, the last member of the wealthy Filer family, who died a week ago in Paris, France. The body has been cremated and the ashes are being brought to Manistee for burial. Under the terms of the will the Filer residence in Oak Hill, Manistee suburb, is bequeathed to Frank Filer of Detroit, a cousin.

Frederick R. Harris has resigned as city manager of Escanaba to take a position as city manager of Jackson, Mich., at a salary of $10,000 a year. Harris has been manager at Escanaba since 1922, previous to that he was chief engineer of the Public Utilities Commission.

Buy "A Good Living" for your later years

If the World Owes You a Living, Here's the Way to Collect It—

YOU mechanics, carpenters, bricklayers—you plumbers, electricians, office men and store employees, all you fellows who put in six days of hard work each week and know which side of the dollar the eagle roosts on—let me talk real estate to you straight from the shoulder.

Maybe you have been wanting to get hold of some real estate but you figured it wasn't your game. You have seen the other fellow make a killing, but you figured it was always the other fellow who was lucky. You have had to be content with your pay envelope. You have planned on getting additional income, but somehow your plans haven't worked out.

Well sir! I've got a proposition that is going to make money for somebody. You don't need a young fortune to get in on it. You won't have to surrender your rights as a citizen to make the payments. All you need to do is cut down on the luxuries. Run the old bus for another year. Put aside a few dollars each week. That's all. Do that and I'll give you a flying start up the road to financial independence.

Sounds easy doesn't it? It's not so hard. Save a little here and there, and the first thing you know you're a property owner—getting an income. You don't have to be an expert to make a good real estate investment—common sense is all that's needed. Getting started is the hard part—the rest comes easy. Luck? Sure there's such a thing as luck—but there's also such a thing as determination—*nerve*.

I don't care whether you're in your twenties or thirties or forties. Just show me you're not a drifter—that you mean business—that you're looking ahead a few years. Show me those things, and I'll show you a real estate proposition that will turn into dollars for you.

For 22 years I've been selling Southern California and I believe I know a good real estate proposition when I see one. I've sold it to thousands of persons—I've made them thousands of dollars, and I do not know of one man or woman who has bought property from me and held it who has lost money. That's my record and it holds good with every inch of dirt I sell.

I am really doing you a favor by writing this advertisement. If you knew Southern California as I know it—you'd know it's bound to do a lot of expanding during the next five years. Right now real estate values are going up. They will continue to go up. The time to buy is *right now*.

Tear out this coupon, fill in your name and address. That's all that's necessary to get the inside story of this proposition. Here's your chance to break into velvet. It won't cost you a cent or obligate you in any way. Send the coupon *Now*.

Fill in your name,

address and telephone number, and bring or mail this coupon to "Victor Girard, 111 W. Fourth St., Los Angeles"—if you want further information on "How to Buy a Good Living for Your Later Years." No obligation.

Name_____

Address_____

City or Town_____ Phone_____

Victor Girard

Phone TRinity 4811
811 S. Hill Street
518 S. Hill Street
914 South Flower

NEWS OF SOUTHERN COUNTIES

SENTENCE RUNS TWO LIFETIMES

Santa Ana "Rug Burglar" to Serve Penalty

Wilton as Attorney for Self Loses Every Point

Legal Procedure of Outlaw Termed Faultless

[EXCLUSIVE DISPATCH]

SANTA ANA, April 2.—Sentences ranging from an aggregate minimum of eleven years to a maximum of "two lifetimes and fifteen years" were meted out today by Superior Judge West to James Wilton, convicted "rug burglar." Wilton was sentenced for the three burglaries of which he was found guilty, two being of first degree and the other second degree.

Defiant to the last in the attitude that caused him to reject the attorney appointed by the court to defend him and play a lone hand, Wilton promptly filed notice of appeal from each of the three sentences. Before receiving sentence he had played the various legal cards by filing first a motion for arrest of judgment, which was denied, and then a motion for a new trial, which met the same fate.

The customary grounds asserting misdirection of the jury and errors of law by the court, as well as a verdict contrary to the evidence and the law, were set forth in the motions for new trial. These motions, with other papers filed by Wilton, were prepared in approved legal form. Court room rumors were that a local attorney had been secretly advising Wilton regarding them.

Judge West imposed the sentences to run successively, two of them being for not less than five years and the other being from one to fifteen years. The burglaries charged against Wilton were committee at the homes of B. Schroeder on Placentia avenue, John Wentz on Orange Grove avenue and E. Kahley on Palm avenue, near Katela Road.

Worker on Oil Derrick Dies as Result of Fall

[EXCLUSIVE DISPATCH]

HUNTINGTON BEACH, April 2. Bert Whitmore 30 years of age, of Long Beach, died at the Santa Ana Valley Hospital late this afternoon from injuries received when he fell thirty-five feet from an oil derrick here this morning. Whitmore was a derrickman for the United Oil Company.

According to fellow workmen he lost his balance and crashed to the floor of the derrick. He was taken to the Santa Ana Valley Hospital after being given emergency treatment in Huntington Beach.

Whitmore was unmarried. His parents reside at Kemp, Okla.

NEW PHYSICIAN MOVES INTO VALLEY SECTION

[LOCAL CORRESPONDENCE]

VAN NUYS, April 2.—Dr. A. W. Swenson, formerly of Bisbee, N. D., who recently has located here, announces he will take over the office and practice of Dr. P. W. Whitaker, who is departing to assume a practice at Long Beach. Dr. Whitaker has been in Van Nuys since last June. Dr. Swenson has practiced medicine in Bisbee for the past twenty years, and during the World War saw service in France as a major of the Medical Corps of the United States Army. He came to Van Nuys two years ago and was so impressed with the future here that he has decided to make it his permanent home.

BEVERAGE MEN HOLD ELECTION OF OFFICERS

[EXCLUSIVE DISPATCH]

BAKERSFIELD, April 2.—Holding their first triannual dinner today, Kern county bottlers of carbonated beverages met at the St. Francis Grill and in a business session elected officers of the organization for the coming year. S. T. Lynn, representing the Coco-Cola Bottling Company, was elected president of the association. L. P. Gribble, Kern County Bottling Works, received the vote of the convention for vice-president, and E. S. Garrett of the Star Bottling Works was elected secretary.

BURBANK TO HAVE WIDER BOULEVARDS

Ordinances for Improving Six of Main Arteries Are Passed by Trustees

[LOCAL CORRESPONDENCE]

BURBANK, April 2.—Ordinances providing for eighty-foot traffic arteries on six of the major boulevards of the city were passed on final reading at the last meeting of the Board of City Trustees. The thoroughfares affected are Olive avenue, Magnolia avenue, Victory Boulevard, Hollywood Way, Burbank Boulevard, Alameda and Buena Vista avenues.

Protests against an eighty-foot set-back line for San Fernando Boulevard from Empire street to the westerly city limits continue to be heard. As a result the Planning Commission has recommended that the width be made seventy feet, which will correspond with the proposal of Los Anglees for the section of the highway extending through the Roscoe district.

Cement crews of the Gibbons & Reed contracting firm are engaged in surfacing the section of San Fernando Boulevard from Verdugo avenue to the city limits on the east. One-third of the roadway is closed to traffic and will be until the paving seasons. The paving crews will finish the outsides of the boulevard first permitting traffic on the middle of the road until the first laid is thoroughly seasoned when the last section will be completed.

Clergyman Sees Great Messages in Film Dramas

[LOCAL CORRESPONDENCE]

INGLEWOOD, April 2.—"Some of the greatest messages to this age are being presented by the moving picture theater and the legitimate stage," it was declared here today by the Rev. Harold Turney, a minister of the Christian church, addressing the Inglewood Rotary club.

Mr. Turney some months ago, figuratively speaking, deserted the pulpit for the pestle. That is, he resigned his pastorate in the First Christian church of this city to take a clerkship in Malloy's pharmacy, in order to finance his further education. He is now an instructor of Religious Dramatics at the University of Southern California and is pursuing other courses there, and continuing his work in the pharmacy.

The speaker referred to the message of "What Price Glory?" the work of two men who saw service in France, and of "The Enemy," the play of Channing Pollock which emphasizes that hatred is the real "enemy."

George C. Malloy, Mr. Turney's employer, was the chairman of the day.

CARDBOARD "COPPER" SLOWED UP TRAFIC

[LOCAL CORRESPONDENCE]

RESEDA, April 22.—A huge cardboard policeman which for some time has been standing on West Sherman Way, near Woodley avenue, has been taken down because it has been slowing up traffic. The figure was of life size and had the word "stop" printed across it in large letters. Many motorists took the word as a warning and complied, though there is no reason why it should have been. Certain motorists in the valley eventually complained, and the valley police requested the owner of the sign to place it in discard.

FIGHT AT CORCORAN LEADS TO STABBING

[EXCLUSIVE DISPATCH]

HANFORD, April 2. — Henry Jackson is in the County Jail and Richard Taylor is in the County Hospital as the result of a fight at Corcoran last night in which it is asserted that Jackson cut Taylor in the back three times with a knife. Jackson is held in $2000 bond on a charge of assault with a deadly weapon with intent to commit murder, pending the outcome of Taylor's wounds, which are not regarded as serious.

WATER SYSTEM VALUE FIGURED

Pomona Engineers Report on Survey Results

Municipal Ownership Plan Up to Committee

Company Experts Disagree on Equipment Cost

[LOCAL CORRESPONDENCE]

POMONA, April 2.—With the completion of the valuation survey of the Consolidated Water Company's local system today the committee of twenty-seven local citizens named by the City Council to bring in a recommendation on municipal purchase of the company's equipment is expected to go into the engineer's reports thoroughly and at a future date report its finds to the Council for action.

Representing the city in the survey, City Engineer Froehde and Consulting Engineer Sellers estimated the present value of the water company's system at $886,-861.61, while the reproduction cost was placed by them at $970,816.58.

Willis H. Jones, water-company engineer, reported to the committee that he placed the valuation at $1,121,666.58, and stated that in his opinion the only fair basis upon which to place an estimate is upon the reproduction cost, upon which he accordingly based his figures.

Members of the committee appointed by the City Council to study the reports and make a recommendation either for or against municipal ownership are C. D. Baker, R. K. Pitzer, W. M. Avis, William Wilkinson, L. L. Lostutter, E. R. Yundt, W. S. Hufford, Raymond Smith, C. H. Howard, J. E. Adams, J. W. Wilton, O. H. Hottel, F. A. Averbeck, C. F. Weirdo, C. S. Vanderbeck, F. W. Ritter, Ed Stahlman, Frank Eels, R. F. Stewart, R. W. Murphy, F. P. Firey, W. H Lattin, E. C. Ades, J. R. Loney, Fred Bolleu, R. A. McRae, and Louis Wallenstein.

The engineers estimated that there are approximately 120 miles of water piping in the city, serving a total of 5500 services, embracing an area of 83 000 acres, or approximately thirteen square miles. Engineers Froehde and Sellers also stated that in their opinion water rates will decrease as the population of the city increases, under municipal ownership, while under private ownership, they believe, it is probably that rates will rise in proportion.

PUBLIC TO SEE SCHOOL

Institute of Technology Lets Date for Annual Exhibit

By a "Times" Staff Correspondent

PASADENA, April 2.—The annual exhibit of the California Institute of Technology, when the public is invited to inspect the equipment and activities of the world-famous center of scientific research located here, will be held this year on Friday and Saturday, the 16th ind 17th insts., according to announcement made at the institute today.

The program will contain many new features, including exhibitions of the newly-expanded aeronautics and geology departments, and a military batallion parade and review, in addition to such regular features as demonstrations of the 1,000,000-volt laboratory and numerous popular scientific experiments.

A radio broadcasting station will be erected on the campus, to facilitate hearing of speeches in all parts of the campus, Junie Mc-Server of the class of '27 is chairman of the event, which will close with the annual alumni banquet.

FOUR HURT IN AUTO CRASH NEAR POMONA

[LOCAL CORRESPONDENCE]

POMONA, April 2.—Injured when their machines crashed head on into an approaching truck as they were attempting to pass another machine proceeding in the same direction, Mr. and Mrs. C. T. Freeman of Redondo; a daughter, Mrs. Mattie Chitwood of Huntington Park, and her son, Paul, were all given emergency treatment at the Pomona Valley hospital and later released with the exception of Mrs. Freeman, who is still at the hospital. Both Mr. and Mrs. Freeman were severely cut by flying glass while the others suffered minor cuts and bruises. The accident happened on the Valley Boulevard four miles west of this city late today. The party was returning from Riverside and were taken to the hospital by E. S. Hass of Banning, a passing motorist.

VAN NUYS POSTOFFICE SHOWS BIG INCREASE

[LOCAL CORRESPONDENCE]

VAN NUYS, April 2.—Postmaster E. D. Gibson today reported that postal receipts of the Van Nuys office for March showed a 41 per cent increase over the receipts of March a year ago. Receipts are now running near $3000 each month. The receipts represent the monthly sale of stamps each thirty days. Within the past six months Van Nuys has been granted free city mail deliveries, street letter boxes have been established at various street corners, and other innovations have been introduced to keep abreast with the growth of the local office.

ASSESSOR FINISHES VAN NUYS TOWNSITE

[LOCAL CORRESPONDENCE]

VAN NUYS, April 2.—Deputy Assessor Bogardus announces today that he has completed the assessment of the Van Nuys town site. He now has field book No. 283, which includes all property west of Van Nuys to Balboa avenue, and is ready to accept statements from residents in that district. Each Saturday forenoon Bogardus has headquarters at the Van Nuys Chamber of Commerce for the convenience of taxpayers desiring to make statements.

WOMAN TO BECOME PASTOR

Easter Service at Ontario to Make Ordination of Mrs. William Laidlaw, Social Leader

[EXCLUSIVE DISPATCH]

ONTARIO, April 2.—Bethel Congregational Church is to be the scene of a service of unusual interest on Easter Sunday at 3:30 p.m., it was announced today, when Mrs. William Laidlaw, prominent Ontario society woman, welfare and church worker, is to be ordained as a minister of the gospel.

The coming event is the result of the recent action of the members of the Narod Union Church, founded several years ago by Mrs. Laidlaw in the West Ontario district, and built up to a thriving society owning its own house of worship through her efforts.

At a recent meeting of church members to select a pastor, Mrs. Laidlaw was the unanimous choice and a request for her ordination went with it. Mrs. Laidlaw has been actively engaged in many forms of welfare service for more than twenty years. In her girlhood in Australia, she gave freely of her time and talents in work among the Chinese women of Melbourne and later spent nearly four years working among the city newsboys, many of whom, as a result, are today holding responsible government positions, it is said.

Mrs. Laidlaw is still an honored member of the City Newsboys' Society of Melbourne.

Locally, Mrs. Laidlaw has been prominently connected with the District Sunday-school Council of Religious Education over a period of thirteen years, serving for ten years as secretary-treasurer and the last three years as president. After serving for five years as president of the Chaffey Community Girls' Work Organization, she recently resigned in order to devote more time to the Narod church.

On the council which will examine the candidate at the ordination ceremonies are Rev. John B. Toomey, Rev. Benjamin A. Fye, Rev. Charles A. Kent, Dr. Thomas R. Gale and Rev. Gordon Whipple. A number of other divines throughout Southern California have cast their votes by letter.

Advertisement of Land Brings Far-off Reply

[LOCAL CORRESPONDENCE]

GLENDALE, April 2.—Advertising in the Los Angeles Times classified sections travels over a wide territory, and brings results, according to H. L. Finlay, Glendale realtor, with offices at 205 West Broadway.

Mr. Finlay recently advertised some land for sale at Yuma, Ariz., where he had procured the listing of 870 acres of rich mesa property close to the city. His mail yesterday brought him a letter from J. A. Sloane of Juneau, Alaska, who quoted from an advertisement run by Finlay in The Times of March 14 and who stated that he would be in Glendale in a few months to discuss the purchase of a portion of the land.

Another letter came from S. C. Carl of Denver, Colo., who followed it up later by appearing here personally and who went to Yuma to take photographs of the property to submit to his associates in Denver. Carl plans to organize a corporation to plant a large acreage of the land in grapes and citrus fruits.

SAN JOAQUIN GROWERS WILL PLAN FOR LABOR

[EXCLUSIVE DISPATCH]

FRESNO, April 2.—Appointment of a secretary and completion of plans through which harvest labor for the San Joaquin Valley will be provided will be taken up by the Agricultural Labor Bureau of the San Joaquin Valley at a meeting on the 13th inst., it was announced today by S. Parker Frisselle, chairman of the board of directors. The bureau was organized several weeks ago when the Valley Fruit Growers' Association, a labor bureau, passed out of existence after eight years' service to the fruit industry. The new organization will not be restricted to providing labor for fruit interests, but will take in all branches of agriculture in seven counties of the San Joaquin and will be supported by the larger interests in the industry.

TELEGRAPH OFFICE BUSINESS DOUBLES

[LOCAL CORRESPONDENCE]

VAN NUYS, April 2.—C. E. Ash, manager of the Western Union telegraph office, which was opened here six months ago, today announces that his business coming in and going out over his wire is double that of last October. Much of this increase is due to the larger amount of telegrams sent and received by local realty dealers. Money transfers are now twice as much as any month since the office opened. The office is situated in the Southern Pacific depot. Announcement of the increase of business may soon start another move on the part of the Van Nuys Chamber of Commerce to bring the office nearer to the heart of town.

KERN AND TULARE TO HONOR LEGION CHIEF

[EXCLUSIVE DISPATCH]

BAKERSFIELD, April 2.—Not only Kern, but Tulare county as well, will pay homage to John R. McQuigg, National Commander of the American Legion, upon his arrival here on the evening of the 7th inst. According to Z. V. Hoskins, Kern county Commander of the American Legion, extensive plans have been made by Tulare county posts to be present in Bakersfield the evening of Commander McQuigg's reception. All Tulare county post commanders will be guests of honor, sharing in the evening's program, and a large delegation of Tulare legionnaires are expected to be present.

TRUCKMAN HELD AS HIT-AND-RUN DRIVER

[EXCLUSIVE DISPATCH]

HANFORD, April 2.—C. Keith, driver of an oil truck, has been brought here from Coalinga by Sheriff Hime and held under $1000 bond to answer to a charge by Lawrence Sue that after a collision with his auto he drove away without stopping to render assistance.

PERILS PEEPING TOM'S PEEPERS

Woman Fires at Man's Face Peering Through Into Her Domicile

[LOCAL CORRESPONDENCE]

GLENDALE, April 2.—There is one peeping Tom in Glendale who will restrain his curiosity for some time. At least until the scare he received last night wears off.

Mrs. G. P. Sterling, 1148 Justin avenue, observed a man staring through her window, but when he saw that he was discovered slunk way into the shadows. Fearing that he might return Mrs. Sterling obtained a revolver, and later, when the face again appeared at the window, she opened fire, sending several bullets crashing through the glass within a few inches of the man's head.

LAUDS MODERN SCHOOL SYSTEM

Bakersfield Educator in Visalia Address

Points to Superiority Over Former Institutions

Results of Fifty-Year-Old Tests Recited

[EXCLUSIVE DISPATCH]

VISALIA, April 2.—Present schools of the United States, and especially California, are far superior in every respect to earlier-day schools and school methods, and gave a better product, in opinion of Charles Teach, superintendent of the Bakersfield city schools, addressing the Visalia Kiwanis Club in regular session. Mr. Teach accompanied Mel Hey, lieutenant-governor of division five of Kiwanis to Visalia on an official visit.

In spite of critics, in spite of handicaps of being forced to teach more subjects than should actually be taught—because politicians forced these subjects into the curriculum over opposition of the teaching fraternity, schools of California and America are turning out a better product than ever before and are worthy of all praise, rather than cynicism and criticism, declared the speaker.

As an example he cited discovery and reapplication of the Springfield (Mass.) tests given fifty years ago to pupils in the same school fifty years later. In every subject tested modern pupils were from 10 to 30 per cent ahead of pupils of half a century ago, stated Mr. Teach. Subjects tested included spelling, reading, arithmetic, writing, history and geography.

He closed with the declaration that the youth of today is better than the youth of fifty years ago and constitutes a youth to be trusted, yet that youh is looking to men of the community for guidance and for moral and spiritual example, even more than men of the community are looking to the approaching generation to carry on work of the land.

EMPLOYEES OF ANAHEIM DISCHARGED

Admission of "Wet" Party Forfeits Jobs of Fireman and Patrolmen

[EXCLUSIVE DISPATCH]

ANAHEIM, April 2.—Patrolmen James Woodroof and Clifford Yonkers, and Fireman Harry Pemberton were dismissed from their departments today after it was said they had admitted to city officials their participation in a Los Angeles liquor party last Monday night. The three men, it was reported, obtained their liquor from an Anaheim bootlegger whom Chief of Police John S. Martin has been trying to get for some time.

Chief Martin this morning refused to tell how he learned of the liquor party. He stated that the three city employees had signed affidavits, however, Pemberton admitting he bought the liquor with money furnished by Yonkers.

Mayor Perry P. Mathis's only comment on the dismissals was a brief statement that the action of Chief Martin and City Manager Price "met the approval of the city administration."

ONE DIVORCE PER DAY; KERN COUNTY RECORD

[EXCLUSIVE DISPATCH]

BAKERSFIELD, April 2.—On an average one divorce complaint a day is filed in Kern county for hearing in the Superior Court. One insanity case comes up for consideration each week, on an average. During the past three months there were fifteen commitments of insane persons from this county. For the corresponding three months of last year there were twelve, according to figures compiled under the direction of County Clerk Frank E. Smith. Despite the number of divorce complaints filed, marriage seems to be more popular than ever, for during the past month eighty-three licenses were issued at the clerk's office. During March of last year fifty-one were granted.

PLAN ABANDONED FOR NEW OXNARD THEATER

[EXCLUSIVE DISPATCH]

OXNARD, April 2.—According to an announcement made at a meeting of Chamber of Commerce directors last night, plans on the part of J. Roy Williams, local theater man, for the erection of a new motion-picture house here have been abandoned. Williams has a lease on the Victory Theater, and if he were to build he fears he would lose through the lease and that at the time of its expiration another theater might be started in this location. The Chamber of Commerce planned to assist Williams in his proposed theater project, but since he has definitely decided not to go ahead with his plans the chamber will consider other propositions.

BAY DISTRICT BANKS GAINING IN DEPOSITS

By a "Times" Staff Correspondent

SANTA MONICA, April 2.—A gain of $1,250,000 in bank clearings last month over the March period last year, is shown in the reports for the Bay district compiled by R. B. Harris of the First National Bank, Ocean Park. For the first quarter of the year an increase of $2,445,198 is shown over 1925 records. Last month's clearings totaled $9,819,654.67, as compared with $8,557,743.84 for March, 1925. This is within $200,000 of the peak figures reached in March, 1924. The aggregate quarterly clearance was $27,256,567. A year ago it was $24,811,369. Mr. Harris points out healthy activities in business, building and bonds, as reflected in the report.

WOMAN WHO CROSSED PLAINS IN 1853 DIES

[EXCLUSIVE DISPATCH]

HANFORD, April 2.—Mrs. Catherine Frances Alcorn, 86 year of age, who crossed the plains in 1853 with her parents in a covered wagon with an ox team and has lived in this section of the San Joaquin Valley for 53 years, died yesterday. After funeral services here Saturday the body is to be cremated at Fresno.

Woman Duelist Who Wounded Man Released

[EXCLUSIVE DISPATCH]

BAKERSFIELD, April 2.—Mrs. Louis Newman, principal in a fierce pistol duel during which O. D. Day, night chief dispatcher for the Southern Pacific here, was wounded, was released from custody today on a technical charge and if he were to build he fears he would lose through the lease and that at the time of its expiration another theater might be started in this location. The Chamber of Commerce planned to assist Williams in his proposed theater project, but since he has definitely decided not to go ahead with his plans the chamber will consider other propositions.

Mr. Day is in a hospital with a serious injury to his arm made by two bullets fired by Mrs. Newman.

Mrs. Newman has signified her intention of spending several months in San Francisco, where she will recuperate in health.

Following her arrest, she told officers she shot Day because of a broken love pact. She asserted that she and Day had agreed to divorce their spouses in order to marry one another. Mrs. Newman, who was a telephone operator for the Southern Pacific, declares she kept her agreement but Day refused to do so.

HARD-LUCK TALE WINS

Arrested Angeleno Melts Justice With Story of Woes

[LOCAL CORRESPONDENCE]

HUNTINGTON BEACH, April 2.—The "tough luck" king was in Huntington Beach yesterday. He is Charles King Loftis, 35 years of age, an oil worker of Los Angeles. Loftis was arrested yesterday charged with being intoxicated. He told a story of having lived in the West Indies for the last fourteen years. While there he made $365 a month, which he sent home to his wife. A month before he started his return trip to the United States the last check he had sent was returned unclaimed.

Arriving in the United States he was unable to find his wife or any trace of the $55,000 which he had sent her during the last fourteen years.

Loftis was said to have been searching for his wife when arrested here. City Recorder Stewart assessed the usual fine of $25 on Loftis and then suspended the sentence.

DISREGARD OF SIREN TO BE PUNISHED

San Diego Will Penalize Autoists Delaying Police and Fire Apparatus

[EXCLUSIVE DISPATCH]

SAN DIEGO, April 2.—Autoists who impede the progress of fire apparatus, or who get in the path of ambulances or police cars answering emergency calls are due for a vigorous set-back, it was announced at police headquarters today when Capt. Arthur Hill issued an order to bring in all offenders.

San Diego, according to local and out of town officials, is the worst city on the Pacific Coast when it comes to deliberate disregard of signals of fire and police apparatus. Recently, it is said, the situation has become acute. The recent chase after Gene Thomas, bandit who held up the bank on Logan avenue, was featured by the holding up of police cars by motorists, whose actions gave the bandit a much better chance to get away.

The police ambulance, carrying an aged woman to a hospital in an effort to save her life from the effects of gas poisoning, was nearly forced onto the sidewalk by a motorist, who paid no heed to the siren warning.

Men riding with the drivers of ambulances and police flying squadrons will be required to take down and turn in the numbers of all violators for prosecution and vigorous measures will be taken to eliminate the hazard of indifferent autoists by the local courts.

Ex-President of Local Company Dies at Pasadena

By a "Times" Staff Correspondent

PASADENA, April 2.—Robert Riddell, former president of the A. E. Little Company of Los Angeles, died suddenly early this morning at his home, 224 Palmetto Drive, Pasadena, at the age of 75 years. Mr. Riddell had lived in Pasadena for thirteen years since his retirement from active business and was a member of the board of trustees of the Neighborhood Church here.

Born in Arnprior, Ontario, he spent the early part of his life in Minnesota and the Dakotas where he was prominently identified with the hardware business. He leaves his widow and two sons, Archie Riddell of South Pasadena and Louis C. Riddell of Los Angeles. Funeral arrangements will be announced later by Turner & Stevens.

RECORD FINES GIVEN IN RUM STILL CASE

[EXCLUSIVE DISPATCH]

MONROVIA, April 2.—The largest fine total ever assessed in a liquor case here was given today by Judge Sturgeon when he ordered three Italians to pay a total of $2700 in fines or each spend 450 days in jail. The men were arrested on March 11, last, in a raid on a residence at 1316 South California avenue, where the officers seized an operating still, twenty-eight barrels of "working" mash and 125 gallons of alcohol. The still, of finest copper and aluminum, is asserted to be worth $2000 and has been set up in the police station here. The men were fined $300 or 150 days in jail on charges of operating a still, possessing still equipment and possession of liquor. Their attorney, F. A. Heatherly, indicated that he will appeal the case. The defendants, Firmo Cambinica, Angelo Micheli and Natali Valle, were released on bail.

SAN FERNANDO TO HAVE CLEAN-UP WEEK

[LOCAL CORRESPONDENCE]

SAN FERNANDO, April 2.—At the solicitation of the Woman's Civic League, Mayor Fowler has proclaimed clean-up week from the 5th to the 12th insts., when it is proposed to obliterate all weeds from vacant lots and remove all rubbish from the rear of residences and alleyways.

REGISTRATION AT SAN FERNANDO DROPS

[LOCAL CORRESPONDENCE]

SAN FERNANDO, April 2.—Registration for the city election here on the 12th inst. shows a decline from that of the voters registered for the last general election when 1600 names were recorded. But 1459 are entitled to cast their ballot at the coming election.

BANKER SCO... AT FRAUD T...

Fresno Defendant W... Important Rul...

Value of Renewed... Question Involv...

Case Grows Out of ... Sanger Institu...

[EXCLUSIVE DISPA...]

FRESNO, April 2.—... tant skirmishes were ... defense today in the tri... Mitchell, former presid... Valley Bank, who is ch... indictment with ... with the purchase of the ... tional Bank of Sanger, ...

The first point was ... Judge Barnard sustai... tions which forced the ... to confine its evidence ... valueless notes, amounti... aggregate to approxim... 000. The notes in que... assumed by the Valley ... the Sanger bank was ... and were mentioned in ... ment.

Mitchell's asserted ... the worthlessness of ... held by the Sanger ban... prosecution's methods ... that asserted knowledge ... jury was the second point ... Judge Barnard sustained ... objections.

Mitchell obtained $1 ... the stock of the Sanger ... was president of the ... when the merger was ... cording to testimony ... structed officials of ... bank to "get their loans ... shape" in anticipation of ... This was the testimony ... Giffin, former assistant ... the Sanger bank, who ... that Mitchell instructed ... Cashier E. R. Hudson to ... the notes were renewed ... statements to support ...

Many of the notes ... back as 1918, Giffin test... stated by the prosecu... order to make a clean ... the Sanger bank the ... renewed with the idea ... est on their due date ... turned over to the Valle... good paper when that ... sorbed the Sanger ins...

Giffin was the twelfth ... be called by the prose... of them former offici... Valley Bank, who were ... with Mitchell in its ma...

GREAT STOCK FA... CONSTRUCTION

[EXCLUSIVE DISPA...]

OXNARD, April 2.—... at Billiwhack stock far... Canyon, with the excep... drilling of a water well ... temporarily suspended ... learned here today. ... August A. Rubel, owne... project, the halt was ca... "breathing spell." Wo... resumed again, but just ... Rubel could not say. ... mated that the suspen... tivity in construction wo... least a month and proba... Rubel is building what w... finest stock farm in the ... It is completed. It has ... money has already been ... construction for the fu... will house 1000 head of ... large number of men w... work yesterday and today ... is quiet.

WOMAN DIES SIT... AT BRIDGE

[EXCLUSIVE DISPA...]

REDLANDS, April 2.—... C. Payne, for many ye... ter resident of Redland... the Wissahickon Inn ... pectedly today. She was ... a bridge table with ... when stricken with a ... tack and died almost inst... Payne for many years ... her winters here and ... mers at the coast. She ... daughter, who lives in ... Payne lived in San Fra... many years.

FEAST DAY OBSE... BY SCOTTIS...

[LOCAL CORRESPOND...]

HERMOSA BEACH, ... Sojourning Scottish Rite ... the south bay cities ... proper manner the feast ... dy Thursday evening at ... Breakers here. Represe... eleven consistories in var... of the United States ... in the ceremonies. Pre... Dr. W. B. Major, Dr. E. ... C. H. Salinas, Herbert ... Dr. A. T. Hembree, W. ... tridge, Fred E. Patton, ... Fleming, Dan H. Fleming, ... Protsch, Harry McCon... Col. Carl H. Reeves.

CELEBRATE SEWER SYS...

Glendale Officials and Contractors at B... Exchange Compliments on Job

[LOCAL CORRESPONDENCE]

GLENDALE, April 2.—The completion of the Glendale ... tem, which has been built from the proceeds of a bond ... $1,600,000, was celebrated at a banquet last night at which ... Council and city officials as well as many leading citizens ... the contractors and the engineers who built the sewers.

Mayor MacBain in pointing out ... that the sewer system was finished ... sixty days before the time allowed ... in the contract declared this was ... the first sewer contract of this ... magnitude that was ever carried ... out, so far as he knew, without ... one or more extensions of time. ... Charles Thompson and C. E. Green, ... contractors, who carried out the ... work of constructing the outfall ... sewer, praised the co-operation and ... the fair treatment that had been ... given them by the city officials of ... Los Angeles and Glendale. City ... Manager Stone stated that this was ... the first time in the hist... United States when one ... a sewer within another ... gave it to the other cit... as a main outfall sewer.

"The contractors of ... he declared, "had to m... engineers of Los Angeles ... dale, and Los Angeles ... with Glendale to the fin...

Out of the money spe... building of the sewer, Ma... Bain pointed out more th... 000 was returned to Gle... nees channels through th... of material from local ... through wages.

Continued on Page 11 Col. 7)

OMONA FROS...

gechicks Nose Oxy Peag... by One Point; Bra...

Thirteen points, made in the ... the Pomona freshman track te... rence meet at Occidental Coll... second with 50, Southern Bran... ch 10.

r the third consecutive year ... mile relay decided the meet. ... before the stick-passing race ... dental was ahead with 47 and ... ona had 46. The relay counts ... 2 and 1, just like all other ... ts, so the winner of it would ... the championship.

alt Smith, former Hollywood ... and Ward Schweitzer who ... from Franklin, started it for ... ena and Oxy, respectively. ... passed Schweitzer at the 220 ... but was trailing the blond ... by two yards at the finish. ... of Occidental retained this ... over Phelps of Pomona on the ... quarter.

CORWIN BIG HERO

y Corwin, a speedy runner ... Fuente, really won the race ... Pomona by passing Laddie ... of Occidental and giving ... a three-yard lead on the ... lap. Corwin had just finished ... the half-mile and Mullard ...

OBBY CRUICKSH... NORTH, SOU...

[BY A. P. NEA...]

NEHURST (N. C.) April 2.— ... Cruickshank of New York, ... won the United North and ... open golf championship here, ... the field in medal play at ... of the seventy-two holes ... a score of 293.

Cruickshank's victory, however, ... just an easy one for only one ...

Chicago Cubs Down Hollywood in Eleventh, 2-1

SPORTS
The Los Angeles Times

SATURDAY MORNING, APRIL 3, 1926.

U.S.C. FACES CARDS; CONFERENCE MEET AT COLISEUM

STANFORD TEAM DOPED TO WIN

Advantage of Home Track to Aid Cardinals

Superhuman Performances May Give Trojans Meet

Two and Last Pair of Events May Decide Affair

BY PAUL LOWRY
"Times" Staff Correspondent

[EXCLUSIVE DISPATCH]

PALO ALTO, April 3.—The experts of the north pick U.S.C. and the experts of the south pick Stanford to win the dual track meet between the two universities here today after-noon. Which of the deci-sions will be entirely up to the athletes themselves, who the guys pick have to de-cide it any-way.

With the officials Mis-sion meet at Palo Alto will be most of the University of California students at home the whole public is all steamed up over the Stanford-U.S.C. engage-ment.

The Trojans have already beat-en California. If they can lick Stanford they will effect a clean sweep on the two big northern universities. That will be a new record. It's never been done be-fore in the same season. In the past U.S.C. has had teams which managed to triumph over either one or the other of the northern schools the same year, but never both of 'em.

OVER A DECADE

As a matter of fact it's a long time since U.S.C. has beaten Stan-ford on the track. It's over a dec-ade and then some. It was back in the days when Waldo Throop was the Charley Paddock of S.C.

For several years track vic-tories were all Stanford had to answer unkind remarks about when they were going to win a football game from the Tro-jans, and the Cards sort of banish their supremacy on the track.

From the sidelines it looks as if the performances of the athletes in the first two events—the mile run and the 100-yard dash—and the last two events before the re-lay—the group jump and the jav-elin—are more than likely to de-cide the meet.

So here they are counting on Kerr to win both the mile and the 220 run, but that doesn't look possible. He will have to run a mile, never even figured in the 220 hurdle. If Kerr could run a mile to beat Shawhan of U.S.C. and that will leave him unfit to run against Hellman in the 220 grind. Bill tried double last year against California, after taking second to his team mate Kerr in the mile.

(Continued on Page 11 Col. 7)

TY COBB, JR., TO BE TENNIS STAR

Son of Georgia Peach Turns Back on Diamond in Favor of Net

[BY A. P. NIGHT WIRE]

AUGUSTA (Ga.) April 2. Young Ty Cobb thinks tennis is the greatest game in the world, but he has not yet de-cided whether he will take up the sport seriously.

But one thing seems cer-tain: Young Ty will not fol-low in his father's footsteps as a diamond luminary.

The youth likes baseball and for several years played in a local grammar-school league. But since growing up—he is nearly as tall as his father—he has been in-terested in the game only as a spectator and has turned his active attention to tennis.

OXY BEATS ARIZONA IN FIFTEENTH

Tiger Baseballers Crush Wildcats by 3-to-2 Count in Lengthy Ball Game

[EXCLUSIVE DISPATCH]

TUCSON (Ariz.) April 2.—The Occidental baseball team defeated the University of Arizona nine here today 3 to 2 in fifteen innings. An error on Reid, Arizona first base-man, in the fifteenth inning, cost the locals the game. Bever, who had advanced to second, came home to break the tie, after Reid let Cher-rie's ball go through him. The Wildcats made a hard effort to score in the last half of the fifteenth, but their attempts were futile.

The credit for the victory really rests on Solly Mishkin, Tiger first sacker, for it was his home run in the ninth frame that tied the score. The Wildcats scored one in the first frame. No more runs were made until the ninth.

Tolson was on the mound for Arizona and whiffed thirteen. Powers worked for the Tigers and struck out seven. Teachout is slated to start for Oxy tomorrow, while Miller will in all probability pitch for Arizona.

The score:

OCCIDENTAL	AB	R	H	O	A
Cherrie, cf	6	0	0	1	0
Hazelton, 2b	7	0	1	3	3
Hazard, ss	5	1	1	1	3
Mishkin, 1b	6	1	2	22	0
Godsil, lf	6	0	0	1	0
Goode, c	6	0	0	8	1
Powers, p	6	0	0	0	3
Bever, rf	6	1	2	0	0
Morris, 3b	4	0	0	0	0
Teachout, x	1	0	0	0	0
Totals	50	3	6	36	10

ARIZONA	AB	R	H	O	A
Salmon, c	5	1	1	13	0
Driscoll, ss	5	1	1	3	0
Gilliland, cf	6	0	1	1	0
Moore, 2b	6	0	0	3	3
K. Prager, 2b	0	0	0	1	0
D. O'Connor, 3b	6	0	0	2	2
Spring, rf	5	0	0	0	0
Reid, 1b	5	0	1	9	0
Tolson, p	5	0	0	0	3
Miller, rf	0	0	0	0	0
Prendeville, x	1	0	0	0	0
Drachman, x	1	0	0	0	0
Lott, x	1	0	0	0	0
Totals	52	2	5	45	13

SCORE BY INNINGS

Occidental	0	0	0	0	0	0	0	0	0	0	0	0	0	0	0	3
Arizona	0	0	0	0	0	0	0	0	0	1	0	0	0	0	0	2

SUMMARY

Errors—Cherrie, Hazelton, Hazard, Mishkin, Godsil, Goode, Bever, Reid. Bases on balls—Off Powers, 2; Tolson, 4. Struck out—By Powers, 7; Tolson, 13. Home run—Mishkin. Two-base hits—Godsil, Mishkin. Umpires—Cusick and Berry. Scorer—Walter.

JOE CONNOLLY DONATES GAME

Outfielder's Lapse Allows Cubs to Annex Tilt

Fine Hurling on Both Sides Features Struggle

Alexander to Twirl Against Seraph Squad Today

BY ROBERT RAY

"To the Chicago Cubs. With love from Joe Connolly. April 2, 1926."

Such would be a very fitting in-scription to engrave on yesterday's very nip-and-tuck ball game staged by the Chicago Cubs and Hollywood Stars at Wrigley Field. The Windy City athletes won, 2 to 1, in the eleventh inning when Connolly was thinking about either the past or future—certainly not the present—and allowed "Hack" Wilson to score from first with the winning run on Mun-son's short fly to right that should have been caught. And so Oscar Vitt's Hollywooders have yet to win a spring exhibition game and also they have yet to look bad losing one.

Yesterday's contest brought out a lot of good pitching from both sides, both the Cubs and the Stars using a trio of hurlers who were mighty stingy with their base hits Guy Bush, Percy Lee Jones, and Bob Osborn did the fling-ing for the visitors and al-lowed Hollywood but six scattered bingles, while Dick McCabe, Curtis Fullerton, and Ralph Stroud who divided the pitching burden for the Stars, yielded a like amount of hits to the Cubs.

FULLERTON IMPRESSES

Fullerton, the Stars' new hurler that they obtained from the Yankees, made an impressive showing in the four innings he worked, holding the Cubs score-less with but one hit, a single by Hartnett.

Hollywood had two chances to win the contest in the regulation nine innings, but on both occa-sions the necessary punch was not forthcoming so the athletes had to continue their efforts overtime without pay.

In the seventh inning after two were out, Zoellers was hit by a pitched ball and went to third when Hillis followed with a single. However, Skipper Vitt was retired on a loft to Wilson so that spoiled

(Continued on Page 10, Column 5)

A PAIR OF SPRINT CHAMPS

Charles Paddock, left, holds numerous world's records while Murray Schultz, right, has a couple of Southern Conference marks to his credit. Both will be seen in action this afternoon at the Coliseum when the conference meet is held, Paddock running an exhibition race.

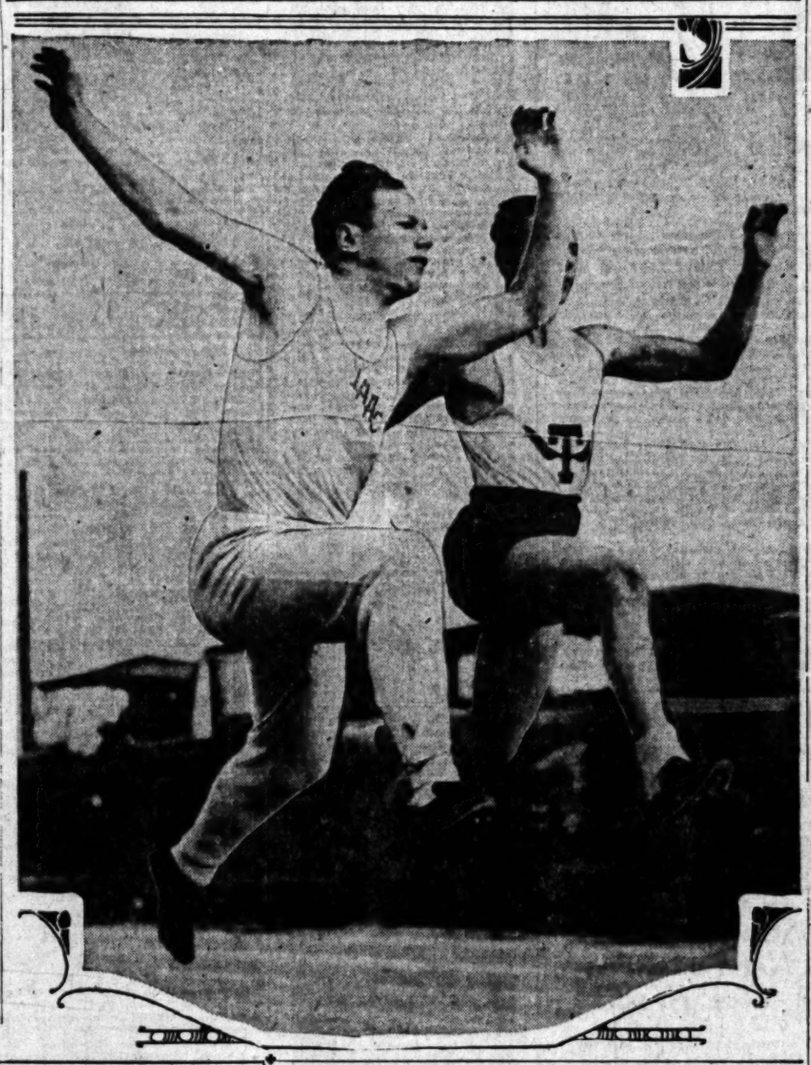

PADDOCK BIG FEATURE OF TRACK PROGRAM TODAY

World's Champion in Exhibition at Coliseum as Athletes Battle for Fame nnd Glory

BY BRAVEN DYER

With Charles W. Paddock featured in one and possibly two exhibition races, the annual All-Conference track and field meet will be staged at the Coliseum this afternoon. The world's fastest human is to share the limelight with athletes from Occidental, Caltech, Southern Branch, Pomona, Redlands and Whittier. Although Oxy has already nabbed the South-ern Conference title there is plenty of interest in the meet and with Paddock making his maiden appearance of the season here a tremendous crowd is anticipated. Results of the Stan-ford-U.S.C. meet in the north will be given to local fans hot off the wire, the arrangement adding considerably to the zest of the afternoon's program.

Paddock is slated to run 100 yards in an effort to lower the world's record of 9.6s., he now holds jointly with three oth-ers. It is doubt-ful if he is yet ripe this season to smash the mark, but the old thrill of seeing Charley tear down the track will be there just the same. If he "feels right" fol-lowing this race, Paddock will take a crack at the world's rec-ord of 16s flat for the 150 meters. The mark is now held by K. Lindberg of Swe-den, and Charley desires to remove that gentleman's name from the books.

APPETIZING RACES

There will be plenty of other ap-petising races on the bill of fare. Offhand the distance runs look as if they would be productive of the best times. Atwood Scovel of Oxy faces Edsel Pearcy of the Branch in the two-mile, and may lower his own conference record of 9m, 51.3s. There seems to be no limit to Scovel's endurance. The last time he met Pearcy the Grizzly had been weakened by participation in the mile a few minutes before. To-day Pearcy will run only the two-mile, so it is reasonale to ex-pect that he will give Scovel some-thing to worry about. Bill Snyder, king of the conference eight-lap men last year, is also a possibility here.

The mile features Berie Goodheart, another Tiger star, against Elvin Drake, still an-other Grizzly luminary. The former won the last time the two met and will probably do so again today, although he

(Continued on Page 11, Column 5)

NORWEGIAN IS BOUND FOR WEST

Charley Hoff Leaves East Today on First Leg of California Journey

[BY A. P. NIGHT WIRE]

NEW YORK, April 2.—Charley Hoff, sensational Norwegian athlete, leaves tomorrow for Chicago on the first lap of a transconti-nental tour.

Hoff has received invitations to exhibit his pole-vaulting and all-around prowess in more than a dozen cities of the Far West, Mid-dle West and South, but the only definite engagement he has made so far is for the Drake relay car-nical at Des Moines, Iowa, the 23rd and 24th inst. He expects, however, to accept invitations to compete at Seattle, San Francisco and Los Angeles. The pole-vault champion will be accompanied by his bride and brother-in-law.

Nurmi Spurns Invitation to National Meet

[BY A. P. NIGHT WIRE]

NEW YORK, April 2.—Paavo Nurmi has decided not to accept the invitation of the Amateur Athletic Union to compete in the national cham-pionships in Philadelphia in July, according to information received today from the flying Finn by Chris Dalton, local athletic official.

CONQUISTADOR WINS FIRST RACE AT TIA JUANA TRACK

[EXCLUSIVE DISPATCH]

TIA JUANA RACE TRACK, April 2.—Conquistador, full brother of the sensational Morvich, came through with colors flying in the initial start of his career today when he trimmed a good band of 2-year-olds in the first race at four and a half furlongs, a prep for the Futurity next Sunday. The sterling son of Runnymede and Hymir opened up with a long lead in the first two furlongs but was tiring at the end. Shasta Comfort took second money with the show, going to Col. Seth.

Conquistador, running in the silks of Baron Long, San Diego sportsman, showed a marvelous effort. The four and a half furlong course proved slightly too long for him in the first event in which he has ever raced, but his early speed more than over-came the handicap. With a little more racing he is like-ly to develop into a power-ful runner.

Shasta Comfort, the pride of the Brown Shasta Stock Farm, fin-ished very fast and was fast wear-ing down the lead of the winner and would have won in a few more feet. Col. Seth raced for-wardly to nose out Lacometa for the show. Sergt. Seth had trou-

(Continued on Page 10, Column 5)

SWIM TITLISTS REDUCED

Eliminations and Withdrawals Cut Down Field of Intercollegiate Finalists to Thirty

[BY A. P. NIGHT WIRE]

ANNAPOLIS, April 2.—Two elimination contests and an epidemic of last-minute withdrawals today reduced contestants for the national individual intercollegiate swimming championships to thirty.

The finalists, representing twelve colleges and universities in the East, Middle West and West, will take to the water in the Naval Academy tank tomorrow. The scratches today obviated the necessity of elimination tests in five of the seven scheduled events.

Fall of Stanford and O'Brien of Illinois will flip from the spring-board tomorrow as the leading contenders for the national fancy diving honors. They ran the gamut from flying Dutchmen to double-somersaults today, to qualify with ratings of 82.9 and 77.6, respective-ly. Their nearest competitor, Car-ter of Minnesota, rated 74.8.

In the other preliminary the 200-yard breast stroke, Allan of the Navy covered the dis-tance in 2:48 8-10 for a new Navy pool record, but his time was more than six seconds slower than the intercollegiate record. If today's form holds to-morrow, he and Leader of Le-high will duel for the cham-pionship. Neither was afforded any pressing competition in today's heats.

MISSOURIANS FACE BEARS

Dopesters Evenly Divided as to Outcome of Big Intersectional Trackfest in North Today

[BY A. P. NIGHT WIRE]

BERKELEY, April 2.—With dopsters divided as to the relative chances of the Universities of Missouri and California in the first in-tersectional track meet on the Pacific Coast this season tomorrow on the California oval here, the athletes themselves finished up their training today.

The teams were limited to twenty-two men each and for that reason some of the athletes were entered in as many as three and four events. The Missourians have shaken the travel kinks out of their system and will push the Bruin cinder men to flashy per-formances in most of the numbers on the program.

Elmer Boyden, undisputed king of Pacific Coast half-milers, may be paced to a new season's record by Perdue of Missouri, who has shown in practice here that he is fast in the middle distances.

Ken Lancaster of the visitors has been doing some practice broad jumping that will be tough competition for Elmer Bondshu of the Bruins, but competition is the sort of thing that has made Bond-shu extend himself in the past.

Elmer Gerkin of the Bears will have an opportunity to toss the discus and shot against Capt. Doss Richerson of the Missouri squad, who is generally conceded to have a better chance of winning.

Capt. Phil Barber of the Bears is in fast company with Smith of the invaders. Smith is the fa-vorite in the 220-yard dash.

Casa Del Mar Wins National Relay Event

Taking a lead in the second lap, Club Casa Del Mar finished ten yards ahead of a fast field to win the 220-yard woman's senior national relay champions h i p in 2m. 3s. at the Venice plunge last night. The Los Angeles Athletic Club team, for three years champions, finished second with the Hollywood Ath-letic Club third. The Neptune Club of Ala-meda, which was a favorite, failed to show up. The time set by the club was not particularly fast and the record was not ap-proached.

The Club Casa Del Mar is made up of Dodie Blewett, Thelma Finn, Lillie May Bowmer and Cecily Cunha, all well-known swim stars.

Lillie May Bowmer fur-nished a feature of the meet when she unofficially broke the Pacific Coast 220-yard free-style record in 2m. 57 2-5s. As the meet was not under the auspices of the Pacific Coast Association the record will not be recognized. Miss Bowmer is swimming for the Club Casa Del Mar. Cecily Cunha of the club was second, with Marjorie Lowe of the Hollywood Ath-letic Club third.

Reginald Harrison and George Wolf, both of the Venice Plunge Association, raced to a dead heat in the 220-yard free-style men's event. Th etime of 2m. 25 4-5s. is close to the present Pacific Coast mark.

PADDOCK JOINS "TIMES" STAFF

Charles W. Paddock, au-thor, lecturer and sprinter of note, becomes a member of The Times' sports staff to-morrow morning with the publication of the first of a series of articles. The Pasa-dena flyer is probably as well known for his writing and lectures as for his fast work on the conder path, and the publication of his articles in The Times will no doubt in-terest thousands of readers. Don't miss the first one to-morrow.

RICKARD BESTS COMMISSION

New York Promoter Can Use Yankee Stadium or Boyle's Thirty Acres for Title Fight

[BY A. P. NIGHT WIRE]

NEW YORK, April 2.—Tex Rickard, with the Yankee Stadium or Boyle's Thirty Acres as available arenas for his proposed Dempsey-Tunney match, has played his heavyweight cards so skillfully that the State Athletic Commission now must change front or see a million-dollar title fight go to rival Jersey territory, boxing observers asserted today.

Dempsey, thus settling the status of the two outstanding challeng-ers, but Wills already has re-jected one opportunity for such a test. His attitude has been that he is entitled to first call without any further preliminaries by hav-ing for several years proved his right to the top challenging po-sition.

It is possible that some of the atmosphere may be cleared when the commission holds its regular meeting next Tuesday, at which time dates sought by Rickard for Yankee Stadium shows during the summer are likely to be acted upon. He already has said he would pre-fer August 12 or September 3 for his "big shot," presumably the Dempsey-Tunney match.

Jake Schaefer Increases His Lead in Match

[BY A. P. NIGHT WIRE]

NEW YORK, April 2.—Jake Schaefer increased his lead over the champion, Wil-lie Hoppe, in their 3500-point 18.1 balk line billiard title match by winning to-night's block, 300 to 35, run-ning out in 4 innings.

With only two blocks to be played tomorrow, it appears that Hoppe has lost his last crown, and once upon a time he held them all. Schaefer ran 145 at the start of to-night's block, while Hoppe could make only one in the same inning. The champion's high was 24.

O'BRIEN WINS IN SIXTH

Referee Freddy Gilmore Awards Bout to Tommy When Schaeffer is Downed by Hard Right

Referee Freddy Gilmore raised Terrible Tommy O'Brien's right duke over Frankie Schaeffer in the sixth round of their scheduled ten-round main event at Hollywood last night after Schaeffer had fallen to the canvas in an attempt to stave off a knockout. O'Brien planted two hard rights in Schaeffer's chin as the round opened. Schaeffer was still groggy from a terrific fifth stanza and toppled over, finally rising to one knee, which caused Gilmore to disqualify him and award the fight to O'Brien.

Although some of the Schaeffer fans were not a little peeved over the decision, the finish was only a matter of time. O'Brien out-punched, out-fought and out-boxed Schaeffer every minute of the fight. O'Brien was altogether too fast for the Chicago light-weight, running rings around him. Every one of the six rounds were O'Brien's with Schaeffer barely putting over a telling punch.

O'Brien started out at a fast pace and landed on Schaeffer at will. His hard right duke

(Continued on Page 10, Column 4)

POMONA FROSH WIN TITLE

Upchicks Nose Oxy Peagreeners Out in Great Meet by One Point; Branch Cops Third

Thirteen points, made in the javelin and relay, the final events, gave the Pomona freshman track team 51 points and the annual frosh conference meet at Occidental College yesterday. The Oxy yearlings came second with 50, Southern Branch third with 44, Redlands 21, and Whittier 10.

For the third consecutive year the relay decided the meet. Before the stick-passing race the total was ahead with 47 and Pomona had 46. The relay counts were 5, 3 and 1, just like all other points to the winner of it would be championship.

Jack Smith, former Hollywood star, and Ward Schweizer, who hails from Franklin, started it for Pomona and Oxy, respectively. Pomona passed Schweizer at the 220 mark, but was trailing the blond Oxy two yards at the finish. Bill Occidental retained this lead over Phelps of Pomona on the last quarter.

CORWIN BIG HERO

Corwin, a speedy runner from Pomona, really won the race for Pomona, by passing Laddie Hall of Occidental and giving Pomona a three-yard lead on the last lap. Corwin had just finished running the half-mile and Mullard

Joe Pipal's Tiger frosh were the sensation of the day, al-though they did not win. Dope pointed to a close race between Pomona and Southern Branch. Having lost Biscar, a sprinter and jumper, Oxy wasn't con-ceded anything better than a third. However, Blanchard took the points in the high hurdles that were supposed to belong to Burgard of South-ern Branch, and Schweizer and Campbell, who tied for first in the quarter, cut deeply into points expected by Po-mona.

A young gent by the name of Webb, who came to Occidental from Hollywood, and is competing for the first time in athletics, was

(Continued on Page 10, Column 8)

BOBBY CRUICKSHANK WINS NORTH, SOUTH GOLF PLAY

[BY A. P. NIGHT WIRE]

PINEHURST (N. C.) April 2.—Bobby Cruickshank of New York, twice winner of the United North and South golf championship here, won the field in medal play at the end of the seventy-two holes with a score of 293.

Cruickshank's victory, however, was an easy one for only one stroke separated him from Arthur Yates, Rochester, N. Y., who strove desperately to overtake the New Yorker in the afternoon round. The winner faltered at the start of the final round when he re-quired a 40 going out, but a sen-

(Continued on Page 10, Column 6)

BANKER SCORES AT FRAUD TRIAL

Fresno Defendant Wins Important Ruling

Value of Renewed Notes Question Involved

Case Grows Out of Defunct Sanger Institution

[EXCLUSIVE DISPATCH]

FRESNO, April 2.—Two ... tant skirmishes were won ... defense today in the trial of ... Mitchell, former president ... Valley Bank, who is charged ... indictment with misapplication of the bank's funds in connection with the purchase of the First National Bank of Sanger, in ...

The first point was carried ... Judge Barnard sustained ... tions which forced the prose... to confine its evidence to ... valueless notes, amounting ... aggregate to approximately ... 000. The notes in question ... assumed by the Valley Bank ... the Sanger bank was ... and were mentioned in the ... ment.

Mitchell's asserted knowledge ... the worthlessness of many ... held by the Sanger bank ... prosecution's methods of ... that asserted knowledge be ... jury was the second point ... Judge Barnard sustained ... objections.

Mitchell obtained $1 per ... the stock of the Sanger bank ... was president of the Valley ... when the merger was effected ... cording to testimony today. ... structed officials of the ... bank to "get their loans in ... shape" in anticipation of the ... This was the testimony of ... Giffin, former assistant ... the Sanger bank, who also ... that Mitchell instructed ... Cashier E. R. Hudson to "... the notes were renewed ... statements to support them.

Many of the notes were ... back as 1918, Giffin testified, ... stated by the prosecution in ... order to make a clean sheet ... the Sanger bank the notes ... renewed with the defaulted ... est on their due date, and ... turned over to the Valley ... good paper when that ... sorbed the Sanger institution.

Giffin was the twelfth wit... be called by the prosecution ... of them former officials ... Valley Bank, who were ass... with Mitchell in its manage...

GREAT STOCK FARM CONSTRUCTION R...

[EXCLUSIVE DISPATCH]

OXNARD, April 2.—All ... at Billiwhack stock farm in ... Canyon, with the exception ... drilling of a water well, ha... temporarily suspended. It ... learned here today. Accord... August A. Rubel, owner of ... project, the halt was called ... "breathing spell." Work ... resumed again, but just wh... Rubel could not say. It was ... mated that the suspension ... tivity in construction would ... least a month and probably ... Rubel is building what will ... finest stock farm in the w... it is completed. A large ... money has already been ... construction for the farm, ... will house 1000 head of ... large number of men were ... work yesterday and today ... is quiet.

WOMAN DIES SITTIN... AT BRIDGE TA...

[EXCLUSIVE DISPATCH]

REDLANDS, April 2.—... C. Payne, for many years a ... ter resident of Redlands, ... the Wissahicken Inn here ... pectedly today. She was ... a bridge table with some ... when stricken with a h... tack and died almost instantly. Mrs. Payne for many years had ... her winters here and ... mers at the coast. She leaves ... daughter, who lives in Italy. Mrs. Payne lived in San Francisco many years.

FEAST DAY OBSERVED BY SCOTTISH ...

[LOCAL CORRESPONDENCE]

HERMOSA BEACH, April ... Sojourning Scottish Rite Ma... the south bay cities observed ... proper manner the feast of ... dy Thursday evening at the ... Breakers here. Representatives ... eleven consistories in various ... of the United States partici... in the ceremonies. Present ... Dr. W. B. Major, Dr. E. A. ... C. H. Salinas, Herbert K. ... Dr. A. T. Hembree, W. E. P... tridge, Fred E. Patton, ... Fleming, Dan H. Fleming, ... Protsch, Harry McCourtney ... Col. Carl H. Reeves.

SEWER SYSTE...

Contractors at Bat... pliments on Job

[RESPONDENCE]

...mpletion of the Glendale ... the proceeds of a bond ... anquet last night at which ... many leading citizens join... who built the sewers.

"...the first time in the history ... United States when one city ... a sewer within another ... gave it to the other city ... as a main outfall sewer.

"The contractors of this ... he declared, "had to ... engineers of Los Angeles and ... dale, and Los Angeles co-... with Glendale to the limit."

Out of the money spent ... building of the sewer, Major ... Bain pointed out more than ... 000 was returned to Glendale ... ness channels through the ... of material from local firms ... through wages.

Campbell, MacBeth and Hunter Plan Golfing Dash to Amateur Title at Califor

OFF YEAR FOR LOCAL YOUTHS

Experience Great Greens Aid in Coming Classic

Title Flight Matches to be Hotly Contested

Annual Dinner to Introduce Field Monday

BY BILL WISE

W. W. Campbell of the Los Angeles club, veteran of many historic tee and greens battles, in fine form through a practice round at the California Club yesterday, bids fair to stage a great golfing comeback in the Southern California amateur classic that will start over the Culver City course Tuesday.

DR. PAUL HUNTER

With George Von Elm, titleholder, out of the play, it looks like a great year for the return of some past amateur champ. Capt. A. Bullock-Webster, former State champion, staged a great come-back to win the northern crown last week, and the English golfing gentleman, who has always made a fine showing in the local title tourney, should come very close to copping Southern California's premier crown this year.

While everything points to a veterans' classic, Leon Keller of Rancho, who has been improving immensely during the past few months, should shoot in the vanguard of a flashy field of youngsters, any one of whom may do the unexpected and topple tourney favorites for the down-State title.

Von Elm coasted through the southern last year in real championship form. Despite the fact that there will be more than 250 entrants in the coming event, no one player can claim the distinction of the class that has carried California's favorite amateur to many major titles.

All of the foregoing is naturally supposing that Von Elm does not play in this year's event. George leaves for Europe with the Walker Cup team within the next few weeks, and has just about decided to stay out of all local competition until he returns—and we hope he returns with all possible foreign laurels.

Down from the north—swinging clubs that have carried him through many tourneys, will come slender Johnnie McHugh—one of the best players in the State, and entitled to rank very close to our own incomparable Von Elm.

Johnnie, who is very popular in these parts, won the State crown two years ago and should be in fine condition to just about cop the Southern event this year. "Babe" Ritchie is another tough golfer from the Bay City district who has more than an outside chance at the championship. Babe is one of the cockiest little mashie wielders from the north and he, too, is warranted to cause lots of trouble locally.

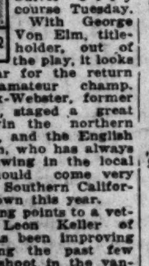
W. W. Campbell

Harlow Hurley, after months in the Imperial Valley, is back working hard for the amateur and Hurley is a mighty fine golfer. Jack Neville has been swinging back to his former championship game and Dr. Paul M. Hunter of Annandale is another local star who should finish very near the top in the southern tilt. Dr. Hunter, ranking several strokes better than E. S. Armstrong and many others, should share possible championship honors with Norman Macbeth of Wilshire. Both Hunter and Macbeth have forgotten more golf than many present champions will ever know and the tee and greens knowledge will stand them in good stead in the tourney next week.

The California course, thanks to the untiring efforts of W. O. Pryor, greens chairman, is in very fine condition. California is not a hard course to score on, but there is much trouble and poorly played shots will be penalized more or less severely.

Judging from the class of the field already signed for the southern, it would seem very possible that the thirty-two players making the championship flight will have to aggregate 156 for the thirty-six holes with a few possibly tying with 157. The match play following the two qualifying rounds should develop into some mighty fine golf for California, at the present time, is a better match than medal course.

Awarding the greatest event in Southern California golf to the California club was a distinct compliment to E. R. Hurst, club president. Hurst has done more for golf at his home organization than all other forces combined. The popular California executive has piloted his club through to the present high plane and could retire tomorrow with much glory for every invitational event sponsored by California has resulted in an entry establishing new local records.

Entries for the southern must be in by Monday noon, so that partners and starting time may be assigned. Reservations are coming in fast for the annual feature pool dinner in the California club, Monday at 6:30 p.m. The time-honored custom of introducing outstanding favorites in the event has always drawn a fine crowd and reservations are still available.

CHAPIN AND TILDEN REACH NET FINALS

[BY A. P. NIGHT WIRE]

AUGUSTA, April 2.—Alfred H. Chapin, Jr., Springfield, Mass., and William Tilden, Philadelphia, national champion advanced to the finals of the South Atlantic tennis tournament here today. Howard Voshell, Brooklyn, N. Y., defaulted after one set had been won by Chapin 11-9 and a second had dragged through 16 games to stand at 8-8.

Tilden defeated Jerry Lang, New York 2-6; 6-4; 6-7; 6-4 and 6-3.

TWO CHICAGO STARS

BY FEG MURRAY

Metropolitan Newspaper Service

Two new stars of the first magnitude have been added to the constellation of fine women golfers who call Chicago their home. Add the names of Miss Dorothy Klotz of Indian Hill, and Miss Virginia Van Wie of Beverly to that distinguished list of feminine stars of the Windy City which includes Edith Cummings, a former champion; Mrs. Fred C. Letts, and Mrs. J. F. Born (the former Miriam Burns of Kansas City.)

In recent tournaments in the South each of these two new satellites has defeated the national women's champion, Miss Glenna Collett, who is known as the greatest woman golfer in America.

First, in the South Atlantic Championship, held at Ormond Beach the last week in February, Miss Dorothy Klotz ascended to the throne by beating Miss Collett in the semifinals, and Miss Mary Browne, who was runner up in the 1924 women's national championship, in the finals.

Then the ladies packed their golf clubs and their lip sticks over to St. Augustine, where Miss Klotz won the qualifying medal in the Florida East Coast tournament. More fireworks occurred in the second round, when Dorothy beat Mrs. Hurd, national women's champion in 1924. So this Chicago girl, who had previously won only one championship, the Chicago title, had now beaten Glenna Collett, Mary Browne, and Mrs. Hurd within the space of a few days.

But she hadn't beaten the 17-year old Virginia Van Wie yet, nor did she; for Virginia won four up and two to play on March 5, thus earning the right to play Miss Collett in the finals. And on the next day this Chicago lassie jumped to stardom by defeating the national champion in an extra-hole match, playing perhaps the finest golf ever seen in this country.

Thus the Beverly junior, who had previously won the Florida State women's title, added the East Coast crown to her collection, and her proud papa gave her an auto in recognition of her victory. But she'll do well to drive her daddy's present any better than she does a golf ball!

WOMEN AWAIT HAM EVENT

Tourney Sponsor Returns to Drop Starting Flag in Feminine Classic at Brentwood Tuesday

Harry H. Ham, secretary of the Brentwood club, fresh from a two months invasion of Florida, is all set to play host to more than 150 local women golfers expected to play in the one day invitational tourney that he will sponsor at the Brentwood club, Tuesday.

The Ham Invitational affair was made an annual event several years ago and the entry each year has exceeded a hundred players. Entrants play an 18-hole medal round in three classes, scratch to ten, eleven to twenty and twenty-one to thirty. The winner of tourney low net will have her name enscribed on the large Harry Ham trophy that remains the property of the club and will also be given a replica of the perpetual prize. The winners of low gross and low net in all divisions will also draw beautiful trophies.

MRS. GREGG LITFUR

There is no entry fee for the feminine classic and all players will be guests of the sponsor at a special club buffet luncheon in the Brentwood home, at noon, Tuesday. Entries may be forwarded to the club or made at the first tee. Players will qualify in foursomes.

San Diego High Net Team Plays Oxy Freshmen

With Bob Muench and Robert Blade in the line-up, the strong San Diego High School varsity tennis team will invade the courts of the Occidental College this afternoon, where the team will tackle the freshman squad of the Tiger institution in a series of contests.

The Hilltoppers have been on a tour of the State during which time they have defeated many crack net teams with ease. The local Southern Branch freshman squad, winners of the Southern California conference tennis title, were easy prey for the Southerners, who fell by the wayside to a tune of 5-2. Since the Grizzlies easily trounced the Tigers by the same tally, the Hilltop racket-wielders will be huge favorites in the dual contest.

SOCCER SEASON CLOSES

Sons and Scots Clash in Feature Tilt at Loyola Park Tomorrow Afternoon

The Sons of St. George soccer team is being favored over the Scots in the feature game of the double-header at Loyola Field tomorrow afternoon. The wearers of the kilties, however, are expected to give the Sons keen competition and the possibilities are that the points will be won by a close goal margin.

The fact that they have been placed on the short end by the dopesters has bothered the Scots not at all, according to Capt. Benny Hawkins, the aggressive fullback of the Scots. Benny voiced the sentiments of the Scots when he stated that if the Sons are lucky enough to win they will have well earned the points.

Both are anxious to finish the season with a victory, and for both squads tomorrow's game will be their last this year. Kick-off is timed for 3 p.m.

Vikings are ruling favorite over the Thistles. These teams meet in the preliminary starting at 1 p.m. This game will also mark the final appearance of these teams this season. The only remaining games are the finals of the league next week and the cup final the following Sunday, in both of which the champion Mercuries and Hollywood A. C. are the principals.

ASCOT RACERS CLASH

Ascot Speedway yesterday afternoon was the scene of the largest collection of rail birds ever present at the local speed emporium. The rivalry which has sprung up between Ted Simpson with his No. 2 Chrysler and Speed Hinkley mounted on the Rajo Special 46 has created no little comment and wagers of sound proportion are offered by the backers of these two able stars.

The order, issued by Ward Wing, not allowing the two cars on the track at the same time for practice almost started a small war yesterday afternoon and as Ted Simpson put in an appearance at the dirt bowl late in the day with a huge crowd from Auto Row to see the results of his new gears, the track superintendant refused him admittance as Hinkley was on. The entire situation almost caused a rush at the gate and only the timely appearance of Promotor Wing cooled the tenseness down and Ted patiently waited until Hinkley came out, as the crowd which followed Speed passed from the infield entrance another touchy moment occurred and with many boos and catcalls Simpson's crowd passed in.

HICKS LEADING SERRANOS PLAY

Virginia Golfer Under Field With Aggregate of 160

Allen Moser Second in Class A With Medal of 162

F. G. Smith Ties for Trophy in Second Division

Fred W. Hicks of the Virginia Club slipped home with a fine 79 yesterday for a 36 hole aggregate of 160 and low gross honors in the annual invitational tourney of the Los Serranos Club, that will conclude today.

The Long Beach golfer, who scored an 81 to tie for second day honors Thursday, was in fine form yesterday and had his putting eye focusing on every cup, and the 79 resulted.

Allen Moser of Wilshire, who led the first day field with an 81, Wednesday, was unable to better his final score yesterday and is resting in second place in the Class A, scratch to six division, with an aggregate of 162. F. M. Hunter of Annandale and George Shaw of California are tied for third place with 167's.

Franklin G. Smith of Rancho, after an 87 Thursday, was home with a medal of 79 yesterday to tie Hicks for daily low gross and also has a 36 hole aggregate of 166, to lead in the Class B, seven to twelve handicap division. Bill Van Meter of San Gabriel won the class low net yesterday with 84-12-72.

W. E. Babb of Virginia is leading in the Class C, thirteen to eighteen handicap division, with an aggregate of 187, through the medium of a 90 yesterday, seven strokes less than his initial medal.

More than two score players in the three division event will medal their final 18-hole round today, and while final results may be changed, the following scores of the players who have already completed their two rounds, should stand up very well. David Martin, Dick Smith, Monte Rucker and E. M. Jones all have a chance at the Class A medal.

Complete scores to date are as follows.

CLASS A

Name	1st	2nd	Total Gr.	Hc.	Net
Allen Moser (W.)	81	81	162	6	156
F. M. Hunter (A.)	83	84	167	12	155
W. W. Campbell (V.)	91	80	171	12	159
E. F. Sproul (L.)	90	81	171	12	159
D. L. Nagel (H.V.)	84	83	167	9	158
George F. Shaw (C.)	84	83	167	9	158

CLASS B

Name	1st	2nd	Total Gr.	Hc.	Net
Clifford Little (L.S.)	85	88	173	16	157
Leon Clark (L.S.)	90	89	179	16	163
Franklin G. Smith (R.)	87	79	166	26	140
Franklin S. Smith (R.)	87	79	166	26	140
T. A. Stephens (V.)	87	95	182	16	166
C. C. Heiland (V.)	87	95	182	16	166
Ralph Gray (S.M.)	90	92	182	16	166
M. F. White (L.S.)	92	92	184	22	162
Bill Van Meter (S.G.)	84	90	174	9	165
D. W. Kesse (S.B.)	93	88	181	16	165
C. V. Funderburg (S.B.)	94	93	187	22	165
Cliff Castle (Chps.)	94	93	187	22	165
Earl Pickett (V.)	96	96	192	24	168
L. D. Williams (M.W.)	96	88	184	16	168
H. B. Cash	96	94	190	22	168
C. C. McWhinney	95	107	202	34	168
G. H. Simonds	100	99	199	32	167

CLASS C

Name	1st	2nd	Total Gr.	Hc.	Net
H. D. Boston (P.)	91	102	193	32	161
Ben Curd (Br.)	94	95	189	28	161
Charles Meiselin (V.)	90	95	185	24	161
R. M. Jones (S.G.)	97	98	195	34	161
Ward Akeley (V.)	97	92	189	32	157
W. E. Babb (V.)	97	90	187	32	155
R. S. Rood (S.L.S.)	97	97	194	34	160
T. M. Siser (A.)	100	94	194	34	160

O'BRIEN WINS BOUT IN SIXTH

(Continued from Ninth Page)

found the eastern lightweight frequently. The fifth round was O'Brien's best. He came out of his corner, catching Schaeffer before he had left his own corner. Terrible Tommy rained rights and lefts to Schaeffer's chin, while the Chicagoan held onto the ropes with one hand. Schaeffer was all but out from the terrific barrage as O'Brien landed fifteen times without a return.

The beating Schaeffer took in the fifth started him on the down path and O'Brien was out to finish him in the sixth. Schaeffer was not knocked out, but simply lay down to take a brief rest and clear his head. Freddy Gilmore was within his rights in awarding the fight to O'Brien.

Al Allegrini was awarded a lucky draw over Mike Hector in the six-round semi-wind-up. Hector was the favorite to win and, according to a majority of the fans, deserved the decision. Referee Joe Rivers failed to see it in the same light and raised his hands in token of a draw after the torrid scrap.

Mike had Allegrini in a bad way with hard lefts in the first and sixth frames. The ex-Los Angeles Athletic Club boxer had his left eye decorated and was otherwise mauled by Hector.

Whether the fact that Joe Rivers was the third man in the ring had anything to do with it or not, the first three bouts ended in technical knockouts.

THREE KAYOS

Danny Jordan, who was imported from Washington to take Paul De Haute's place, scored a technical kayo over Sid Marks in the third canto of their argument. Jordan carried a haymaker in the right mitten. He had Marks down for a nine count in the second round, and Rivers stopped the bout after Marks was out on his feet in the third stanza.

Bob Perry came back to kayo Mike Flores in the third round after the Mexican had him on the floor for a nine count in the first. Sammy Rothstein was awarded a decision on a foul over Attilo Biondella in the opener. The low blow was struck in the second round.

SAGEHEN BALL TEAM BEATS SAN DIEGO

[EXCLUSIVE DISPATCH]

POMONA COLLEGE, April 2.—Pomona College ran wild over the San Diego State College baseball team here today, beating the southerners 19 to 3 in a wild game. Don Holsinger, on the mound for the winners, pitched almost shut-out ball for five innings, weakening in the last few frames. Harold Merritt and Capt. Pete Spicer pulled off two or three double plays all by themselves during the game. Manildi, Pomona catcher, starred at bat.

YALE FENCING TEAM SWEEPS THROUGH FENCING TITLISTS

[BY A. P. NIGHT WIRE]

NEW YORK, April 2.—Yale's fencing team made a clean sweep in the intercollegiate championships by winning the saber and foil titles today after annexing the epee honors last night. The Eli fencers went through their five foils matches without a defeat after rolling up a winning total of sixteen points in the saber competitions with three victories and two tied matches.

Harvard placed second in the foils with four victories and one defeat, with Navy, 1925 champion, and Columbia tied for third with two triumphs and three defeats.

NAVY NINES IN TWIN BILL

Nevada Faces Mississippi and New Mexico Hooks Up With Maryland at Trona Field Today

The battle fleet's spring sports program will get under way at Trona Field this afternoon with the first double-header of the baseball championship series, the first half of which was run off before the fleet's departure. Nines representing the U.S.S. Nevada and the U.S.S. Mississippi and the U.S.S. New Mexico and the U.S.S. Maryland will start the ball rolling today.

There will also be two games at Trona Field tomorrow afternoon; the U.S.S. Colorado vs. U.S.S. West Virginia and U.S.S. Pennsylvania vs. U.S.S. Idaho. In fact, there will be at least one game per day during the coming week. The complete baseball schedule follows:

APRIL 3
U.S.S. Nevada vs. U.S.S. Mississippi; U.S.S. New Mexico vs. U.S.S. Maryland.
APRIL 4
U.S.S. Colorado vs. U.S.S. West Virginia; U.S.S. Pennsylvania vs. U.S.S. Idaho.
APRIL 5
U.S.S. California vs. U.S.S. Arizona.
APRIL 6
U.S.S. Nevada vs. U.S.S. Oklahoma.
APRIL 7
U.S.S. Mississippi vs. U.S.S. Maryland.
U.S.S. New Mexico vs. U.S.S. Colorado.
APRIL 9
U.S.S. West Virginia vs. U.S.S. Idaho.
APRIL 10
U.S.S. Arizona vs. U.S.S. Maryland; U.S.S. California vs. U.S.S. Mississippi.
APRIL 11
U.S.S. Oklahoma vs. U.S.S. New Mexico; U.S.S. Nevada vs. U.S.S. Colorado.
APRIL 14
U.S.S. Idaho vs. U.S.S. Colorado.
APRIL 15
U.S.S. Nevada vs. U.S.S. Maryland; U.S.S. Idaho vs. U.S.S. Maryland.
APRIL 17
U.S.S. California vs. U.S.S. Colorado; U.S.S. Pennsylvania vs. U.S.S. Maryland.
APRIL 18
U.S.S. Nevada vs. U.S.S. Maryland; U.S.S. Oklahoma vs. U.S.S. Mississippi.
APRIL 22
U.S.S. Arizona vs. U.S.S. West Virginia.
APRIL 24
U.S.S. Tennessee vs. U.S.S. Colorado.
APRIL 25
U.S.S. Mississippi vs. U.S.S. Idaho; U.S.S. Nevada vs. U.S.S. New Mexico.
APRIL 28
U.S.S. Pennsylvania vs. U.S.S. West Virginia.

CUBS NOSE OUT HOLLYWOOD

(Continued from Ninth Page)

that chance. Osborn took the mound for the Cubs in the eighth and had a mild spell that filled the sacks with Stars with two men away. Howard Lindimore was sent in to bat for Fullerton but his best was a sharp grounder to Shannon who turned it into a forceout at second.

The Cubs nicked McCabe for the opening run of the struggle in the fourth frame by bunching a walk, a single and a sacrifice fly. Zoellers made a great catch of Wilson's drive to center to open the inning, but Munson, he of the piano legs, drew a walk. With the hit-and-run sign on, Freigau singled to left and Munson ankled to third while the Cub third sacker took second on the throw-in. Grimm drove a long sacrifice fly to Frederick, who snared the ball up against the left-field wall. Johnny was still backing up when he made the catch so he tossed the ball to Zoellers to make the throw-in. Munson scored easily. Freigau kept right on going for the plate when he rounded third, but was nailed, Frederick to Zoellers to Hillis to Cook.

STARS KNOT COUNT

The Stars knotted the count in the fifth and forced Joe McCarthy to derrick Bush in favor of Mr. Percy Lee Jones, a left-hander of note, who quelled the uprising with three pitches, none of which hit Joe Connolly's bat. Bush had retired Kerr and Cook when he blew up and walked both Fullerton and Zoellers. Hillis poked a single to center, Fullerton scoring and Zoellers rambling to third. Bush also walked Vitt, filling the bases, so McCarthy called a halt and put in Jones. Inasmuch as Jones is a southpaw and Frank O'Doul, who was up, hits from the left side of the plate, Vitt sent Joe Connolly in to bat for O'Doul. As later events proved, that stroke of strategy won the ball game for the Cubs. Jones struck out Connolly and the Stars lost another perfectly good chance to sew up the struggle.

Things went along in easy shape until the eleventh. Adams popped to Vitt for a starter and Sheehan made a shoestring catch of Heathcote's low liner for the second out. Wilson walked. Then came Munson's drooping drive to right. The ball fooled Connolly for he started to back up on it as soon as it hit the bat. Then he came charging in but he had to slow down to catch the ball on the first bounce. It wouldn't have been so bad had not Joe evinced a desire to hang onto the ball instead of throwing it into the infield. As Wilson rounded third Connolly was still fondling the horsehide close to his bosom, so "Hack" tore right on for the plate. Joe then discovered what was happening and got off a belated throw to Peters but it arrived just as Wilson was getting his trousers dusty by sliding over the plate.

KERR SINGLES

Johnny Kerr singled to center to give the Hollywood fans the wrong impression in the home half of the eleventh, and watched idly from first while Peters and Stroud broadcast lofts to Cub fielders. Johnny swiped second to put the tying run in position to score in case somebody singled, but Zoellers grounded to Grimm, who tossed the ball to Osborn at first to end the contest.

The Angels get a final whack at the Cubs today and will attempt to hold their advantage over the Bruins. The Seraphs have downed the Cubs three times in the five games played so far, and the Windy City athletes will be out to even the count.

Grover Cleveland Alexander, the ace of the Cub staff, will pitch part of the game for the Cubs, while it is expected that Krug will use "Doc" Crandall or Whitey Glazner against the visitors. Score:

CHICAGO	AB	R	H	O	A
Adams,3b	5	0	1	2	3
H'theota,lf	4	0	0	1	0
Wilson,cf	4	1	1	2	0
Munson,rf	3	1	1	2	0
Freigau,2b	3	0	1	1	0
Grimm,1b	4	0	1	11	0
Shannon,ss	3	0	0	1	5
Hartnett,c	3	0	1	7	1
Bush,p	2	0	0	0	2
Jones,p	0	0	0	0	0
Kelly,x	1	0	0	0	0
Osborn,p	0	0	0	0	0
Total	33	3	6	33	13

HOLLYWOOD	AB	R	H	O	A
Zoellers,cf	4	0	1	5	1
Hillis,ss	5	0	2	3	4
Vitt,3b	3	0	0	1	2
O'Doul,rf	4	0	1	1	0
Leslie,lb	4	0	0	10	1
Connolly,lf	4	0	1	2	0
Kerr,2b	4	0	1	4	5
Cook,c	1	0	0	1	0
McCabe,p	1	0	0	0	1
Redmon,x	1	0	0	0	0
Fullerton,p	1	0	0	0	1
Sunsolli,rf	1	0	0	0	0
Sheehan,lf	3	0	1	2	0
Hulver,x	1	0	0	0	0
L'd'mond,xx	1	0	0	0	0
M'gleton,xxx	1	0	0	0	0
Stroud,p	1	0	0	0	0
Peters,lf	1	0	0	1	0
Total	39	1	6	33	15

x—Batted for Jones in eighth.
xx—Batted for Sheehan in eighth.
xxx—Ran for Hulver in eighth.
xxxx—Batted for Fullerton in eighth.

SCORE BY INNINGS

Chicago	0	0	0	1	0	0	0	0	0	0	1—3
Base hits	0	0	0	0	0	0	0	0	1	0	1—6
Hollywood	0	0	0	1	0	0	1	1	0	0	0—4
Base hits	0	0	1	0	1	1	1	0	0	0	1—6

SUMMARY

Error—Hillis. Innings pitched—By McCabe, 4; Bush, 4 2-3; Jones, 2 1-3; Fullerton, 4. Credit victory to Osborn. Charge defeat to Stroud. At bat—Of McCabe, 15; Jones, 3; Bush, 15; Fullerton, 12. Hits batted—Off McCabe, 2; Bush, 5; Jones, 2; Fullerton, 2. Runs scored—Off McCabe, 1; Bush, 1; Jones, 0; Fullerton, 0; Stroud, 1. Struck out—By McCabe, 1; Bush, 1; Jones, 0; Fullerton, 1; Osborn, 2. Bases on balls—Off McCabe, 1; Bush, 2; Osborn, 1; Stroud, 1. Hit by pitched balls—Munson by Fullerton; Zoellers by Jones. Stolen base—Kerr. Two-base hit—Zoellers. Sacrifice hits—Grimm, Leslie, Munson, Shannon. Runs batted in—Grimm, Hillis, Munson. Double plays—Bush to Grimm to Shannon; Frederick to Zoellers to Hillis to Cook; Hillis to Kerr to Leslie; Kerr to Hillis to Leslie; Stroud to Hillis to Leslie. Time of game—2h. 5m. Umpires—Shannon and Pipia.

CRUICKSHANK ANNEXES TITLE

(Continued from Ninth Page)

sational comeback with 34 won the title for him.

Yates, present north and south amateur champion, was at the heels of the New York player and his 34-35-73 card this morning put him within a notch for first place. He started play during the final round by boling a birdie 2 on the fourth, but after being out in 36, he required a 6 to sink his putt on the eleventh. On the seventh, he missed by inches, putting from thirty feet off the green, and at the home green when a 3 would have meant a tie, his third hopped out of the cup on another long putt.

MacDonald Smith of New York, defending champion, set the pace for the final round with a string of 4's that was broken over the first nine only at one hole. That was at the eighth where his tee shot of 166 yards dropped into the cup for an ace. A bad lie on the fairway of the thirteenth, and overplaying the hole at the short seventh, however, were chances he lost to overhaul Cruickshank.

Walter Hagen, American professional champion, who entered the tournament a favorite, finished with a 299, tied with Tommy Armour, Washington, D. C.

COMPTON TIPS INGLEWOOD

Farmers Nose Sentinels Out in Thrilling Dual Meet, 57 to 56; Relay Is Deciding Issue

Compton won a nip-and-tuck dual meet from Inglewood yesterday afternoon at Compton by a 57-to-56 score. The Sentinels were ahead with the relay to be run off. Speeding up in the last lap, the Farmers won the baton-passing event and annexed the meet at the same time.

Cecil Howard, demon Compton sprinter, captured first place in the 100 and 220 events. Howell of Inglewood, finished a few inches behind in each race. Jack Ferguson, Sentinel miler, won a great race in the fast time of 4m. 44.6s. He was never headed and trotted in at the finish.

Inglewood rates as one of the strongest teams in the Bay League and promises to be heard from in the Bay League meet to be held at Huntington Park on the 17th inst.

The summary:
440-yard run—Won by Zachary (C.,) White (I.) second, Busame (C.) third. Time, 52s. 19 1-10s.
100-yard dash—Won by Howard (C.,) Howell (I.) second, Elliot (C.) third. Time, 10 3-10s.
120-yard high hurdles—Won by Johnson (I.,) Morsel (I.) second, Loning (C.) third. Time, 19 6-10s.
440-yard dash—Won by Ferguson (C.,) Williams (C.) second, Perkins (I.) third. Time, 53 6-10s.
220-yard dash—Won by Howard (C.,) Howell (I.) second, Reese (I.) third. Time, 22 4-10s.
220-yard low hurdles—Won by Elliot (C.,) Dyer (I.) second, Rock (I.) third. Time, 26 7-10s.
Mile run—Won by Ferguson (I.,) Clark (C.) second, Minor (I.) third. Time, 4m. 44.6s.
Pole vault—Won by Zahniers (C.,) Jefferson (I.) and Garton (I.) tied for second. Height, 11ft.
Broad jump—Won by Cox (C.,) Rock (I.) second, Masterson (C.) third. Distance, 19ft. 10½in.
High jump—Won by Nolting (I.,) Van Osden (C.) second, Shell (C.) third. Height, 5ft. 7in.
Shotput—Won by Moss (I.,) Snider (I.) second, Stepanovitch (I.) third. Distance, 45ft. 1½in.
Discus—Won by Hinard (I.,) Orr (C.) second, Snider (I.) third. Distance, 110ft. 5in.
Relay—Won by Compton. Time, 1m. 33 3-10s.

U.S.C. AND L.A.A.C. IN DUAL MEET

Event Tentatively Arranged for April 24

Track Rivals Slated to Meet on Coliseum Oval

Mercuries Also Entered in Triangular Meet

Although definite arrangements have not yet been completed, prospects of a dual meet between the Los Angeles Athletic Club and U. S. C. track teams loomed bright yesterday. The two outfits are slated to tangle a week from today in a triangular meet with the Olympic Club, said affair to occur at the Coliseum.

A few days ago U. S. C. expressed the desire to tackle the club team in a dual meet sometime during the latter part of this month or early in May, and intimated that the Mercuries therefore ought to withdraw from the triangular meet. L. A. A. C. officials looked upon this as an attempt to avoid encountering their team as they could find no dates open on the Coliseum schedule and concluded the Trojans were trying to dodge their squad—which has come into some prominence in these parts by its victory over Stanford.

U. S. C. replied that nothing was further from the truth and yesterday Gwynn Wilson, graduate manager at the Trojan institution; Zack Farmer, manager of the Coliseum; Charley Keppen, Owen Bird and Boyd Comstock of the Athletic Club met and practically agreed to April 24 for a dual meet. The triangular meet a week from today is still "on," the other affair being in the nature of an added attraction.

At present the C. I. F. preliminaries are scheduled for April 24. Farmer and Wilson will endeavor to get C. I. F. authorities to agree to the holding of their trials in the morning so that U. S. C. and the Mercuries can tangle in the afternoon. This is the only possible date the two teams can meet and inasmuch as track fans desire to see a battle between them it is expected that C. I. F. authorities will agree to the new program.

STANFORD TO MEET TROJANS

(Continued from Ninth Page)

teammate, Smith, in the mile, 4m. 26 4-5s. never even figured in the two mile. If Kerr could run a slow mile it would be different, but Shawhan will be out for blood, and he stands a show to beat the former Huntington Park lad.

DARK HORSE MAYBE

Results in the century will cut a lot of figure in the outcome Stanford expects Erskine Coverly, who became eligible last Monday, to be the real dark horse of the day. A first for him in the 100 would upset Trojan hopes for eight points from Ed House and Herschel Smith.

If Shawhan can beat Kerr and House and Smith take first and second in the 100 they will do a lot with their thirteen points to five for Stanford in the first two events to offset the sixteen points to two theCards expect to snag in the javelin and broad jump.

If the Cards with McRae and Meeks in the broad and Harlow and Ted Shipkey in the javelin win first and second in each of those events and the relay, in which they are a cinch, the Trojans will have to come down to the last three events with a twenty-point margin in order to win.

On form Stanford figures to score just as she plans, in the broad jump and javelin. In the big meet with California last year McRae leaped 23ft. 2 3-4in. to win the event, and Meeks placed third with 22ft. 11 1-4in. Reynolds of U.S.C. leaped a fraction over 23ft. to beat Bondahu in the California meet at the Coliseum, but he'll be on a strange field tomorrow and he's not a veteran of competition.

In the javelin Harlow has been throwing over 190 feet with Ted Shipkey close up. Last year the latter took third in the big meet with a toss of 183ft. 1in. Cook of U.S.C. won from California with 175ft. 5in. this year.

CINCH VICTORS

There is nothing to the relay but Stanford with Richardson, Storie, Miller and either McGuire or Babcock running. U.S.C. hasn't a quarter-miler who can beat any of these men.

Just where U.S.C. is going to grab the needed 20-point margin in the other events is not quite clear. Ten points seem to be a fair guess because Coach Dink Templeton expects to cut the Trojans out of some points by running Capt. Richardson in the 220 as well as the half, and Ted Miller, the quarter star, in the half. Richardson displayed exceptional speed in the half-mile relay against the L.A.A.C. last week and Miller has demonstrated such worth as an 880 man that he is counted on to step in ahead of Percy Nierbach.

If this happens it means Dean Cromwell must inspire his athletes to the superhuman in events in which they do not figure heavily in the dope sheets, else victory will not perch on Trojan banners.

Rain clouds were hovering in the sky this afternoon, otherwise all elements point toward the kind of competition one reads about. The battle is expected here to outclass anything in Northern California this season.

Dean Cromwell and 37 U.S.C. athletes left here last night on the "Lark." The Trojans were all pepped up and fully expect to take the measure of their rivals today. Cromwell and Tommy Davis, assistant coach, have stayed with their men practically every minute during the past week and report everybody in great shape.

Morton Kaer, who pulled a muscle in the inter-class meet last week, will join the team in Palo Alto. He has been at home trying to iron out the kinks in his leg. Kaer might nose West of Stanford out in the low hurdles, which would help U.S.C. not a little.

COLLEGE TRA... SQUADS BAT...

Conference Title at S... Santa Ana Mee...

Expect to Set Severe... Marks on Cinder...

Saints and Riversid... Mix for Champion...

[EXCLUSIVE DISPATCH]

SANTA ANA, April 3. ... track and field records ... Southern California Junio... Conference are almost ... go by the boards and t... may be shattered in th... conference meet which ... held on Poly field here ... afternoon. Field events ... started a 1:30 o'clock ... to Graham Harris, ... coach, who is managing ... sic. The track races w... off at 2:30 o'clock. Th... ence championship is at ... the meet. Athletes from ... land junior colleges will ...

Never before in Jun... Junior College track ... has such a strong team ... sented the institution ... cal fans expect Coach ... Harric's men to cop ...

If Santa Ana wins it ... by the points gained in ... events, for the locals ... pallingly weak in field ... Bob Vawter, Santa Ana ... ace, is expected to dam... the conference marks in ... mile and mile. The ... mark, made last season ... Jones, present captain of ... erside track team, stan... 5s. Vawter has smashed ... most everytime he has ... year.

The mile record of 4m. ... held by Usher of Chaffey, ... be a competitor tomorrow.

Vawter also will go at ... record. Charlie Webber ... the conference mark of 15... high hurdles if he has ... day. Coach Harris gives ... edge over Walker of Riv... take the race.

POMONA FRO... TAKE T...

(Continued from Ninth ...

high-point man, making ... digits for his alma ma... won the hammer, took ... the shot and discus and ... the high hurdles.

Capt. Horace Kennedy, ... doughty little two-miler, ... killed himself beating Wa... Branch in the eight-lap ... nedy has won every meet ... and has not even been ... This time he found him... rounded by three or four ... who were constantly trying ... the lead. Waite sprinted ... the seventh lap and led ... start of the eighth. Ke... entirely shot, but he bear... ing and finished ten yards ... the Grizzly in a great exh... nerve.

JAVELIN IS FEATU...

Breaking the usual ... things, the javelin was one ... big features of the meet ... rule, the field events bei... very few cheers from the ... But this time, three-fourt... grand stand came out ... field to watch the strug...

Had it not been for the ... made by Williams and G... the javelin, Pomona would ... won, no matter what ha... the relay. The finals saw ... Osborne and Williams ... Stone and Sorrenson of ... and Webb of Occidental ... ing. Osborne heaved ... out 165 feet and Willi... up about a foot behind ... ment later, Stone took ... away from Williams, ... points were needed and ... got ambitious and tossed ... ahead of Osborne's ... Webb was still in fourth ...

On his next try, Stone ... increased the distance ... Osborne this time, ... took fourth away from ... 6s it all depended on C... On his last throw, he ... his javelin 168 feet ... Williams and insure ... second for his team.

Drake, a red-headed ... Branch hurdler, evolved ... means of finishing a race ... be used in the future by ... who are in a rush to get ... the taps. Hitting the last ... in the low hurdles, the ... stumbled and fell. He ... was in fourth place and ... considerably to stay there ... wriggled over the last ... s is boa constrictor and ... point.

The summary:

TRACK EVENTS

100

Jock Hutchinson is Unlucky in Attempts to Win American National Golf Championship

SCOTSMAN IS REAL GOLFER

Jim Barnes Has Nothing but Praise for Scot

Luck is Essential in Title Victory on Links

Veteran Copped Second Place at 1916 National

BY JIM BARNES,
Famous Champion-Player, Teacher and Student of Golf
(Copyright, 1926, by North American Newspaper Alliance)

JIM BARNES.

If the season of 1915 was in a way disappointing, so far as winning went, luck was with me the following year, which made up for the lean one that preceded it. I started the year by winning the North and South open championship at Pinehurst, beating out Tom Kerrigan and Clarence Hackney, who tied for second place. This tournament was my first real experience with them, and they proved

...greens, and ...interesting. The putting went surprisingly well, for one thing, too, on a freshly dragged green one can actually trace a path of the ball from the time it starts to where it stops. More than that, it is generally possible to see the path the club head takes in striking the ball, and by studying this carefully one can tell what is wrong when a bad putt is made.

In the national championship, played that year at the Minneapolis Club of Minneapolis, I finished four strokes back of the winner, who turned up in Chick Evans. Besides he won the amateur championship as well, and so had the distinction of being the first and only player in this country who has ever held both titles the same year. Chick's winning total was 286, which was—and still is—the worst total ever scored in the championship.

LOSES PRIZE

Up to the time that I finished my game was next best, and as Evans, being an amateur, was not eligible for money prizes, I hoped for first—for money, even if it didn't carry the championship with it. But in the end Jock Hutchinson beat me to it. Jock was a late starter and came on well almost at the last with a great round of 68. I started the second leading him by five strokes, but he picked up six on me in this round, and so nosed out first prize. This was the first 68 ever scored in the national championship.

Later on that season I managed to square accounts with Jock. That was in the professional golfers' championship, which was staged that year for the first time. The Siwanoy Country Club of New York was the scene of the tournament, and Jock and I met in the final match. It was a nip-and-tuck battle from the first tee in the morning to the last green in the afternoon. We had both been playing good golf. As we neared the finish I found myself two down with three to play, but managed to win the last three holes in a row, and won the match by one hole.

Jock and I have played lots of golf together, sometimes as partners, sometimes opposing each other, and I want to say that there are and have been few more brilliant players than this same Scot. Yet he has never been able to win our national championship. He has never yet caught luck with him at the right time. And a player does have to be lucky to win a golf championship.

I don't mean, of course, that luck and nothing else with it will win, and I may also add there have been few, if any, fluke champions. There have been some to win unexpectedly in one year, who never before or afterward even threatened to win again, and this applies to both amateurs and professionals. But if you are a mind to check back over the circumstances of their winning, you are more than apt to find that they were playing very fine golf, indeed, to win in that particular tournament.

GOLF LUCK

Chiefly what is meant by golf luck in the good fortune to find yourself playing at the top of your game at the right time. Generally this means striking the tournament a little below your best, but striking it as you are climbing to the top of your best form. This is one of the reasons why it has come to be so generally said that the medalist in a tournament rarely wins the chief match play prize. The chances are, if he is really good enough to win when near the top of his game, he has come to the peak a little too soon when he wins the medal, and his play is apt to sag before he works his way through the subsequent rounds of match play.

Not very long since, a group of golfers were talking about the difficulty of winning a golf championship these days when there are so many good players. The question was put up to me as to whether when I won the open championship in 1921, I was essentially a better golfer than two or three years before, when I had finished behind the winner. My answer was that I was not. There wasn't a shot that I had in the bag when I won that I couldn't have played as well two, three, and maybe more years before. But on the other occasions the combination for winning had not been set right. Little things that could hardly be called mistakes had cost me strokes, whereas somebody else was doing possibly the same thing and getting the benefit of better breaks and so scoring better. Not that luck was discriminating against me. The same thing was happening with others as well. There can be only one winner, and he must be favored by the luck in several respects.

HARD TO WIN

It's pretty much as Bobby Jones remarked after the qualifying round in the amateur championship at Brookline in 1922. After looking over the draw, which included in addition to practically all of the best amateurs in this country, three or four members of the British Walker Cup team who were here at the time, Bobby remarked that he couldn't figure how anybody could win. By this, he meant, of course, that no matter whom one might pick as a possible winner, a check down through the probable matches he would have to play, left you under the impression that there was nobody who could be figured to meet and defeat the list or star players that would have to be encountered.

(Tomorrow—Should Players Be Paired?)

GOTHAM TEAM IN WYOMING

New York Ice Hockey Sextet to Arrive in City on Monday Morning for Championship Pro Series

Telegraphic word was received last night from Tex Rickard's New York American ice hockey team by the Palais de Glace to the effect that the Gotham sextet had reached Wyoming en route to Los Angeles and would arrive here at 8:45 o'clock Monday morning.

Plans were immediately begun by the Palais de Glace management to give the Rickard puck chasers a royal welcome when they land in Los Angeles for the East-West professional championship series with the Los Angeles Pros at the Palais beginning Thursday night.

The message from Tom Gorman, manager of the New York team, who is accompanying them to the Coast, stated that all the Rickard players are in the pink of condition and will be ripe for the most important intersectional United States series of the year when they arrive.

Meanwhile Tom Casey's Los Angeles squad is working out daily at the Palais de Glace, preparing for the onslaught of the invaders, and showing pep and confidence that indicates New York will have no easy task to take the title back east.

The only fly in the ointment at the present time is the slight illness of Abbie Newell, counted upon to be one of the stars of the series and the condition of Lloyd Cook's knee. Lloyd, who is expected to hold down the defense in company with Newell and Ernie Johnson, has been troubled much of the past season with his right knee, which he injured severely in one of the early games when he was piloting the Hollywood Athletic Club sextet.

OBSERVATIONS

WHEN the boys get to doping out the big meets like the conference meet at the Coliseum today they generally overlook one important fact. That is that in a meet where a number of schools participate victory is not so much a question of all-around and reserve strength as it is a question of stars. All-around strength is what wins dual-meet victories, for the second and third places can mount up heavily in the point column, but in a meet where a number of schools are participating the men who get seconds and thirds in the dual meets are back in fourth or fifth place, and the college with the sure winners of first and second places is the one with the best opportunity to finish in front.

* * *

We can recollect very distinctly back about three or four years ago when Penn State, boasting three athletes, was finishing second or third or thereabouts in the I.C.A.A.A. meet, when in a dual meet they would have had difficulty in beating Manual Arts High School. Moore was good for about eight points in the hurdles, Hellfrich for six or seven in the middle distances and Enck for three or four in the half and mile. Thus three men could get somewhere around eighteen or twenty points and finish right up in the first three or four schools.

* * *

That is why Caltech stands a good chance in the conference meet. Murray Schutz is a cinch for ten points in the sprints. Graham is five more sure points in the pole vault and Pomeroy a likely five more in the high hurdles. There's twenty, and on top of these are a possible first in the javelin by Anderson, possible seconds in the hundred, shot and discus by Edwards and sure points by Pomeroy in the low hurdles, Darling in the furlong, Lynn in the quarter and a few others and you have a very respectable total.

* * *

Occidental's strength lies in almost certain firsts in the two-mile, mile, quarter, low hurdles, shot, discus and broad jump and a whole flock of reasonably certain second places. Schools like Pomona and the Grizzlies, which by reason of good reserve strength were strong in the dual meets, have less chance of finishing in front in such a meet as this. The relay, featuring Pomona, Caltech and Occidental, is going to be one of the wildest in history. Last year Caltech helped Oxy the the meet by nosing out Pomona's relay squad.

Firpo, Spalla Are Ready for Fistic Battle

[BY A. P. NIGHT WIRE]

BUENOS AIRES (Argentina) April 2.—Luis Firpo and Erminio Spalla, the Argentine and Italian heavyweight champions, were in readiness today for their fifteen-round bout here tomorrow night. The fighters went through light exercises today.

Spalla's manager said he was confident of winning, basing much hope on the fact of Firpo's long priod of idleness. The Argentine champion, however, is reported to have undergone faithfully six weeks of intensive training under the tutelage of Felix Bunge, Argentine sportsman.

Bunge told the newspaper men today that Firpo's condition was satisfactory. His weight yesterday for 222 pounds. Spalla weighed 198.

LEMOORE, IGNATIUS CLASH FOR TITLE

[EXCLUSIVE DISPATCH]

LEMOORE, April 2.—The Lemoore High School basket team is to meet the Ignatius High School of San Francisco in the local gym Saturday night for the final game to decide the California inter scholastic league championship. Paul I'Neil of San Francisco and Ned Kay of Hayward are to be the officials.

MIDWICK NET TEAM BEATS WEBB PLAYERS

The Midwick Country Club's tennis team defeated the Webb School players, three matches to none, at Midwick yesterday afternoon. Vines trimmed Spaulding, 6-4, 6-2; Dodge defeated Rand, 6-0, 6-0; and Vines and Dodge took the measure of the two Webb players in love sets in the doubles. A week from today a junior tourney for boys and girls will be staged at Midwick.

PADDOCK RACES IN MEET TODAY

(Continued from Ninth Page)

may have to cut under 4m.30s. to take the race.

Schmidt of Southern Branch has not tasted defeat in the half this year and has resolved that today is a poor time to begin. He has his work cut out for him when he goes up against Bill Garner of Redlands and Lyle Johnson of Pomona. The latter, potentially the best of the three, has been a disappointment this year and may surprise today for a change. Garner is something of an iron man and has never appeared to best advantage in the half because of too much participation in other events. If he runs only the two-lap jaunt today he should be right up among the first three.

Bob Richardson of Southern Branch is our favorite in the quarter, although anything is likely to happen here. Bailey of Occidental is the logical chap to pick, but we have a hunch Richardson will hit the tape first today. The Tiger runner has a terrific sprint and is a mighty sweet bet. Richardson has had a lot of work to do in dual meets but today will run only the quarter. With other worries off his mind he is likely to run close to 50 seconds flat. Finley of Pomona is a real possibility in this event.

Murray Schultz, the Caltech demon, is a heavy favorite in both sprints. He is joint holder of the Conference record at 9.8s in the century and recently established a new furlong mark of 21.4s. If somebody defeats him today it will be the biggest surprise of the meet.

The field events are pretty well split up. Occidental, with Coyne, should cop the shot and discus, although Hall of Pomona may come through to trim the Bengal in the platter-fondling event. He did just that two weeks ago and may repeat, particularly as Coyne has been spending considerable time on baseball.

Fritz Hezmalhaich of Pomona is doped for first in the hammer, while Glenn Graham of Caltech ought to leave the other pole vaults far in the lurch early in the afternoon. Keefer and Huber, with Turner of Pomona, are rated the best of the high jumpers. Bud Nash of Oxy should annex the broad jump, while Finley of Pomona has an outside chance to nose him out.

The javelin is virtually a tossup. Bagley of Oxy, Hoover of Caltech and Jones of Pomona are about on a par, with odds slightly in favor of the former.

There are several good relay teams in the Conference. If Caltech, by some chance, needs this event to win the meet we think the Engineers can cop. Schultz is as good a quarter-miler as there is in the Conference and his mates are all consistent runners. Occidental is as good a bet as the Engineers here, however, particularly with Capt. Kenny Montgomery once more in good shape. Pomona also has a strong team and anything is likely to happen.

TRACK RECORDS OF CONFERENCE

100-yard dash—Argue (O.), Richardson (S.B.), Schultz (C.T.), 9.8s.

220-yard dash — Schultz (C.T.), 21.4s.

440-yard run—Kilby (R.), 49s. flat.

880-yard run — Adkinson, (P.), 1m. 56.4s.

Mile run—Himrod (P.), 4m. 26.4s.

Two-mile run—Scovel (O.), 9m. 51.8s.

High hurdles—Daggs (P.), Yount (R.), 15s. flat.

Low hurdles — Maxwell (P.), 23.7s.

High jump—Merriam (P.), Munger (P.) Voorhies (P.), 6ft. 2½in.

Broad jump — Hagerman (O.), 23ft. 4½in.

Pole vault — Graham (C.T.), 13ft. 2 16-100in.

Shot put—Thompson (O.), 45ft. 2½in.

Discus throw — Widdess (P.) 133ft. 7in.

Hammer throw — Barnes (P.) 144ft. 6in.

Javelin throw—Eaton (P.) 192ft.

Mile relay — Occidental, 3m. 20.6s. (Purser, Carter, Montgomery, Buckman.)

SOCCER

[BY CABLE AND ASSOCIATED PRESS]

LONDON, April 2.—League soccer football games today resulted as follows:

ENGLISH LEAGUE, FIRST DIVISION

Aston Villa, 3; Arsenal, 0.
Bolton Wanderers, 0; Liverpool, 1.
Burnley, 1; Newcastle United, 0.
Everton, 1; Bury, 1.
Manchester City, 3; Birmingham, 4.
Notts County, 0; Manchester United, 2.
Tottenham Hotspurs, 3; West Bromwich Albion, 2.
Westham United, 1; Leicester City, 1.

SECOND DIVISION

Blackpool, 2; Hull City, 2.
Chelsea, 4; Southampton, 0.
Clapton Orient, 3; Nottingham Forest, 1.
Oldham Athletic, 0; Swansea, 0.
Portsmouth 4; Fulham, 0.
Preston North End, 0; Darlington, 0.
South Shields, 2; Middlesbrough, 2.
Stockport, 1; Wolverhampton, 0.

THIRD DIVISION, NORTHERN SECTION

Ashington, 2; Hartlepools, 0.
Accrington Stanley, 1; Rochdale, 2.
Barrow, 1; Wigan Boro, 1.
Crew Alexandra, 1; Wrexham, 0.
Doncaster Rovers, 1; Lincoln City, 0.
Grimsby Town, 1; Chesterfield, 0.
New Brighton, 3; Coventry, 1.
South Port, 3; Bradford, 1.
Tranmere Rovers, 3; Halifax Town, 1.

FENCING TITLE WON BY YALE UNIVERSITY

[BY A. P. NIGHT WIRE]

NEW YORK, April 2.—Yale's fencing team clinched the intercollegiate championship today by winning the saber competition. The Elis, who captured the team epee honors last night, also gained a lead in the remaining branch of competition, foils, today.

FUENTE OFF FIGHT CARD AT VERNON

Bob Roper Substituted to Fight Johnson as Illness Forces Mexican Out

Bob Roper steps back into the ring next Tuesday night at Vernon against John Lester Johnson in the ten-round main event. While Roper is taking the match on short notice he declares he is in better trim now than he was some six months ago when he was trying to force a match with George Godfrey.

Roper had just boxed six rounds with his brother Jack yesterday at the Hollywood gym when he was called to the telephone and asked to substitute for Tony Fuente, who is suffering with neuritis in his right shoulder.

"I've been training with Jack for the last two months," says the ex-army captain. "If I wasn't fit to fight I'd never box a colored man for I have taken a vow that no black man shall ever have his hand raised over mine." Roper was born in Virginia—in other words the South.

This will put two Ropers in top spots on the same card as Jack meets Jimmy Byrne in the semi-wind-up. Little did Bob suspect that he would be fighting ahead of his brother when he started training with Jack several weeks ago.

Fuente asked Matchmaker Wad Wadhams to keep him on the card in spite of his lame shoulder, but was ordered off by the examining physician, Dr. Spencer.

GREEK DEFIES MAT CHAMP

Kotsonaros Challenges Wrestling King to Come Out and Mix in Rough and Tumble Wednesday

George Kotsonaros, the rough Montana "bone crusher," yesterday hurled a defi at Joe Stecher, world's wrestling champion, to come out and mix it with him in their title wrestling bout at the Olympic Auditorium Wednesday night.

"I suppose Stecher will be afraid to take a chance, but will try to keep from losing that crown of his by being on the defensive most of the time," Kotsonaros told Lou Daro yesterday. "Just tell him for me that I defy him to rush out and try to pin me with that scissors hold he claims is so great."

The big Montana farmer says he will pin the champion regardless of the style of defense employed by Stecher. But the rough and tough customer from the wilds of the north says he would like nothing better than to mix it up from the opening gong.

"It takes two to make a quarrel and it also takes two wrestlers who are on the offensive to make an interesting match for the fans. If Stecher will mix it with me I will take two falls from him in short order. Otherwise I may have to chase him around until I get an opportunity to pin his shoulders to the mat."

Kotsonaros has more confidence in his ability to win next Wednesday night than "Ace" Hudkins would have in a fight with a third-rater from England. He sincerely believes that his ferocious attack, which has characterised his bouts here, will be more than Stecher can stand. As the same time, Kotsonaros is of the opinion that he will be able to withstand the famed head and body scissors of the champion without any trouble.

CONQUISTADOR COPS FEATURE

(Continued From Fifth Page)

ble at the start and finished well back.

Dry Moon, owned by G. F. Croissant, took the fifth and feature race of the day over Sleive Conard, the favorite, by a nose, but barely lasted to win. Cleos Rochester outgamed the others for the show.

The results.

First race, four and one-half furlongs, 2-year-olds, purse $700: Conquistador (Baker) won, Shasta Comfort (Elston) second, Colonel Bath (Roach) third. Time, 0:55 1-5.

Second race, five furlongs, claiming, 4 years and up, purse $700: Meddling Beth (Kenny) won, Coombs (Craigmyle) second, Big Wig (McHugh) third. Time, 1:05 1-5.

Third race five furlongs, claiming, 4 years and up, purse $700: Step By Step (Jonas) won, Shady Brook (Prendergrass), second, Dr. Tubbs (Philpot) third. Time, 1:03.

Fourth race, clubhouse course, claiming, 3 years and up, purse $700: Rondale (Peterson) won, Delhi Girl (R. L. Jones) second, Bonneville (Cree) third. Time, 1:14 2-5.

Fifth race, five furlongs, claiming, 3 years and up, purse $300: Dry Moon (Schaefer) won, Silvercoast (Cree) second, Cleo Rochester (Peterson) third. Time, 1:13.

Sixth race mile and one-sixteenth, claiming, 4 years and up, purse $300: Devil Girl (Philpot) won, Sorlina (Peterson) second, Spear Gun (Baker) third. Time, 1:47 4-5.

Seventh race, five furlongs: Baleful (Smith) won Kitty B. (Peterson) second, Happy (Hunsaker) third. Time, 1:02.

Eighth race, four and one-half furlongs: Hilarity (Martinez) won, Agreement (Teplin) second, Christiana (Peterson) third. Time, 0:54 3-5.

Ninth race, one mile: Praise (Roach) won, Latisha (Philpot) second, Harzeel (Nathan) third. Time, 1:43.

GREENWICH VILLAGE CAFE

TONIGHT
Grand Opening
of the
Paramount Orchestra
Six Pieces
Special Entertainment
New Songs and Dance Numbers
Dining and Dancing
NO COVER CHARGE GRanite 6951

HOTEL CASA BLANCA

ONTARIO
1½ Hours Delightful Drive from L. A.
Special Sunday Chicken Dinner, $1.50
Served 12 to 2 and 6 to 8

Don't fail to visit
Movie Studio Cafe
4001 Lankershim Blvd., Universal City
"A Unique Institution"
Dine and dance in a real motion picture studio
DANCING 8 P.M. to closing. PRIVATE DINING ROOMS

The "Times" popular "Where to Dine" suggestions appear every Tuesday, Friday and Saturday

WHERE TO DINE

Luncheon 50c
New Hotel
Rosslyn
HART BROS., Proprietors, Fifth and Main Sts., Los Angeles.
Copy of Menu Served Today, April 3
Served From 11:30 A.M. to 2 P.M.
SOUP
Rolled Beef Broth
RELISHES
Ripe Olives
Radishes Pickles
ENTREES
Salad Fish, Maitre d'Hotel
Hamburger Loaf a la Rosslyn
Choice of Potato Puffs or Potatoes
Pineapple Sausage, Sauerkraut
Baked Pot Roast Beef, Egg Noodles
Breaded Veal Cutlet a la Cordon Bleu
Individual Baked Pork and Beans
ROASTS
Prime Ribs of Beef Pork with Dressing
COLD MEATS
Assorted Cold Meats with Potato Salad
Beef Pickled Lamb's Tongue
Boneless Herring or Norwegian Sardines
Ox Tongue Potato Salad
VEGETABLES
Boiled Potatoes Stewed Potatoes in Cream
SALADS
Sliced Beets Salad
Lettuce and Tomato Salad
DESSERTS
Blackberry Pie Apple Cobbler
Vanilla Ice Cream
Cake
DRINKS
Ice Tea Milk Buttermilk

Dinner 50c
New Hotel
Rosslyn
HART BROS., Proprietors, Fifth and Main Sts., Los Angeles.
Copy of Menu Served Today, April 3
Served From 5 P.M. to 7:30 P.M.
SOUP
Puree of Tomatoes
RELISHES
Ripe Olives
Radishes Pickles
ENTREES
Baked Fish, Maitre d'Hotel Sauce
Vegetarian Dinner a la Rosslyn
Sliced Ribs of Beef Bearnaise
Veal Pot Pie with Dumplings
Ham Hocks with Young Cabbage
Saute of Lamb, Green Peas
Fresh Pork Spare Ribs, Sweet Potatoes
Individual Baked Pork and Beans
ROASTS, STEAKS AND CHOPS
Prime Ribs of Beef Pork with Dressing
Rib Steak Hickory Steak Sirloin Steak
Pork Chops Mutton Chops
T-Bone Steak 25c Extra
Lamb Chops 25c Extra
Tenderloin Steak, 25c Extra
COLD MEATS
Assorted Cold Meats with Potato Salad
Beef Pork Pickled Lamb's Tongue
Boneless Herring or Norwegian Sardines
Ox Tongue Potato Salad
VEGETABLES
Mashed Potatoes
SALADS
Vegetable Salad
Lettuce Salad Lettuce and Tomato Salad
DESSERTS
Queen Pie
Apple Pie Sliced Pineapple
Vanilla Ice Cream
Cake
DRINKS
Coffee Tea Ice Tea Milk Buttermilk

ITALIAN VILLAGE CAFE
423 West 8th Street
Now Showing
THE
"Hollywood Scandals Revue"
During Lunch, Dinner and Supper
And What a Dinner for $1.50!
Phone VAndike 8594

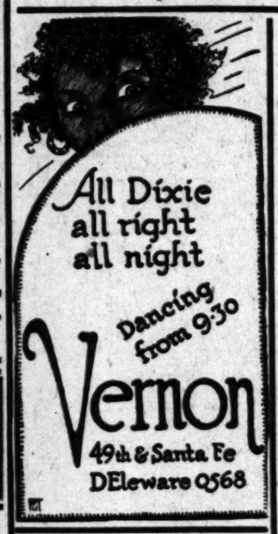

PARIS-ROME
FORMERLY "MORA'S GRILL"
will open their new cafe at 1648 Wilcox Ave. near Hollywood Blvd.
about May 1st.

Europa Cafe
672 South Vermont
The Leading Italian-French Restaurant
Service Table d'Hote or a la Carte from 11 A.M. to 12 P.M.
DRexel 1378.

Best Chicken Dinner in Town $1.25
JAILS
fun! music!
4212 Sunset Blvd
OLympia 2582

CHATSWORTH INN
AND CHICKEN RANCH
CHATSWORTH, CALIF.
San Fernando Valley
OPEN ALL YEAR
Nice Rooms
Chicken Dinners Our Specialty

MARTINI GRILL
French and Italian Cuisine
Luncheon, 75c—Dinner, $1.50
Also a la Carte
Open from 11:30 a.m. to 11 p.m.
3879 West 7th St., Corner Vermont Ave.
WAshington 2446. Louis Martini, Prop.

LYMAN'S CAFE
ALABAM
320 S. Spring
Best $2 dinner in the city.
Blackbird Revue of 1926
dancing for luncheon—no cover charge during dinner—4 shows nightly

Marcell Inn
Dining and Dancing
Afternoon Tea and Luncheon
West Altadena
Sterling 2262

WALK-OVER
Shoes for EASTER
Set the PACE
In Style and Quality
at popular Prices.

$7.50 $8.50 $10

The high powered, light weight Summer Walk-Overs are here—shoes that put pep in your step and add the final smart touch to your new Easter outfit.

Designed in the new light tans for snappy wear—with the famous pear-shaped heels for perfect fit and comfort.

Pick your winner! There are scores of styles—each one a pace setter.

JESBERG'S
WALK-OVER SHOPS
-618- S. BROADWAY
-716- S. BROADWAY
2 MEN'S SHOPS ON BROADWAY

Want to Join a Century Old Country Club?
—A century ago Don Lago selected this as the most favored spot in 100,000 acres and started the planting of what is now—the most attractive country club with an 18-hole Golf Course—Lake—Riding Stables—Trap Shooting Range and Clubhouse
An invitation is extended you now to come and see
LOS SERRANOS COUNTRY CLUB
Two miles south of Chino on Corona road. Eight miles southeast of Pomona.

SANTAL MIDY
Catarrh of Bladder
Pain Easily Relieved by Santal Midy
Refuse any imitation
Look for the word "MIDY"
Sold by All Druggists

HOLLYWOOD LEGION STADIUM FRI. NITE AT 8
BOXING

"If Hair's Your Pride Use HERPICIDE"
— The Quality Hair Tonic —

Keeps hair in place . . .
Prevents baldness . . .
Glo-Co Hair Dressing
Glo-Co Shampoo

THEATERS
SUBURBAN AND NEIGHBORHOOD

WEST COAST THEATERS, INCORPORATED

ANAHEIM

CALIFORNIA
Sat.—Alice Joyce, Conway Tearle in "Dancing Mothers"—Revival
Sun., Mon., Tues.—Richard Dix in "The Vanishing American"

POMONA

CALIFORNIA
Sat.—Norman Kerry, Lionel Barrymore in "The Barrier"
Sun., Mon., Tues.—Ernest Torrence in "The Wanderer"

RIVERSIDE

REGENT
Sat.—Richard Dix, Lois Wilson in "The Vanishing American"
Sun., Mon., Tues.—Alice Joyce, Conway Tearle in "Dancing Mothers"

LORING
Sat.—Mae Busch in "Time the Comedian"

SAN BERNARDINO

WEST COAST
Sat.—Colleen Moore in "Irene." Sat. Junior Matinee
Sun., Mon., Tues.—Anna Q. Nilsson in "The Splendid Road." Vaudeville

SANTA ANA

WALKER'S
Sat.—Malcolm McGregor in "Flaming Waters." 5 Acts Vaudeville
Sun., Mon., Tues.—Sally O'Neill, Chas. Murray in "Mike." Fanchon & Marco

MONTEREY PARK

MISSION
Sat.—"The Danger Signal." Junior Matinee
Sun., Mon., Tues.—Raymond Hatton, W. Berry in "Behind the Front"

SANTA BARBARA

CALIFORNIA
Sat.—Johnny Hines in "Raleigh Riley"—Matinee
Sun., Mon., Tues.—Percy Marmont in "Lord Jim"

GRANADA
Sat.—Road Show
Sun., Mon., Tues.—Reginald Denny in "Skinner's Dress Suit"

MISSION
Sat.—Alma Rubens in "The Winding Stair," Vaudeville
Sun., Mon., Tues.—Betty Compson, Hobart Peters in "Counsel for Defense"

BURBANK

VICTORY
Sat.—Pete Morrison in "One Shot Ranch," Vaudeville
Sun., Mon.—Norman Kerry, Lionel Barrymore in "The Barrier"
Tues.—Norma Shearer, Chas. Mack in "The Devil's Circus"

BEVERLY HILLS

BEVERLY 264-6 Beverly Drive
Sat.—Douglas Fairbanks in "Don Q, Son of Zorro." Junior Matinee
Sun., Mon.—Geo. Sidney, Chas. Murray in "The Cohens and the Kellys"
Tues.—Alice Joyce, Conway Tearle in "Dancing Mothers"

HOLLYWOOD

APOLLO 6548 Hollywood Boulevard
Sat.—Glenn Hunter in "The Plastic Age." Junior Matinee
Sun., Mon.—Dorothy Mackaill in "Jeanne"
Tues.—Mae Busch in "Camille of the Barbary Coast"

CARMEL Crescent Junction Hollywood
Sat.—Carter De Haven in "The Thoroughbred," Vaudeville
Sat.—"The Unwritten Law" with Elaine Hammerstein, Vaudeville
Mon., Tues.—Richard Dix in "The Vanishing American"

GRANADA 7421 Sunset Boulevard
Sat.—Raymond Griffith in "Hands Up"
Sun., Mon.—Dolores Costello, Alice Joyce in "The Manneqiun"
Tues.—Faye Lanphier in "The American Venus"

LA MIRADA La Mirada & Vine Sts. (West Coast's New Theater)
(located at 1220 North Vine St., Hollywood) across La Mirada

Sat.—Viola Dana, Ronald Colman in "The Dark Angel"
Sun., Mon., Tues.—Richard Barthelmess in "Just Suppose"

HOLLYWOOD 6834 Holly-wood Blvd.
Now Playing—Irene Rich, May McAvoy, Ronald Colman in "Lady Windermere's Fan"

PARAMOUNT 6536 South Hanlon Blvd.
Sat.—Jacqueline Logan in "When the Door Opened"
Sun., Mon., Tues.—Florence Vidor, A. Manjou in "The Grand Duchess and the Waiter"

WILSHIRE DISTRICT

WILSHIRE 321 South Western
Sat.—Richard Barthelmess in "Just Suppose." Junior Matinee
Sun., Mon., Tues.—Greta Garbo in "The Torrent"

LOS ANGELES

CARLTON 54th St. and Western Avenue
Sat.—Bessie Love, Tom Moore in "Song and Dance Man," Vaudeville
Sun.—Harry Carey in "The Prairie Pirate," Vaudeville
Mon.—Blanche Sweet in "The Lady from Hell," Feature Preview
Tues.—F. Vidor, Adolphe Menjou in "The Grand Duchess and the Waiter"

RIVOLI 4815 South Western
Sat.—Richard Barthelmess in "Just Suppose"
Sun., Mon.—Greta Garbo in "The Torrent"

CIRCLE 6843 Manchester Avenue
Sat.—Richard Dix in "Woman Handled." Junior Matinee
Sun., Mon., Tues.—Mae Murray, John Gilbert in "The Merry Widow"

STRAND 4401 Manchester Avenue
Sat.—Pauline Starke in "As No Man Has Loved"
Sun., Mon.—Greta Garbo in "The Torrent"
Tues.—Anna Q. Nilsson in "Too Much Money"—Gift Night

MANCHESTER Manchester and Manchester Avenue (located at 330 West Manchester Avenue, Los Angeles)
Sat.—Kenneth Harlan in "The Fighting Edge," Vaudeville
Sun., Mon., Tues.—Greta Garbo in "The Torrent"

HIGHLAND Avenue 36 and Pasadena Avenue
Sat.—Richard Barthelmess in "Just Suppose." Junior Matinee
Sun., Mon.—Carol Dempster in "That Royle Girl"
Tues.—Patsy Ruth Miller in "Rose of the World"

YORK 4949 York Boulevard
Sat.—Monte Blue in "Red Hot Tires." Junior Matinee
Sun., Mon.—Kenneth Harlan in "The Fighting Edge"
Tues.—Fred Thompson in "Wild Bull's Lair," Country Store

ROSEBUD 1040 Central Avenue
Sat.—Jack Hoxie in "Six Shootin' Romance," Vaudeville
Sun., Mon.—Eleanor Boardman in "The Auction Block" with Chas. Ray
Tues.—Eleanor Boardman, Conrad Nagel in "The Only Thing"

BROOKLYN 2324 Brooklyn Ave.
Sat.—Kenneth Harlan in "The Fighting Edge" Revival
Sun., Mon.—"The Auction Block"
Tues.—"The Pinch Hitter"

CASINO Vernon and Central
Sat., Sun.—"The Wandering Jew"

TIVOLI 4219 Central Avenue
Sat.—Kenneth Harlan in "The Fighting Edge." 5 Acts Vaudeville, Junior Matinee
Sun., Mon.—Carol Dempster in "That Royle Girl"
Tues.—Mae Murray, John Gilbert in "The Merry Widow"

CRYSTAL 2906 Whittier Boulevard
Sat.—Jacqueline Logan in "When the Door Opened." Comedy, Show
Sun.—Kenneth Harlan in "The Fighting Edge"

SUNBEAM 39th and Compton
Sat.—Anna Q. Nilsson in "The Splendid Road." Junior Matinee
Sun., Mon., Tues.—Norma Shearer, Chas. Mack in "The Devil's Circus"

JEWEL
Sat.—Eleanor Boardman in "The Auction Block"
Sun., Mon.—Carol Dempster in "That Royle Girl"
Tues.—Mae Murray in "The Merry Widow"

KINEMA Graham Station
Sat.—Tom Mix in "The Best Bad Man," Cowboy Stars
Sun., Mon.—Norma Shearer, Chas Mack in "The Devil's Circus"
Tues.—Eleanor Boardman in "The Only Thing"

RIVIERA 3000 West Adams
Sat.—Buck Jones in "Gold and the Girl," Wm. Fairbanks in "Passionate Youth." Junior Matinee
Sun., Mon.—Eleanor Boardman, Chas. Ray in "The Auction Block"
Tues.—Pauline Starke in "As No Man Has Loved"

ROYAL 1719 South Main Street
Sat.—Patsy Ruth Miller in "Rose of the World"
Sun.—Kenneth Harlan in "The Fighting Edge." Vaudeville
Mon., Tues.—Carol Dempster in "That Royle Girl"

RED MILL Belvedere Gardens
Sat.—"Lorraine of the Lions"
Sun., Mon.—Bessie Love, Tom Moore in "Song and Dance Man"
Tues.—"Secrets of the Night"

ART 831 South Main
Sat.—"Meddling Women"
Sun., Mon., Tues.—Milton Sills in "The Unguarded Hour"

MOON 839 South Main Street
Sat.—Clyde Windsor in "Dance Madness" with Conrad Nagel
Sun., Mon., Tues.—Richard Dix in "Woman Handled"

OPTIC 933 South Main Street
Sat.—Tom Tyler in "The Cowboy Musketeer"
Sun., Mon., Tues.—Lowell Sherman in "Satin in Sables"

REGENT 448 South Main
Sat.—Jackie Coogan in "Old Clothes," Bob Custer in "Mad Dog Kelly"
Sun., Mon., Tues.—Jack Hoxie in "Six Shootin' Romance"

GRAND 110 South Main Street
Sat., Sun.—"Lorraine of the Lions"
Mon., Tues.—"Heart Sound"

LIBERTY 720 South Main Street
NOT ANNOUNCED

LYCEUM 227 South Spring Street
Sat., Sun.—Louis Stone, Anna Q. Nilsson in "Too Much Money"
Mon., Tues.—Claire Windsor in "Dance Madness" and Fred Thomson in "Wild Bull's Lair"

BANDBOX (Formerly Rialto) 608 South Hill Street
NOT ANNOUNCED

HERMOSA BEACH

METROPOLITAN
Sat.—Faye Lanphier in "The American Venus"
Sun., Mon.—Douglas Fairbanks in "Don Q, Son of Zorro"
Tues.—Bella Bennett in "The Restless Lady" and Viola Dana in "The Great Love"

LONG BEACH

WEST COAST
Now Playing—Colleen Moore in "Irene"

EGYPTIAN
Now Playing—"Time the Comedian." Junior Matinee Saturday

IMPERIAL
(West Coast's New Theater)
Now Playing—Richard Dix in "The Vanishing American"

REDONDO

CAPITOL
Sat.—"Thunder Mountain," Vaudeville
Sun., Mon., Tues.—Geo. Sidney, Chas. Murray in "Cohens and the Kellys"

ART
Sat.—Richard Talmadge in "The Wall Street Whiz"
Sun., Mon., Tues.—Dorothy Mackaill in "Jeanne"

SANTA MONICA

CRITERION
Sat.—Anna Q. Nilsson in "The Splendid Road." Junior Matinee
Sun., Mon., Tues.—Greta Garbo in "The Cohens and the Kellys"

SAN PEDRO

CABRILLO
Sat.—Douglas Fairbanks in "Don Q, Son of Zorro," Vaudeville
Sun., Mon., Tues.—Eleanor Boardman, Conrad Nagel in "The Only Thing," Vaudeville

WILMINGTON

GRANADA
Sat.—Buck Jones in "The Timber Wolf," Vaudeville
Sun., Mon.—Douglas Fairbanks in "Don Q, Son of Zorro"
Tues.—"Thy Circle," Preview Vaudeville

VENICE

CALIFORNIA
Sat.—"Women of South Seas." Junior Matinee
Sun., Mon., Tues.—Bebe Daniels in "Miss Brewster's Millions"

NEPTUNE
Sat.—Kathryn Perry in "The First Year" with Matt Moore
Sun., Mon., Tues.—Eleanor Boardman, Conrad Nagel in "The Only Thing"

EGYPTIAN
Now Playing—"Time the Comedian." Junior Matinee Saturday

IMPERIAL
(West Coast's New Theater)
Now Playing—Richard Dix in "The Vanishing American"

REDONDO

CAPITOL
Sat.—"Thunder Mountain," Vaudeville
Sun., Mon., Tues.—Geo. Sidney, Chas. Murray in "Cohens and the Kellys"

ART
Sat.—Richard Talmadge in "The Wall Street Whiz"
Sun., Mon., Tues.—Dorothy Mackaill in "Jeanne"

SANTA MONICA

CRITERION
Sat.—Anna Q. Nilsson in "The Splendid Road." Junior Matinee
Sun., Mon., Tues.—Greta Garbo in "The Cohens and the Kellys"

SAN PEDRO

CABRILLO
Sat.—Douglas Fairbanks in "Don Q, Son of Zorro," Vaudeville
Sun., Mon., Tues.—Eleanor Boardman, Conrad Nagel in "The Only Thing," Vaudeville

WILMINGTON

GRANADA
Sat.—Buck Jones in "The Timber Wolf," Vaudeville
Sun., Mon.—Douglas Fairbanks in "Don Q, Son of Zorro"
Tues.—"Thy Circle," Preview Vaudeville

VENICE

CALIFORNIA
Sat.—"Women of South Seas." Junior Matinee
Sun., Mon., Tues.—Bebe Daniels in "Miss Brewster's Millions"

NEPTUNE
Sat.—Kathryn Perry in "The First Year" with Matt Moore
Sun., Mon., Tues.—Eleanor Boardman, Conrad Nagel in "The Only Thing"

OCEAN PARK

DOME
Sat., Sun.—"Don't." Vaudeville
Mon., Tues.—Betty Bronson in "The Golden Princess," Vaudeville

ROSEMARY
Sat.—Ernest Torrence in "The Wanderer"
Sun., Mon., Tues.—Colleen Moore in "Irene"

DUEL SURVIVOR RELATES STORY

Roselle Tells Why He Slew Realty Operator

Declares He Fired Only When Faced by Death

Blames Son of His Victim; Mentions No Woman

Near death from loss of blood from a gaping wound in his thigh, Roland E. Roselle, 44 years of age, musician, artist and builder, yesterday between painful gasps told for the first time his version of his Topanga Canyon gun duel with Robert E. Wenzel, 58, Los Angeles real estate operator and property owner, who was killed by a charge from Roselle's shotgun. The duel occurred early Thursday morning.

Roselle attributed the shooting to property differences with Wenzel and gave his opinion the tragedy would have been averted if the dead man had not been urged on by his son, Howard E. Wenzel, 32 years of age, disabled war veteran, the only actual eye-witness, who charged Roselle with being too attentive to his mother.

TELLS OF SHOOTING

"I would rather be branded a coward by running away than to have bloodshed," gasped Roselle, in his statement to the doctor. "But when I lay helpless and wounded, looking into a gun barrel that was sure to get me, I thought it time to shoot.

"As I fell bleeding to the ground the old man, at about twenty yards, leveled his rifle for another shot. I rolled to one side and fired at Wenzel, killing him.

"If the son had not urged the father on I am sure we could have come to an understanding. Even after I lay bleeding and asking for water the son would let no one go near me, and said:

"'I'd see you in h—— before I'd let anybody give you a drink.'"

Roselle told his story in a little room at Martin's Hospital in Santa Monica to his attending physician, Dr. George Bachmann, in the presence of several nurses. The text of his statement was turned over yesterday to Dep. Dist.-Atty. Costello and Deputy Sheriffs Hanby, Hunter and Hackett under Dr. Bachmann's signature and with Roselle's permission.

MENTIONS NO WOMAN

At no time did Roselle mention Mrs. William Wenzel, 55, the so-called "woman in the case," who is in the County Jail, charged with suspicion of murder, or the name of any other woman, the doctor stated. Wenzel, in his statement to the authorities, attributed the trouble between the two men to his mother and blamed her for the tragedy.

Mrs. Wenzel, who was ordered by Costello held incommunicado pending investigation, was defiant yesterday and after a consultation with her attorney refused to make a statement to the investigating officers or to newspaper men.

She faced her son again yesterday in the office of Capt. Bright, head of the homicide squad, and in spite of his pleas she refused to talk.

REFUSES TO TALK

"Mother, why don't you talk and tell the truth and the whole story?" the son begged.

"Son, I have told everything and I refuse to say any more."

No further attempt was made to question her.

It is expected she will face her son again today at the inquest under more dramatic circumstances when she will hear a repetition of his story of her asserted unfaithfulness to her husband and her asserted affair with Roselle.

In her original story, Mrs. Wenzel emphatically denied an affair with Roselle and attributed her troubles with her husband entirely to property differences. She declared her son's attitude toward her was due to his mental condition for which he is a patient at the Soldiers' Home at Sawtelle. She asserted she slept on Wednesday night at her own cabin and denied she was with Roselle in "the little red cabin" near by. Her son told the authorities he saw her emerge from Roselle's cabin and that he urged his father to go to the canyon to "get his mother and to warn Roselle again."

At the inquest today, Costello said, Mrs. Wenzel will be called as witness but it was predicted she will decline to testify.

She and her husband lived at 5225 McKinley avenue, for the past seventeen years. She said she married her husband when she was fifteen years of age. The Wenzels met Roselle about two years ago when he built a cabin for them. He is said to be separated from his wife.

Opening his story, Roselle declared Wenzel threatened to shoot him because he tried to get Wenzel to sign a paper which would take certain property from him. He said he was warned to stay away from the Wenzel cabin until the matter could be legally adjusted and that he did stay away on Wednesday night, returning just after daybreak the next morning.

Wenzel, he said, jumped from some bushes near "the little red cabin" he occupied and started to fire at him. He jumped from the road, he stated, and ran down a creek bed and tried to call to Wenzel.

Wenzel's son yelled:

"There he is, Dad, behind that bush. Get him," according to his story.

FEAR HE WILL DIE

Wenzel tried to head him off, he said, and fired at him five times as he ran, the last shot hitting him, tearing a six-inch hole in his thigh. He fell to the ground, from which position he fired one shot from his shot gun which killed Wenzel instantly, the charge striking him in the neck.

Roselle lapsed into unconsciousness after describing the son's attitude toward him as he lay wounded. Though he is putting up a valiant fight and every known method is being used to prolong his life, little hope was held out last night for his recovery.

Mrs. Wenzel probably will be released from custody today after an inquest over her husband's body which is to be conducted by Coroner Nance at 9:30 a. m., at the County Mortuary in the Hall of Justice, according to Costello. If she is not released within the next twenty-four hours, her attorney stated, habeas corpus proceedings will be instituted in her behalf.

FORMER FOE ENLISTS IN ARMY

Teuton Flyer in War Changes About

[Kadel & Herbert Photo]

A Friendly Enemy is Sworn in

Lieut. W. T. Fitts of Army recruiting service, administers oath to Walter Secker, former German aviator.

[EXCLUSIVE DISPATCH]

NEW YORK, April 1.—The enlistment records show only that Walter Secker, 28 years of age, native of Germany, has joined for the regular enlistment period with the United States Army and has been sent to the Panama Canal Zone for service.

In 1914, Secker, then 17 years of age, was a student at the University of Cologne, Germany. He joined his country's forces, was assigned to the flying corps, and soon after he joined he was commissioned as a lieutenant. He saw service in the battle of the Marne, at Verdun and on the Italian front and was shot down once, escaping uninjured, though his observer was killed.

Since the war he has worked in the Junker Airplane Factory in Germany and has engaged in commercial flying over the tropical forests of South America. In Panama he will meet his buddies, many of the men against whom he fought in 1917-18.

"LULLABY" REHEARSALS UNDER WAY

Knoblock's Tragic Drama to Have Western Premiere at The Playhouse

The entire cast has been assembled, and rehearsals under the direction of Lillian Albertson are in full swing for Knoblock's "The Lullaby" which has its Pacific Coast premiere at the Playhouse the 13th inst. following the engagement of Lionel Barrymore in "The Copperhead."

Howevermuch Louis, O. Macloon and Miss Albertson think of Mabel Julienne Scott's acting ability for the important role in "The Lullaby," they are not overlooking the importance of the balance of the cast.

This comprises Sidney Toler, who comes to this production directly from New York; Nanette Vallon, who will be remembered for her excellent work in "What Price Glory," John Merkyl, Joseph McManus, Clark Gable, Myrtle Vane, Edd Russell, Juanita Wray, Charles Darrah, and Dorothy Dehn.

"The Lullaby" depicts the life of a girl beginning at the age of 17 to an aged, degraded woman whom force of circumstances led into a series of affairs that lifted her to the heights of happiness then dragged her to the depths of degradation.

Thousand Men and Two Women at Desert Camp

"A Bachelors' Paradise" is the name that has been given the huge Arizona desert camp where 1750 men and two women are filming the Sahara scenes of P. C. Wren's story of the French Foreign Legion, "Beau Geste."

The only women in camp are a nurse and a script clerk.

The camp is thirty miles from the nearest habitation and is guarded on all sides by camp deputies and customs and immigration officers stationed on the Mexican border.

Alice Joyce and Mary Brian, the only feminine players in the picture, did not make the trip to the desert. Other featured players in this production, which Herbert Brenon is directing for Paramount, are Ronald Colman, Noah Beery, Neil Hamilton, William Powell, Norman Trevor and Ralph Forbes.

Four Pictures Under Way at Warner Studio

John Barrymore has been at work for more than a week on "The Tavern Knight," by Rafael Sabatini, under the direction of Alan Crosland, with Dolores Costello in the leading feminine role at Warner Brothers' studio, and Ernst Lubitsch has been working on the French farce, "Revellion," featuring Monte Blue and Patsy Ruth Miller.

Syd Chaplin is well under way with "The Better 'Ole," the screen adaptation of Capt. Bruce Bairnsfather's war-time comedy drama, under the direction of Charles (Chuck) Reisner and with Doris Hill playing the feminine lead.

Beatrice Burton's newspaper serial story, "The Footloose Widow," with Louise Fazenda, Jacqueline Logan, Jason Robards and Andre Beranger heading the cast, under the direction of Roy Del Ruth, is working full speed.

During the past week, Warner Brothers have signed Edward Clark, playwright and scenarist, and Mary O'Hara as scenario writers.

"The Better 'Ole,' starring Syd Chaplin and directed by Charles Reisner, is being filmed at Warner Brothers studios. The Chaplin vehicle is Darryl Francis Zanuck's screen adaptation of Captain Bruce Bairnsfather's war-time comedy of the same name.

MOROSCO TO STAGE ANOTHER MYSTERY

Charlotte Treadway

"Badges," Max Marcin's mystery comedy opens at the Morosco Sunday matinee.

Charlotte Treadway, who plays the part of a criminal's daughter, will wear some beautiful costumes.

Gavin Gordon takes the part of a correspondence school detective, who attempts to solve the crime.

Other members of the cast are Jane Morgan, J. Morris Foster, Joseph Eggenton, Richard La Salle, Will H. Gregory, Thomas Miller and Harry Hoyt.

REDS DOOM CZARISTS

Death for Imputed Crimes Meted Army and Police Officials

[BY CABLE AND ASSOCIATED PRESS]

KHARKOV (Russia) April 2.—Two former Czarist officers, named Shrishenovsky and Sholinsky, who fought in the armies of Gen. Denikine, were sentenced to death today, charged with having beaten to death fifty peasants with rifle rods during the Denikine campaign in South Russia in 1919-20.

Two former Czarist police officers, accused of having tortured and hanged Red soldiers and peasants, also were condemned to death.

Seventeen others, charged with similar crimes, received various sentences of solitary confinement.

OVERSEAS WOMEN HOLD POLISH

Members of the Los Ang... of the Women's Overse... League will celebrate Po... next Monday evening, the ... when American women w... in Poland during the ty... demic and the Bolshevik ... of 1919-1921 will be h... sesses at the Gatch-Hill ... 2504 West Seventh ... Negri, motion-picture ... Count John Sobieski, and ... tives of Poland now re... Los Angeles will be gu... guests. The meeting will ... a dinner at the Mona ... will close with the progra... studies.

UNITED THEATERS

AVALON
UNITED NEW STRAND
AVALON, CALIFORNIA
Tonight—Lon Chaney, Mary Philbin, Norman Kerry in "The Phantom of the Opera"
Sun.—Monte Blue, Patsy Ruth Miller in "Red Hot Tires"
Mon.—Alice Joyce, Conway Tearle, Clara Bow in "Dancing Mothers"
Tues.—Tom Mix in "My Own Pal"
Wed.—Priscilla Dean in "The Danger Girl"

ANAHEIM
UNITED ANAHEIM
200 E. Center St., Anaheim, California
Tonight—Richard Talmadge in "Smilin' at Trouble"
Sun., Mon.—Lestrice Joy in "The Wedding Song"
Tues., Wed.—Bert Lytell in "Sporting Life"

EAGLE ROCK
UNITED EAGLE ROCK
2050 Eagle Rock Blvd., Eagle Rock, Cal.
Tonight—Wallace Beery, Raymond Hatton, Mary Brian in "Behind the Front"
Sun., Mon.—Jacqueline Logan in "When the Door Opened"
Tues., Wed.—Pauline Starke in "As No Man Has Loved"

INDEPENDENT THEATERS

SANTA ANA
YOST
Today—"The Wanderer." 5 Acts of Vaudeville
Sun., Mon.—"The Golden Princess," Comedy Comedians
Tues., Wed.—Chicago Vaudeville Band Show—"Speed"

WEST-END
NOT ANNOUNCED

ORANGE
COLONIAL
Today—Art Acord in "Western Pluck"
Sun., Mon.—Reginald Denny in "What Happened to Jones"
Tues., Wed.—Virginia Valli in "Up the Ladder"

FULLERTON
CHAPMAN'S
Today—"Behind the Front" with Wallace Beery and Raymond Hatton
Sun., Mon., Tues.—"The Cohens and Kellys"—starring Chas. Murray and Geo. Sidney

COMPTON
COMPTON
OUR SHOWS ARE ALWAYS GOOD
SYMPHONY
NOT ANNOUNCED

GLENDALE
GATEWAY San Fernando Road and Glendale Blvd
Today—Wm. S. Hart in "Tumbleweeds"
Sun., Mon., Tues.—Tom Mix in "The Best Bad Man" and Lew Cody and Mae Busch in "Time, the Comedian"

WATTS
LARGO
Today—"The Cohens and the Kellys"
Sun.—"Don't," 6 Acts Vaudeville
Mon., Tues., Wed.—Zane Grey's "The Vanishing American"
YEAGER
WE SHOW ONLY THE BEST PICTURES

INGLEWOOD
SEVILLE West Blvd. at 64th St. Free Auto Park
Today—"As No Man Has Loved" or "The Man Without a Country." School Children's Matinee at 3:30
Sun. & Mon., April 4-5—"Dancing Mothers" with Conway Tearle, Alice Joyce and Clara Bow
Tues., April 6—"Behold This Woman" with Irene Rich, Marguerite De La Motte and Charles Post. Chapter 8 of "Into the Net"

Opens Mon. Eve., April 5

JANE GREEN

America's greatest and most popular entertainer, appearing exclusively for a limited engagement only at Los Angeles' finest restaurant.

MILLER'S Cafe Lafayette
SEVENTH NEAR ALVARADO

Girls—Boarding and Day Schools

GRAUMAN'S EGYPTIAN · HOLLYWOOD
SOUVENIR PERFORMANCE CELEBRATING EASTER MONDAY and 310th SHOWING OF THE BIG PARADE and SID GRAUMAN'S GREAT PROLOGUE MON. EVE. April 5th
SEASONABLE SOUVENIRS DISTRIBUTED
By ROSITA MARSTINI
who plays the role of the French mother in "The Big Parade"
Seats at Owl Drug, 6th and Broadway, Barker Bros., 7th and Fig.; Warfield's, 814 So. Broadway (open to 9 p.m.) and Egyptian Theater, Holly 2181.

Matinee TODAY ERLANGER'S MASON 5TH MUSICAL WEEK BEG. SUN. NIGHT

LOU HOLTZ, GLORIA FOY
ALAN EDWARDS, Chorus of 40. Directed by DAVID BRENT
Night curtain 8:20, 50c to $2.75; Pop. Mat. Wed., 25c to $1.65; Sat. Mat.

LAST 2 TIMES TODAY! MAJESTIC MATS. WED. & SAT. BEST SEATS $1
TRIXIE FRIGANZA in "WEAK SISTERS" FRANKLIN DAN... AND A SELECTED...
DON'T MISS THIS COMEDY HIT!
Tomorrow Night: MARJORIE RAMBEAU in "The...

PLAYHOUSE LAST 2 WEEKS LION... FIGUEROA at 9TH ST. Mats. Wed. & Sat.—Best Seats $1.50
BARRYMORE (IN PERSON) IN HIS GREATEST NEW YORK DRAMATIC SUCCESS "THE COPPERHEA...

4 LAST WEEKS ORANGE GROVE 750 S. GRAND TR. 0217 BEST SEATS $1.00 WED.-SAT. PRICES
DESIRE UNDER THE EL...
BY EUGENE O'NEILL — WITH FRANK McGLYNN

THE LOS ANGELES MUSEUM
EXPOSITION PARK
Vermont and University Cars
7th International Print Makers Exhibition.
Also Exhibitions by The Painter and Sculptor Clubs | Modern Art Workers and John Hubbard Rich.
Open Daily 10-4
Except Wed. P.M. and Sunday A.M.

SIEGFRIED
PHILHARMONIC AUDITO...
POSITIVELY LAST D...
TODAY at 2:15—EVE. at ...
MATINEES DAILY AT ...
POPULAR PRICES

MISSION PLAY
San John Steven... L.E. Mosher, ...
Every afternoon (except Monday) at 2:15, Wednesday, Saturday also 8:15. Admission reserved $1.25, $1.00, 75c
SAN GABRIEL: Phone 1182. LOS ANGELES: P.E. Bldg., TR. 5091; Phone 1182. Main Office, Main and Macy Sts., Los Angeles, TR. 5091. Branch Office, 334 S. Hill St., Los Angeles, TR. 2253. Banning, Cal., Phone 334. SAN BERNARDINO: Harris Co., Feb. 9th. PASADENA: Cal-Art Bldg., Co. Feb. 9th. Santa Ana Williams, Wednesday 27th. HOLLYWOOD: 2510 Cahuenga Blvd., Hollywood, GL-6296. LONG BEACH: Chamber of Commerce, 612-51. All Boats Leave from Main and Macy Sts., Los Angeles. Phone TR. 5091.

RIALTO NEW PRICES NOW PLAYING 25c BEHIND THE FRO...

EL PATIO BALLROOM VERMONT AVE. AT THIRD ST.
Dancing Every Night To Carlyle Stevenson's Or...
The finest ventilated ballroom in Am... Fresh air every two minutes. Always...

Hippodrome Vaudeville Main St. at 4th
"SPEED" Featuring Betty Birthe, Pauline Garon, William V. Mong, Robert Ellis.
Continuous Daily 1 to 11. Sunday 12 to 11

TALLY'S BROADWAY
Elliot Dexter and Gladys Brockwell in "STELLA MA..."
MARY PHILBIN with ANDY GUMP COMEDY, "THE SMASH-...
Matinees 25c; Evenings 25c-35c; Children A...

PHILHARMONIC AUDITORIUM WED. EVE. APR. 7
MOTION PICTURE GAMBO...
A SENSATIONAL PICTURE OF GAMBLING, MURDER AND REVENGE
WITH A STELLAR CAST OF SCREEN AND STAGE CELEB...
POPULAR PRICES $1.00 $2.00 $3.00—BOX OFFICE NOW...

THERE'S NO PLACE LIKE IT ANYWHERE
CINDERELLA ROOF
No M... Compara... HE... WIED...

EGAN THEATRE PICKWICK at 11TH
3RD HAPPY YEAR 114TH JOYOUS WEEK
Frank Egan's Unequaled Comedy Success. Pop. Mats. Wed., Sat.
WHITE COLL...

4000 WEST PICO — THEATRE BEAUTIFUL — FORUM — FREE AUTO PARK

Henkel Music

Continuous Every Day Beginning 2 P.M.

"The Sincere, Superb Picture of All Time!"

SAMUEL GOLDWYN Presents the

Henry King Production

"STELLA DALLAS"

with

BELLE BENNETT — RONALD COLMAN
ALICE JOYCE — JEAN HERSHOLT
LOIS MORAN — DOUGLAS FAIRBANKS, JR.
and others

"'Stella Dallas' is infinitely the finest picture I have ever seen by a very long way"—JOHN BARRYMORE.

Prices—Matinees, 40c; Nights, 75c
Saturday and Sunday Matinees Night Prices

LOEWS STATE — BDWY. AT 7TH — DIRECTION WEST COAST THEATRES INC.

Greatest laff riot since 'Mickey'

For the love of Mike
Take a hike to 'Mike'

It's MARSHALL NEILAN'S Supreme Comedy TRIUMPH

MIKE

WEST COAST Presentation
RUBE WOLF and His GREATER BAND with ROSE VALYDA

NOVELLE
Brothers and English Rockets in the "CAT'S MEOW"

PRODUCED BY FANCHON & MARCO

SUNDAY CONCERT

CRITERION — 7TH & GRAND — DIRECTION WEST COAST THEATRES — ON THE SCREEN

CECIL B. DE MILLE'S COMEDY RIOT! POOR OLD JIM
A ONE-ACT PLAY
with MABEL VAN BUREN, CLARENCE GELDERT and BERT HADLEY

NO ADVANCE IN PRICES

BLUEBEARD'S SEVEN WIVES
LOIS WILSON—BEN LYON & BLANCHE SWEET
A First National Picture
Directed by Al Santell

WEST COAST ALHAMBRA
NORMA SHEARER in "The Devil's Circus"

WEST COAST BOULEVARD
RICARDO CORTEZ and GRETA GARBO in "IBANEZ' TORRENT"
GENE MORGAN & Orchestra
Continuous from 1 to 11:15

WEST COAST UPTOWN
Tom Mix In "The Best Mad Man"
CHARLIE NELSON AND HIS PLAYBOYS
Continuous from 1 to 11:15

WEST COAST BELMONT
RICARDO CORTEZ and GRETA GARBO in "IBANEZ' TORRENT"
Dave Good and His Belmont Syncopators
Continuous from 1 to 11:15

BURBANK THEATER — Main at Ninth

Biggest Musical Comedy in the West
WITH
Lee Bud Harrison & Henry Sherr

HILLSTREET — Broadway at Eighth — MATINEES 35¢

SARAH PADDEN
"THE CLOD" BY LEWIS BEACH
JEAN BOYDELL
WARD & VAN
WILLING & SEAL ✦ HUBERT DYER & CO.
McEANEY'S MID-NITE FROLIC

Exclusive Photoplay Showings
HAROLD BELL WRIGHT'S "A SON OF HIS FATHER"
WITH WARNER BAXTER, BESSIE LOVE, RAYMOND HATTON
A Paramount Picture
CHESTER CONKLIN
ALBERTA VAUGHN
NEWS ("Fighting Hearts") FABLES

MOROSCO — LAST TIMES TODAY
"THE OUTSIDER" Mat. 2:30 Night 8:30
BEGINNING SUNDAY MATINEE
BADGES
A MARCEN'S Flippin of a Mystery Comedy—Better Than "The Gorilla."

ORPHEUM — THIS WEEK — VAUDEVILLE — BROADWAY BETWEEN 8TH & 9TH

TED LEWIS
THEO. BEKEFI & BARSHA — HENRY
WILLIAM SULLY & HOUGHTON — GENEVIEVE
VAL HARRIS & GRIFFIN — VERA
TABOR & GREENE — FOSTER & "PEGGY" — JEROME MANN — THE STERLINGS
COMING SOON SAN ANTONIO'S SENSATIONAL SIAMESE TWINS DAISY & VIOLET HILTON

'STELLA DALLAS' RARE PICTURE

Heart-Searching Pathos in Mother Story

Belle Bennett Lives Role of Sacrifice

Audience Deeply Affected at Forum Showing

BY EDWIN SCHALLERT

Not all the hours spent in the theater need be dedicated to gayety. Entertainment may have its rules and its fashions, and the majority of these may favor lightness and pleasure. But once in a while the stage and the screen both have their right and their claim to disclose their power for portraying something of deeper and more meaningful significance.

If occasions like this may seem rare, they deserve a respect because of this rarity, and especially do they enjoy the depth of admiration when they find their fulfillment in a picture feature like "Stella Dallas," which opened last night—a night particularly hallowed to the lenten mood of seriousness—last night at the Forum Theater.

I could think of many pictures that would be less appropriate to such an evening, but few perhaps that could be more appropriate than "Stella Dallas," which portrays as the screen has seldom portrayed a story of tragic and pitiful sacrifice.

Not within picture history, at least in this locality, has an audience been more deeply moved than that which watched with emotion the unfolding of a story of mother love—true mother love this—that is as pathetic and heart-touching as any that has ever perhaps been thought of or conceived.

I know of few audiences either that have been as deeply affected by the earnestness, the humanness and the depth of a portrayal given by any actress, as they were by that of Belle Bennett in the title character. In fact, it seems almost like sacrilege to speak of such a portrayal as acting, so fraught with an uncompromising beauty of reality does it appear. Indeed, if Belle Bennett never did another screen interpretation, or did a hundred others that did not match this one, her Stella Dallas would still leave its enriching impress firmly and lastingly upon the pages of screen history.

"Stella Dallas" is really one story in a thousand. Beside it, an "Over the Hill," and "Madame X" fine perhaps in their time, dwindle into so many theatrical shadows. Somehow, someway—(perhaps because it is essentially of today, and in many ways peculiarly of life and living as life and living go)—this new picture is more actual. It runs to no wild excesses of emotionalism as many mother love stories have done; it is poised, and perfect, and calm. Indeed, there is something of that matter-of-fact note in Stella Dallas's curious spirit of renunciation, a hidden spirit of renunciation, that is typical of the now.

Because this sacrifice is in many respects so definitely of the present day, it is not easy to describe with exactitude its fascination. To everyone, however, who goes to see "Stella Dallas" there comes this message—that he or she has known at some time, or that audiences as a whole feel that they know some one like the title character—a woman who for the sake of her daughter's future would be willing to give her up at any cost. In every woman's heart, especially, there exists this hidden sacrificial altar of self-abnegation.

That, chiefly, is the source of the human touch in "Stella Dallas," and besides that, there is a story that has an inspirational quality, whose power for all who view the picture cannot be denied.

There may be some, of course, who will find the picture's message gloomy and depressing. I believe, though, that they will be a small minority. There is humor, of course; some of it like the monkeyshines of Ed Munn, his humorously vulgar schoolboy monkeyshines with spitting the shot at the various passengers, that is great and boisterous comedy.

There is a widely appealing pitifulness about the birthday party sequence that will touch everybody. It received a burst of applause last evening from those who appreciated the finesse and technique disclosed in the acting and direction, but the best applause for "Stella Dallas" was that which concentrated itself in deep silence for the most part, and an appreciation closely related thereto that betokened the shedding of tears by many members of the audience.

"Stella Dallas" is a picture of singularly well-drawn characters throughout and admirably cast. It is evidence of Frances Marion's most splendid craftsmanship and artistry, too, as a scenarist, and a remarkable feeling and art in Henry King's direction. The birthday party sequence is particularly unforgettable, as are those moments when Stella Dallas goes to visit Mrs. Morrison, and also when she says farewell to her daughter at the railroad station, shortly before their final separation.

While Miss Bennett's is the great triumph in this production, there are other performances that will long be referred to as memorable. Notably that of Ronald Colman as Stephen Dallas, a difficult case of winning a degree of sympathy for an unsympathetic character, and that of Alice Joyce as refined Mrs. Morrison, rarely gifted with the mother understanding—bridging an enmity felt for her by Stella Dallas because of this understanding.

The Ed Munn of Jean Hersholt is clever. It proves once again the great versatility of this character player—his ability to win by his perception of humor. His comedy scenes are in some respects remarkable.

Lois Moran has in many ways an ideal presence as Laurel, though the Laurel of the screen version is somewhat less interesting than the child of the book. Still Miss Moran gained much of approval for her interpretation, and by many perhaps will be considered splendid.

Douglas Fairbanks's opportunities are not great, but he takes an agreeable advantage of them, and at times looks remarkably like his father.

Character bits by Vera Lewis and others are all very well done. A very satisfying musical setting has been arranged by Ted Henkel for this rare and remarkable picture.

Rupert Hughes spoke with intense enthusiasm of the production at the close of the showing, and introduced from the audience the various members of the cast.

Plays Role in O'Neill Production

Margaret Wesner,
Who appears in the christening sequence in "Deside Under the Elms," now in its third month at the Orange Grove.

"MIRACLE" NETS MILLIONS

"The Miracle," the great stage spectacle which Morris Gest has arranged to present here next winter at the Shrine Auditorium, will be one of the most lavish productions ever presented on the Coast, according to Orville Caldwell.

The actor has arrived here from San Francisco, where he was signed by Gest to play the role of the Knight in both the Los Angeles and Bay City productions. This is the part he created in the original New York presentation in 1924.

"The production of 'The Miracle' entailed a cost of more than $600,000," says Caldwell, "and nine months were required to prepare it for public viewing. It ran ten months in New York, taking in $2,300,000 and, during its three weeks in Cleveland, the receipts were reported at $401,000, with 136,944 persons having witnessed it. It has been presented in Boston and St. Louis and is now filling a long engagement at the Auditorium in Chicago."

Film Comedian Buys Northern Hunting Grounds

While other actors and actresses purchase lots and property in and around Los Angeles, Ned A. Sparks, film comedian, has wandered afar to invest.

His most recent realty acquisition is a 400-acre ranch in Northern California and will have a small acreage set aside for gardens and a hunting lodge. The remainder will be converted into a private game preserve and will be a hunting paradise for Sparks and his friends during between-picture vacations. Sparks also owns a huge section of land in Eastern Canada.

The comedy actor ranks high among the trap-shooters of this country. He has laid plans for the Hollywood Trap-Shooting Club within the last few weeks. Members of that organization already include Wallace and Noah Beery, Walter Morosco, Antonio Moreno, Alan Forrest and others prominent in the film colony. Its membership will be exclusively motion-picture workers.

LEW CODY FILM AT WEST COAST UPTOWN

This age of restless women that had its birth in the opening years of the present century is the theme of "Time, the Comedian," Robert Z. Leonard's Metro-Goldwyn-Mayer production, which opens tomorrow at the West Coast Uptown Theater.

Lew Cody and Mae Busch are playing the leading roles supported by a good cast. Gertrude Olmstead gives a charming portrayal that marks her for big things. Other members of the cast include Roy Stewart, Paulette Duval, Creighton Hale, and Robert Ober.

Lew Cody as the suave man of the world is at his height. He essays this type of role, that has made his name a by-word with the picture-going public, with polish and ease.

On the stage, Charlie Melson and Play Boys have arranged many snappy musical numbers.

"INFATUATION" ON WEST COAST SCREEN

Mysterious, subtle Egypt forms the background of "Infatuation," Corinne Griffith's latest First National release, which opens tomorrow at the West Coast Boulevard and West Coast Belmont Theaters.

The film is an adaption of W. Somerset Maugham's stage hit, "Caesar's Wife. Malcolm MacGregor is the "other man." The rest of the cast includes Warner Oland, Leota Lorraine, Martha Mattox, Claire DuBrey and Clarissa Selwynne.

The Boulevard Theater will offer Gene Morgan and his orchestra on the stage, while at the Belmont, Dave Good and his Belmont Syncopators will render musical entertainment to Belmont patrons.

SHAKESPEARE AT CRITERION

Although a comedy, "Bluebeard's Seven Wives," which opens today at the Criterion theater, contains a picturization of the famous "balcony" scene from "Romeo and Juliet." Critics who have previewed the film claim that it is one of the most artistic presentations of the bard ever done on the screen. Blanche Sweet and Ben Lyon are the lovers in this episode.

"Jerry, Out-O'-My-Way," a magazine story by William Dudley Pelley, has just been purchased by Famous Players-Lasky, to be produced under the tentative title, "Backfire."

Ralph Ince will start shooting this week on his latest combination director-actor production, "Bigger Than Barnum," which Ince will make at the F. B. O. studio.

"HASSAN" OPENING MONDAY

Robert Sharpe, Community Art Director, Will Bid Farewell to Pasadena

"Hassan" opens at the Pasadena Community Theater Monday evening—and Robert R. Sharpe closes his career as art director with the theater that same evening. After designing the sets and costumes for two years he is leaving for Paris to study and work with the European theaters.

The affiliation of Mr. Sharpe with the Pasadena project has been a colorful one. A student of Norman Bel-Geddes he has originated many striking sets and developed unusual theatrical art ideas in the Playhouse.

Tomorrow evening the cast, the directors and the friends of the Pasadena Playhouse and of Robert R. Sharpe will assemble in the Green Room to wish him Godspeed on his new project.

Sunny Side of War Depicted in Film at Rialto

There was a sunny side to the war.

This fact is conclusively shown in "Behind the Front," now being shown at the Rialto Theater.

Wallace Beery and Raymond Hatton portrayed the dumb, yet lovable roles of two irresponsible privates, who it seemed, always did the wrong thing at the right time.

With Beery starting out as a detective, and Hatton as a pick pocket, the clouds of war bring the two together as army buddies, and a multitude of humorous incidents result from their lack of understanding of military life.

Dainty Mary Brian is very attractive in the role of army social worker. It is through her efforts that Beery and Hatton enlist, and they both fall in love with her.

All in all, the picture is one of the oustanding laugh sensations of the season.

Spearing Gets Release From Film Contract

After three years at Universal City, James O. Spearing has obtained a release from his contract. During the time he was with Universal Spearing devoted himself to acquiring practical experience in every department of picture production.

Classified as a scenario writer he wrote the scripts for "The Signal Tower," "Dangerous Innocence," "Peacock Feathers" and other successes. He was also frequently called in as a consultant on the preparation of stories and supervised the editing of numerous films.

Spearing's success has been largely due to his "audience angle." For five years he saw motion pictures as a New York critic and he always sat with audiences.

"Pictures," he says, "must succeed at the box office, but they don't have to be trash to do this. They can win the regard of intelligent people and at the same time delight everyone. Let's have pictures that the public will clamor for and even George Jean Nathan will respect."

FLASHES

"MIKE" IS PEPPY

BURLESQUES AND HOKES TO GOOD RETURNS

By Grace Kingsley

It is an impudent Micky that made "Micke!" I mean Micky Neilan.

"Mike" is on view down at Loew's, and like the old lady's hash, it's a little of this and a little of that, with really, you might say, more of this than of that.

A burlesque "Mike" surely is of all the train-wreck-airplane-bandit pictures ever put on.

The whole government naval aviation corps from a large station, for instance, solemnly steps forth to catch three or four train robbers, and all the aviators solemnly drop out of parachutes to capture said bandits, who just wait around to be captured as their director told them to!

Then, too, the president of the railroad always does come forth personally to see to the manning of an obscure telegraph station on the plains!

However, the audience swallowed it all and got an awful thrill, so Micky can have his laugh all to himself and no one the worse.

It is as if Mr. Neilan said, "Let's see how much we can get away with anyhow."

And there is a genuine thrill in the race down the mountain of the runaway box car in which the section boss's family lives, and you are bound to be breathless while said family is being rescued from the box car by being lifted into the steam shovel on the train running on a parallel track. That is, the tracks are parallel a part of the time, and the rest of the time they are separating and crossing and going under and over each other.

The comedy is, of course, the great thing in the picture—I mean the gags.

The most delightful sequence to me was that in which the girl is willing to sacrifice her pet duck to feed her lover with the younger kids all weeping at the table, while all the time we know that the duck is going to walk in alive and safe before the feast begins, and dad is going to explain that he didn't have the heart to kill the fowl, but bought one from the diner of the train.

Sally O'Neill is a cute little girl who seems to me to be copying Mabel Normand. But she certainly has a lot of nerve to do the stunts she does, and she has looks and personality and pep.

Charlie Murray is always a deep delight to me. He has a few pathetic scenes in this picture, and he shows he is a regular trouper.

Ford Sterling is funny as usual.

William Haines is developing a splendid screen personality, and did all that was required in a romantic role most acceptably.

Neilan used a long cast, seeming to use about everybody in pictures except Pola Negri and Bull Montana.

The stage presentation is beautiful, and Rube Wolf's music is good, but I do wish he would cut out announcing like a Sunday-school superintendent at the Friday evening entertainment, trying to be funny.

"SKINNER'S DRESS SUIT" A DELIGHT

"Skinner's Dress Suit" fits Reginald Denny splendidly. In fact as well as it fitted Bryant Washburn six or seven years ago.

But its cut and pattern mean more these days than they did then, because we have more new thought systems and more Freud than we had then.

Delightful comedy is "Skinner's Dress Suit," which opened yesterday at the Metropolitan, comedy that sugar-coats the old power-of-suggestion stuff.

Skinner, you see, is just a humble little clerk, fairly afraid to say his soul is his own, scared to death to ask his employer for a rise of salary.

But his wife at home has an inspiration. Just put on a bold front, she says, hire a dress suit and go out to the boss' parties, and we'll see.

And they did see, even though the Jew from whom Skinner hired the dress suit did come and sit in at the party, and follow Skinner home to collect rent for it!

Reginald Denny is becoming a more and more colorful and versatile comedian, while his personality is no less engaging than it always has been, and that is very engaging, indeed.

Laura La Plante, as the wife, is charming. The other parts are all acceptably filled.

Verne Buck puts on a splendid show, with his musicians pleasing and his dancers likewise. But he, too, like Rube Wolf, has the announcing disorder.

Why cannot these leaders realize they are really crabbing their own game by breaking into the flowing charm of their music to talk about what they are going to do, instead of doing it?

An "Our Gang" comedy amuses, and the other features are good.

Glenn Hunter In It

Glenn Hunter, no less, is to play the leading masculine role in D. W. Griffith's picturization of Dreiser's "An American Tragedy," according to report just received from New York.

The picture, which Griffith is making for Paramount, will probably feature Carol Dempster in the heroine role.

Wide Range of Acting Done in 'Devil's Circus'

Probably the widest range of characterization and emotional interpretation ever afforded Norma Shearer is seen in "The Devil's Circus," her latest picture now showing at the Alhambra.

Miss Shearer is presented first as a girl just out of an orphan asylum, a shabby, shy, forlorn, little creature.

The awakening of love carries her into womanhood. Her love is torn from her by the police and an emotional scene of rare realism and convincing fidelity takes place.

Then she is a circus girl, a woman of the world, disillusioned, despairing, clutching at counterfeit love as she sighs for the true one lost.

Then again she is a cripple, maimed by the act of a woman insane with jealousy, peddling dolls on the streets, ragged, cold, hungry and, above all, bitter against life.

The THEATRE of Magnificence — ENTRANCES BROADWAY AND SIXTH ST. — Metropolitan — where you are made to feel at home

What every wife knows is that her husband does as she says

REGINALD DENNY in "Skinner's Dress Suit" WITH LAURA LA PLANTE
Directed by Wm. A. Seiter

On the Stage VERNE BUCK
A Flood of Jazz From the Land of Dikes
"IN DUTCH"
With Edith Griffith, Drury Lexington, Pauline Rooks, S. TEMOFF and The Metropolitan Co.

MILLION DOLLAR — BROADWAY AT THIRD

LAUGHTER
(With apologies to K. C. B.)

THE WIFE felt blue
AND THE KIDS cried
SO I forced a smile
AND SAID:
"LET'S GO TO A SHOW!"
WE WENT to see
HAROLD LLOYD in
"FOR HEAVEN'S SAKE."
RIGHT AWAY the Missus
CHEERED UP and smiled.
SHE LAUGHED, she hugged me,
WHILE THE youngsters
SHRIEKED WITH JOY,
AND I was mighty glad
WE WENT and laughed
WITH HAROLD LLOYD.
I THANK you.

HAROLD LLOYD in "For Heaven's Sake"
A Paramount Release
ON THE STAGE
Atmospheric Prologue
"Thanks For The Bus Ride"
With Mason Dixon Trio, Chin Toy Sisters, Shakey Babe and Honey Boy

BROADWAY PALACE — FORMERLY ORPHEUM THEATRE

Continuous 12:30 to 11:30
WILL KING at 2:45-8:30-9
TODAY Matinee 40c Night 55c Family Circle 25c

Exclusive Photoplay Showing
May Allison in "Wreckage"
Universal Comedy
Wanda Wiley in "Say It With Love"
Kinogram News
Krazy Kat Cartoon
Pictorial Novelty

7th Rollicking Week!
WILL KING AND COMPANY OF 50 IN "Charleston Mad"
A Dance-Mad Medley of Hilarious Music and Mirth!
HERMIE KING and his Super-Soloists

ERLANGER'S BILTMORE — NOW PLAYING — "THE WORLD'S GREATEST SHOW" N.Y. TIMES
EVENINGS 50c TO $3 — MAT. MAT. 50c TO $2.50 — SAT. MAT. 50c TO $2.50

GEORGE WHITE'S SCANDALS

"OVERSHADOWS ANY REVUE EVER PRODUCED" ALAN DALE N.Y. AMERICAN

OPENING EASTER MONDAY NIGHT APR. 5TH
ARTHUR HAMMERSTEIN PRESENTS
THE BIGGEST MUSICAL HIT EVER PRODUCED IN AMERICA

ROSE-MARIE

WEDNESDAY MATINEE 50¢ $1.00 $1.50 $2.00
NIGHTS $1.00 TO $3.00
SAT. MAT. 50¢ TO $2.50

WITH MARIE SHAMSON AND ALLAN ROGERS
COMPANY OF 100 — SYMPHONY ORCHESTRA
ROSE-MARIE POSITIVELY WILL NOT PLAY ANY OTHER CALIFORNIA CITY OUTSIDE OF LOS ANGELES

FIGUEROA — At Santa Barbara St.

JOHN BARRYMORE in THE SEA BEAST
WARNER BROS.

7th Sensational Week
-4-
Shows Every Day 2:00, 4:30, 7:00 & 9 P.M.
with Dolores Costello

CHUCKLES from LIFE

The Reformer's Lament

I have harried the chickens out of their nests,
I have prayed the suffrage in,
The demon rum I have put on the bum,
And—I seek another sin.

I could make the running horses walk,
I could make the trotters pace,
But I have gone in debt to place a bet
On Hypocrite for place.
Tobacco, chicle, women's clothes—
None of these answers my ends.

I am seeking a sin I am not in
And that hasn't too many friends.
—DONALD McDONALD.

Their Favorite Pastimes

The Bankrupt—Hockey.
The Bootlegger—Skating.
The Coquette—Archery.
The Motorist—Cross-country running.
The Chiropodist—Football.
The Critic—Hammer throwing.
The Diplomat—Tilting.
The Engineer—Bridge.
The Movie Comedian—Discus throwing.
The Shipping Clerk—Boxing.

* * *

"Can you support me in the style to which I am accustomed?" asked the stocking of the new garter.

* * *

Radio—Out of the void, into the vacuum.

THE GUMPS

Handle With Care

By Sidney S

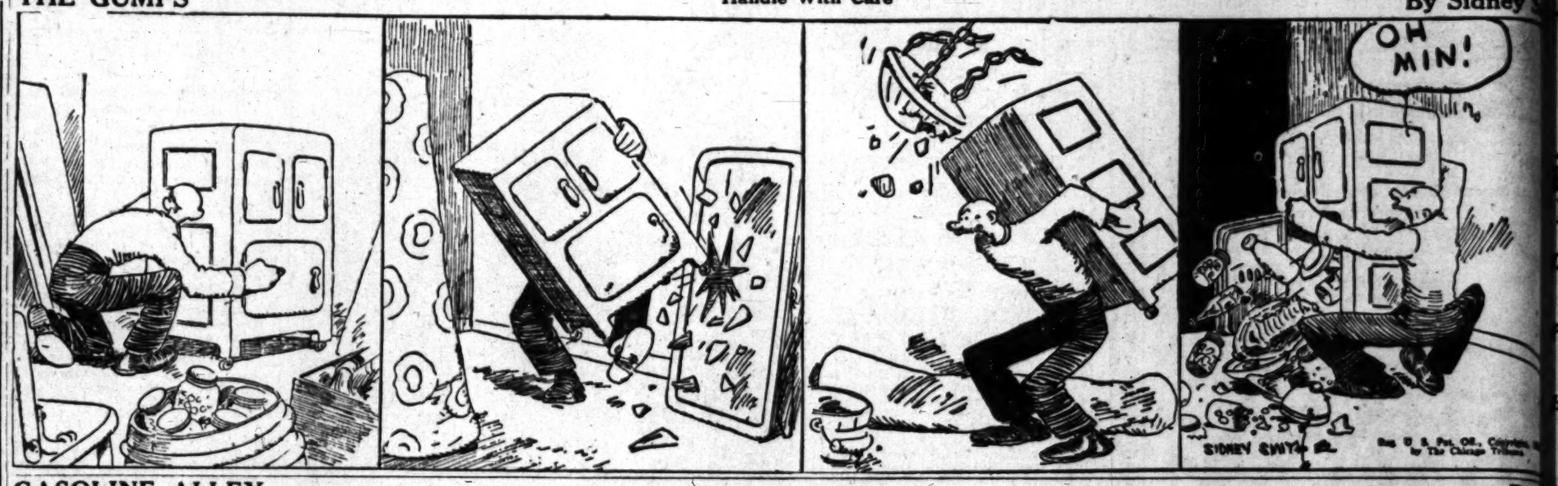

GASOLINE ALLEY

We Fellows Must Stick Together

By

Tooth Brush Bristles

By Gluyas Williams

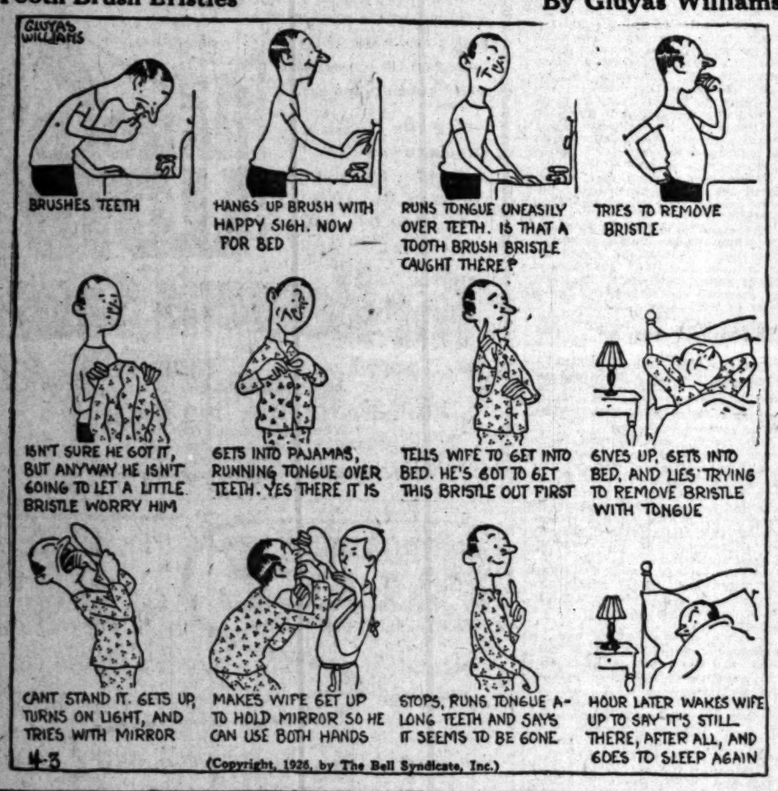

ELLA CINDERS

Get Him, Waite!

By Bill Conselman and Charlie P

WINNIE WINKLE, THE BREADWINNER

Winnie's Easter Trousseau

By Br

REG'LAR FELLERS

Copyright, 1926, by the Bell Syndicate, Inc. Trade Mark Reg. U. S. Pat. Off.

By Gene Byrnes

Silence Is Golden

MOON MULLINS—

The Diplomat

By W

HAROLD TEEN

The Sage and the Sheik

By Ca

EXPECT UTILITY FINANCING SOO

Largest Issue in History Industry Announced

Part of Associated Gas an Electric Program

High Coupon Rate Bon Will be Called, is Plan

The largest individual issue power and light property in t history of public utility financi and one of the outstanding offe ings of any character thus far th year is expected on the market about a week, in the form of issue of $65,000,000 of bonds a subsidiary of the Associated G Electric Company. Negotiatio re about completed for the pu chase of the issue by a group banking houses headed by t Harris Trust & Savings Bank.

Several telephone companies, t cluding the American Telepho and Telegraph Company, have so bond issues in blocks as large larger in the past, but the pr posed issue by the Associated G Electric Company subsidia represents a new step in the pow and light field of financing.

This financing is part of a broa program for the simplification the structure of Associated G Electric Company. The pla contemplates the calling for pa ment of more than $30,000,0 principal amount of high coup rate bonds and the consolidatio into one company of operati properties with gross earnings nearly $25,000,000 per annum.

The capitalization and entire se up of the new subsidiary, whic will be known as the Associate Electric Company, Inc., will b simple it is said for a company op trolling a public utility system each magnitude. It will permit th satisfactory financing of future ad ditions to its system serving a popu lation of 1,750,000 in New Yor Pennsylvania, Maine, New Hamp shire, Kentucky, Tennessee, Indian and the Philippine Islands.

ROYALTY OIL DEAL MADE FOR WYOMIN

[BY A. P. NIGHT WIRE]

CHEYENNE (Wyo.) April 2.— The State Land Board toda awarded a three-year contract fo the purchase of royalty oil fro State lands in the Salt Creek fiel to the Producers' and Refiner Corporation of Parco, Wyo. Th contract runs from May 1 to Sep tember 30, 1929. The producer and refiners agree to purchase th royalty oil at the posted price o the Midcontinent field, with a bonu of 31 cents a barrel for the firs 50,000 barrels a month, and othe bonuses of 20 cents and 10 cent for further production.

BROKER LOANS DROP

[BY A. P. NIGHT WIRE]

WASHINGTON, April 2.—Loan to brokers and dealers made b New York City member banks o the Federal reserve syste amounted to $2,690,199,000 for th week ending March 24 or $113, 50,000 less than the previou week.

Union Oil Union Associates Standard of Cal. Cal. Petroleum

Bought—Sold—Quoted

Howard G. Rein Company

Established 1910
INVESTMENT SECURITIES
Members L. A. Stock Exchange
Pacific Mutual Bldg., Los Angeles
Telephone TRinity 0445

Goodyear Tire & Rubber of California 5-Yr 5½ s—

These Sinking Fund Gold Notes offer a good investment for short-term funds.

INTEREST EARNED 18 TIMES.

Company in excellent shape.

Price 98½: Yield 5.85%.

Banks, Huntley & Co.

Members Los Angeles Stock Exchange
1212 STOCK EXCHANGE BLDG
Phone MEtropolitan 4300

A. M. Clifford

Investment Counselor and Financial Analyst

Serves as an adviser upon Bond or Stock Investments.

"No Securities to Sell"

Booklet describing Service mailed upon request

Stock Exchange Building Los Angeles

FINANCIAL

EXPECT UTILITY FINANCING SOON

Largest Issue in History of Industry Announced

Part of Associated Gas and Electric Program

High Coupon Rate Bonds Will be Called, is Plan

The largest individual issue of a power and light property in the history of public utility financing and one of the outstanding offerings of any character thus far this year is expected on the market in about a week, in the form of an issue of $65,000,000 of bonds of a subsidiary of the Associated Gas & Electric Company. Negotiations are about completed for the purchase of the issue by a group of banking houses headed by the Harris Trust & Savings Bank.

Several telephone companies, including the American Telephone and Telegraph Company, have sold bond issues in blocks as large or larger in the past, but the proposed issue by the Associated Gas & Electric Company subsidiary represents a new step in the power and light field of financing.

This financing is part of a broad program for the simplification of the structure of Associated Gas & Electric Company. The plan contemplates the calling for payment of more than $230,000,000 principal amount of high coupon rate bonds and the consolidation into one company of operating properties with gross earnings of nearly $26,000,000 per annum.

The capitalization and entire setup of the new subsidiary, which will be known as the Associated Electric Company, Inc., will be simple it is said for a company controlling a public utility system of such magnitude. It will permit the satisfactory financing of future additions to its system serving a population of 1,750,000 in New York, Pennsylvania, Maine, New Hampshire, Kentucky, Tennessee, Indiana and the Philippine Islands.

ROYALTY OIL DEAL MADE FOR WYOMING

[BY A. P. NIGHT WIRE]

CHEYENNE (Wyo.) April 2.—The State Land Board today awarded a three-year contract for the purchase of royalty oil from State lands in the Salt Creek field to the Producers' and Refiners' Corporation of Parco, Wyo. The contract runs from May 1 to September 30, 1929. The producers and refiners agree to purchase the royalty oil at the posted price of the Midcontinent field, with a bonus of 21 cents a barrel for the first 50,000 barrels a month, and other bonuses of 20 cents and 10 cents for further production.

BROKER LOANS DROP

[BY A. P. NIGHT WIRE]

WASHINGTON, April 2.—Loans to brokers and dealers made by New York City member banks of the Federal reserve system amounted to $2,690,199,000 for the week ending March 24 or $113,-750,000 less than the previous week.

Union Oil
Union Associates
Standard of Cal.
Cal. Petroleum
Bought—Sold—Quoted
Howard G. Kain Company
Established 1910
INVESTMENT SECURITIES
Members L. A. Stock Exchange
Pacific Mutual Bldg. Los Angeles
Telephone TRinity 0448

Goodyear Tire & Rubber of California
5-Yr 5½s—
These Sinking Fund Gold Notes offer a good investment for short-term funds.
INTEREST EARNED 10 TIMES.
Company in excellent shape.
Price 98½: Yield 5.85%.
Banks Huntley & Co.
Members Los Angeles Stock Exchange
STOCK EXCHANGE BLDG
Phone MEtropolitan 4300

A. M. Clifford
Investment Counselor and Financial Analyst
Serves as an adviser upon Bond or Stock Investments.
"No Securities to Sell"
Booklet describing Service mailed upon request
Stock Exchange Building Los Angeles

MAY SEEK UNION IN MARKET

Volume of Buying Suggests Outsiders After Control on Stock Exchange; Identity Is Mystery

BY EARLE E. CROWE

Oil merger negotiations, it seems, are rather uncertain affairs. They have a way about them that is reminiscent of other mundane experiences of a disappointing nature. In this instance, however, it appears that it is not a matter of "off again, on again," but a definite abandonment of conversations between California Petroleum and the Texas Company, unless California Petroleum can sit in the saddle.

In the interval, Union Oil of California will likely hold the undivided attention of the dealers in oil merger gossip. As in the case of California Petroleum, the Union situation is tinctured with so much uncertainty that only a gambler would bet on the outcome. And yet, some people with valid claims to success as speculators are buying Union Oil on the supposed knowledge of negotiations with any one of a half-dozen companies.

OFFERS NOW DENIED

Fundamentally they probably are right as far as the likelihood of a merger is concerned some time before the year is over. But it is another thing to name the other principal in any deal that may materialize. Right at this juncture is where the distinction between the gambler and the speculator is emphasized; the first bets on a hunch, and the other analyzes the trend.

There is little doubt but that tentative proposals have been submitted to large stockholders for the sale of their interests. The management, however, is understood to have held out for much higher prices than were offered. Those negotiations now have been dropped, it seems, for officers of the company now deny any knowledge of proposals for the purchase of control.

Still the buying of Union Oil Associates continues. In explanation, the belief is gaining credence that outside interests are after control through the open market, having come to the decision that a satisfactory deal cannot be made with the officers and directors of the company. There is plenty of basis for this reasoning in the volume of stock changing hands, but there is a possibility that the buying orders come from the public.

Some of the brokers handling orders in Union Oil associates are inclined to think that the buying is centralized. It this is true Union Oil Company may be facing another struggle similar to the one with the Royal Dutch-Shell interests that resulted in the formation of the Union Oil Associates. Since no one group has control of Union Oil Associates, it is possible to buy enough stock through the open market and from individual stockholders to obtain control of the Union Oil Company. The holding company owns about 57 per cent of the parent company, or about 540,000 shares.

MAY RENEW FIGHT

Of course, this is all in the realm of conjecture, but it does open up interesting possibilities. There is always a reason for the purchase of any stock in large volume, as in the present instance. Possibly outside of the Pacific Oil holdings recently acquired by Standard of California, Union Oil has the most valuable developed and undeveloped oil lands on the Pacific Coast, which is sufficient reason for buying from companies like Standard of Indiana, Gulf Oil, Texas Company, or any of the others anxious to obtain a foothold on this coast.

In addition to this list of possible buyers, there is always Shell Union standing in the background. As the American subsidiary of the Royal Dutch-Shell interests, this company once lost in the fight for the possession of Union Oil, but the nature of the present rivalry for oil lands may draw this company back for another attempt. The Royal Dutch interests are at war with the Standard companies abroad, and it would be rather strange for them to sit idly by and watch California pass into the control of the Standard units.

Offsetting all of these possibilities is the chance that a group of speculators may have the idea of buying enough stock in the open market to sell to some company at a nice profit.

At any rate, all are getting a run for their money, whatever happens.

INTEREST IN WOOL TRADE ON UPGRADE

Survey Reports Broader Activity With Tendency to Decline Halted

[BY A. P. NIGHT WIRE]

BOSTON, April 2.—The Commercial Bulletin tomorrow will say:

Rather wide interest in wool is reported both here and in the West this week, more especially in the West. Prices here are no better, but the declining tendency seems to have been fairly well halted for the time being, while rather better demand from some of the smaller mills is in evidence.

In the West, buying has been more widespread, with good to choice fine and fine medium wools costing $1.00 to $1.05, and occasionally a bit more for a choice clip, clean basis, landed Boston. Grease prices for both fine and medium clips in the territory sections range from 30 to 35 C according to the wool, with some heavy shrinking clips in the range of 26 to 29 C.

The foreign markets are generally firm and occasionally a bit dearer, with consuming centers moving at a moderate pace.

Mohair is steady in the local market. Kerrville, Tex., sold 400,000 pounds Tuesday at about 59c for goat hair and close to 69c for kid hair.

The rail and water shipments of wool from Boston from January 1, 1926, to April 1, 1926, inclusive, were 61,625,000 pounds against 45,075,000 pounds for the same period last year. The receipt from January 1, 1926, to April 1, 1926, inclusive, were 106,394,700 pounds against 90,434,200 pounds for the same period last year.

The bulletin will publish the following wool quotations tomorrow:

California Northern 1.13-1.15; Middle County 1.00-1.05; Southern 92-95.

Oregon: Eastern No. 1, staple 1.13-1.15; Fine and F. M. combing 1.08-1.10; Eastern Clothing 95-1.00; Valley No. 1, 98-1.00.

Pulled: Delaine 1.15-1.20; A. A. 1.15-1.18; Fine A. Supers 1.08; A Supers 95-98.

Mohair: Best Combing 65-70; Best Carding 50-55.

The Clearinghouse

News of Spring Street

The Equitable Life Assurance Society of the United States, under direction of its Southern California manager, Kellogg Van Winkle, has opened a new office in the Taft Building, Hollywood, under the management of Rudolph Wiedemann, district manager.

Mr. Wiedemann, before his affiliation with the Van Winkle agency of Los Angeles, was assistant agency director of the Manhattan agency in New York City.

Club to Meet

Through a special arrangement with the Dollar Steamship Company, the Foreign Exchange Club of Los Angeles will hold its monthly meeting on board the steamship President Polk at Los Angeles Harbor on the 5th inst. The party will go to the boat in parlor-car busses.

The guest of honor will be Judge William Rhodes Hervey, and the principal speaker will be Roger Marchetti, admiralty lawyer, whose subject will be "Ocean Bills of Lading."

To Attend Research Council

Herman G. Bunjes, manager of the department of statistics and research of the California Bank, left last evening to attend the meeting of the newly formed research council of the California Research and Statistical Association. The conference will be held today at the University of California in Berkeley.

Gardner in North

Frank L. Gardner of Banks, Huntley & Co., and member of the board of governors of the Los Angeles Stock Exchange, has taken advantage of the three-day holiday of the exchange and is spending the week-end visiting in San Francisco.

MARTS OBSERVE GOOD FRIDAY

All Exchanges Closed Yesterday; Others Today

[BY A. P. NIGHT WIRE]

NEW YORK, April 2.—The New York Stock Exchange, the New York Curb Market, the Chicago Board of Trade and all the other principal securities and commodities markets were closed today in celebration of Good Friday. New York banks were open, as it is not a legal holiday in this State. Banks and exchanges in practically all foreign capitals were closed. The Paris Bourse and a few others will remain closed until Tuesday.

The Los Angeles Stock Exchange was closed yesterday and will remain closed today.

CONCRETE JOB FAILS IN MOAB (UTAH) WELL

[EXCLUSIVE DISPATCH]

SALT LAKE, April 2. — Word was received from Moab this afternoon to the effect that the concrete failed to hold in the oil well of the Midwest Company, due to be tested tomorrow and another week will be required to repour concrete. Previously the casing was blown out by a strike of gas and several weeks had been spent in attempting to repair the well for additional drilling and testing.

COTTON OUTPUT DATA COMPILED

Commerce Chamber Reports Southwest Yield

Estimate of 1925 Crop Value is $33,937,282

Sale of Seed Swells Return by $5,076,048

Showing a total production of 317,253 bales of cotton from 479,-825 acres, with an estimated value of $33,937,282, for California and Arizona in 1925, Southern California Crops, the current monthly field and market report of the agricultural department of the Los Angeles Chamber of Commerce, carries a review of the 1925-26 cotton season, together with the prospects for this year's plantings. The data were secured from original sources as well as United States Department of Agriculture records, and compiled through the assistance of local cotton buyers.

According to the report the San Joaquin Valley produced a total of 78,445 bales of cotton from 100,-725 harvested acres, with an estimated value of $8,530,893. This included small plantings in the Sacramento Valley. Kern county led in this district as well as the State with a production of 32,042 bales from 33,000 acres, valued at $3,484,567. Other San Joaquin Valley counties producing cotton were Fresno, 17,500 acres, 15,337 bales, value $1,450,398; Tulare, 16,-000 acres, 13,070 bales, value $1,-421,362; Kings, 12,500 acres, 11,-385 bales, value $1,258,118; Madera, 11,000 acres, 6455 bales, value $701,981, and others including Sacramento Valley, 9725 acres, 2156 bales, value $234,465. The average price for the season in San Joaquin Valley was placed at 21.75 cents a pound by local buyers.

Riverside county produced a total of 18,445 bales of cotton from a harvested area of 22,600 acres in Palo Verde, Coachella and Perris valleys, valued at $1,872,745. Palo Verde Valley picked 14,679 bales from 19,000 acres, valued at 20 cents a pound, or a total of $1,467,000, while Coachella and Perris planted around 3600 acres producing 3766 bales, which at the season's average price of 21.50 cents returned a total of $404,845.

Imperial Valley growers picked a total of 24,045 bales of cotton from 48,300 acres, receiving $2,-289,843 in return. The season's average was 18.75 cents. Imperial Valley of Mexico produced 80,979 bales from around 145,200 acres, which at the estimated season's price brought $15,000,000.

The total production of cotton in Arizona for the 1925-26 season was placed at 115,359 bales, picked from 163,000 acres, valued at $13,-135,900. Of this total 20,000 bales were Pima cotton, which had a season's average price of 36 cents a pound. Other cotton ranged around 20 cents a pound. In addition to this return cottonseed in the two States brought a total value of $5,076,048, according to the report.

The cotton report also stated that decreases in cotton acreage in Colorado River basin districts will be largely offset by increased planting in the San Joaquin Valley.

CAMPAIGN GROWS HOT

Oil Drilling Question in Huntington Beach Stirs Factions to Arms

[EXCLUSIVE DISPATCH]

HUNTINGTON BEACH, April 2.—The city election which usually occupies the center of the stage here has taken a back seat and the oil drilling restriction question seems to be the paramount issue. The town today looked as if a circus had just arrived. Banners have been flying across the streets advertising the coming election on the 12th inst., and urging voters to vote on the question.

The City Protective Club has been formed with headquarters in the Eader Building. This club urges voters to vote "No" on the drilling question. The City Protective Association has been formed just across the street. It has a large sign urging voters to vote "Yes" on the question.

Stickers of all colors and sizes of both factions are plastered all over the town one faction following up and pasting signs over the signs put up by the opposing forces. Stickers of the Drew and Dunning for Trustee Club have been pasted in store windows and in conspicuous places all over town and cards and literature boosting J. W. Mitchell and O. Ray Harris have been placed in store windows and on buildings and posts throughout the city.

THE INVESTOR

North American Company Has Enjoyed Remarkable Growth in Last Five Years—Now Largest in Utility Field Under Single Management—Makes Important Acquisitions.

[EXCLUSIVE DISPATCH]
(Copyright, 1926, by New York Evening Post, Inc.)

NEW YORK, April 2.—Few companies in any industry or in any country have enjoyed so rapid a growth as the North American Company. Five years is not a long time, but in that period the electric output of the North American Company has increased from 869,000,000 kilowatt hours to more than 3,000,000,000 kilowatt hours. Its operations in the electric-power utility field are now the largest under single ownership in this country.

Earnings of the company have kept pace with the expansion of its physical properties. Gross earnings in 1925 amounted to $93,-028,966, as compared with $39,-611,162 in 1920, while the surplus after all charges totaled $13,-296,110 last year, against $2,690,-335 five years ago. This increase is all the more remarkable when the reduction in prices charged for electricity is taken into consideration. It is officially estimated that had the same rates prevailed in 1925 as in 1920 earnings would have been $10,000,000 larger than the figure reported.

Growth of the company has not been entirely due to enlargement of facilities of companies already owned. In fact, North American has acquired many large companies in established territory in the past five years. In 1925 alone it purchased the Western Power Corporation, Mississippi River Power Company and the Central Mississippi Valley Electric properties and subsidiaries.

With the Western Power System it secured one of the better hydroelectric properties in the country. The Great Western Power Company, a subsidiary of the Western Power System, owns a storage reservoir in the Sierras, known as Lake Almanor, of sufficient elevation to permit the water to be used half a dozen times as it flows down the canyon. The ultimate storage capacity of the lake is 1,300,000 acre feet.

Within the next month properties of this company will be interconnected with Lake Almanor to Santa Maria, Cal., a distance of 400 miles. At the one end of the system the large water-power facilities will be available, while at the other end the steam plants are in the immediate vicinity of the large oil and natural-gas fields, from which fuel is obtainable at a minimum of cost.

Although the North American Company owns large properties in the central, southern and western parts of the United States, indications are it will be both impossible and impracticable to link them all together. They will, however, form important parts of superpower systems in their respective localities.

The Mississippi River Power Company and Central Mississippi Valley Electric properties and their subsidiaries serve the territory bordering on the Mississippi River between Burlington, Iowa, and the district centering in St. Louis, Mo., and East St. Louis, Ill.

An important hydroelectric plant was also obtained through the acquisition of these properties. It is located at Keokuk, Iowa, and utilizes the flow of the Mississippi River at that point. Despite the fact that the drop of the water is only about thirty feet, the volume is sufficient to give the plant a capacity of 111,200 kilowatts. The unification of these properties with others owned by the North American Company in the same district creates a superpower system about 250 miles long.

LAST MONTH QUIETEST IN IRON SALES

Coast Buying Confined to Small Lots; Outlook for Future Bright

BY DON PARTRIDGE
(Associate Editor, Western Construction News.)

The past month was the quietest one so far this year. During the past three weeks trading was confined, for the most part, to small lots of less than 100 tons, few large propect being closed. Prospects, however, are bright and a number of jobs are coming up for figures in the near future.

Little interest is being displayed by consumers of merchant bar material and as far as can be ascertined small lots only were purchased. Prices continue around 2.35 c.i.f. Concrete bar awards aggregated 470 tons and included 250 tons for a retaining wall in San Francisco secured by Badt-Falk Company and 220 tons for the Masonic Home, Zenith, Washington, placed with the Pacific Coast Steel Company. Pending business is not of heavy proportions.

Plate awards exceeded 1200 tons. The Wilshire Oil Company, Los Angeles, awarded two 80,000 barrel tanks involving 600 tons to Llewellyn Iron Works, the Shell Tank and Pipe Company booked 500 tons for a pipe line for The Dalles, Or. and Tacoma placed 180 tons for a pipe line with the Birchfield Boiler Company. Interest is now centered on the San Diego pipe line calling for 13,000 tons. The only other large project up involved 320 tons for a pipe line at Spokane. Prices continue at 2.30 c.i.f. on ordinary offerings with 2.25 applying on heavy tonnages.

Although over 10,000 tons of structural shapes are either up for figures or pending, awards recently have not been heavy. Contracts placed this week totaled 600 tons. The Central Iron Works took 265 tons for an apartment on Mason street, San Francisco and Schrader's Iron Works booked 160 tons for a theater at Chico and 160 tons for a theater at Marysville. Bids are being received on 575 tons for the Kress Building, San Francisco and on the 29th inst. bids will be opened for 2750 for the Yakima Irrigation District in the State of Washington. Prices appear firm at 2.35 c.i.f. although it is understood that 2.30 has been named.

Little improvement is noted in demand for cast iron pipe. Awards did not exceed 500 tons. Seattle placed 235 tons and 200 tons with the American Cast Iron Pipe Company. Bids will be opened on the 5th inst. for 30,000 tons for the San Diego pipe line, but the city may purchase steel pipe. Pending business aggregates over 32,000 tons, new inquiries calling for 188 tons for North Sacramento and 304 tons for Avalon, Calif. Grinnell Company of the Pacific secured 150 tons of standard pipe for the Shell Oil Company of San Francisco.

DUN SCANS HORIZON OF BUSINESS

Optimistic Survey Says Signs of General Slump in Trade Lacking

[BY A. P. NIGHT WIRE]

NEW YORK, April 2.—Dun's tomorrow will say: "A new month and a new quarter have begun without visible evidence of a general setback in business. An abatement of activity has appeared in some directions, yet nothing in the present commercial situation would account for the recent collapse of stock prices. The speculative unsettlement, if increasing conservatism in some quarters, apparently has not had a serious effect upon trade sentiment, and reports from the steel industry stress the important fact that the cancellation of contracts are absent. Not only has the leading producer in that line been operating to the full limit of practical capacity, but March pig-iron output was at the highest rate in exactly a year. Supporting these favorable phases is a railroad freight traffic larger than that for any earlier week this year, and also substantially above the figures for a year ago, and bank clearings 11.5 per cent over the total for this period of 1925.

"Weekly bank clearings $10,-041,409,000."

VINMONT ISSUES FLAT DENIAL THAT CALIFORNIA PETROLEUM HAS BEEN SOLD TO TEXAS OIL

[EXCLUSIVE DISPATCH]

NEW YORK, April 2.—Jacques Vinmont, chairman of the executive committee of the California Petroleum Corporation denied flatly here today the report from Los Angeles that control of the company has been acquired by the Texas Company.

"There have been such discussions," said Mr. Vinmont, "but no deal has been completed. I deny absolutely that the Texas Company has acquired control of our company."

The California Petroleum's offices are in California, but Mr. Vinmont has been staying in New York during the negotiations.

The opening of negotiations was first announced on March 22, when it was said that the proposed basis of exchange was four shares of Texas for five of California.

In commenting on Mr. Vinmont's denial in New York of the Texas Company report, Daniel E. O'Brien, secretary of the California Petroleum Corporation, yesterday said that "if any deal is made we will sit in the saddle."

"The Texas Company," he explained, "has engaged in conversations with us, but there has been no meeting of the minds. We will listen to any proposition in the interests of our stockholders, but that does not mean that we are willing to surrender our independence. The California Petroleum Corporation is a well-balanced unit in the industry, and is adequately financed to continue along its present course without outside assistance."

GUIDING INSURANCE BUYERS

BY GRIFFIN M. LOVELACE
Professor of Insurance, New York University

This is one of a series of articles appearing in The Times three times a week, dealing with all phases of insurance. Tuesday's article will discuss the manner in which insurance companies invest their funds.

[Copyright, 1926, New York Evening Post, Inc.]

XI.—THE CLEAN UP

In a previous article we saw that if one wishes his family to receive his insurance for their own use it will usually be necessary to provide an additional amount, payable in cash, to pay accumulated bills and final expenses.

In many cases it is necessary to make up a budget in order to ascertain the amount of insurance that will be required to settle, or, in the slang of the underwriter, to "clean up" one's estate. Following is a typical clean-up budget for a person whose estate is not large:

Federal income taxes, State income taxes, property taxes, inheritance taxes	$ 1,200
Mortgage on home	5,000
Loans, etc.	1,500
Bills for three months	1,500
D. H. N.	1,800
Funeral, cemetery, etc.	1,000
Miscellaneous	1,000
	$13,000

At death of a person who carried special insurance for such a clean-up budget, it might actually require more or less than the amount estimated. But if the budget is carefully made, it should, as a rule, serve as the necessary maximum, and any balance not used would be added to the family's funds.

Perhaps you may question some of the items. Let us discuss them and you can eliminate any which strike you as being superfluous.

BILLS ACCUMULATE

Taxes: If you pay your Federal income tax quarterly, a year's income tax may be due at any time you die. Unpaid installments of the last year's tax must be paid and a return also be made eventually by your executor or administrator on your income in your last calendar year from January 1 to the date of your death. Thousands of men die when State, county and municipal taxes are due or accrued but not paid. And State inheritance taxes are payable even on rather small estates.

Mortgage: You may want your family to have your present home to live in. Like nearly everybody else, you probably have mortgaged it, and you would want your family to have the money to pay off the mortgage (or to invest and earn the necessary income with which to pay the annual mortgage interest.)

Loans: Most people who have good bank credit borrow from time to time. Thousands of them die while loans are outstanding. Even if they are secured, one usually desire that his securities, which are practically always among the best he owns, shall be released to his family.

Bills and D. H. N.: During a last illness, if credit is good, bills may accumulate for rent, groceries and a score of other things—the usual run of monthly expenses. The time may be short or long. An average illness of three months is not too great to assume; and in the case multiply your average total monthly bills by three.

BUDGET ADVISED

Then at, say $20 a day for doctors, hospital and nurse, ($5, $8 and $7, respectively,) the total is $600 a month, or $1800 for three months.

Finally, it is not too much to estimate $1000 for funeral and cemetery expenses. There are so many things to be paid for at such a time.

Miscellaneous: No matter how carefully one may estimate the actual cost of various items, there will, in almost every case, be some expenses that were not considered, so that there should be a miscellaneous provision.

Unless the above items (and sometimes additional ones) are provided for, the family must pay for them out of what was left for them.

If you wish to determine how much insurance you will leave your family, make up a clean-up budget and subtract the total from the amount of your insurance.

Although your debts will be legally a charge against your estate, if it is not large enough to liquidate your obligations your family will pay them out of the life insurance you leave to them.

It is astonishing how seldom men and women have estimated the cash requirements necessary to settle their estates. As a result, it often happens that a family is left with more liabilities than assets. Not infrequently widows and children have struggled for years trying to square the father's accounts, to protect his name and their own reputation.

Many a man who has a substantial amount of insurance estimated to produce a given income for his family has entirely overlooked the need of a clean-up policy. As a rule, the amount required is not very large; but the addition of it to one's insurance plans may make a great difference in the family's situation.

VIEW OF GERMANY HOPEFUL

Encouraging Picture Presented on Conditions Under Dawes Plan by Chase Bank Economist

BY PAUL WILLARD GARRETT
[EXCLUSIVE DISPATCH]
[Copyright, 1926, by New York Evening Post, Inc.]

NEW YORK, April 2.—In the interesting monthly bulletin of the Chase National Bank of New York, Dr. Benjamin M. Anderson, economist for that institution, reviews the developments in Germany since the adoption of the Dawes plan and the conclusions that he draws give reason for confidence in the future of that country.

That current conditions in German industry and finance present "definitely encouraging picture when one understands the causes which have produced it," is the belief of this authority.

"Business to be sure," he continues, "is depressed, unemployment is great and bankruptcies are numerous, but this is the aftermath of an acute financial crisis which culminated in the autumn of 1925 through which Germany has passed in orderly, disciplined fashion. The depression appears to have touched bottom. The March 1 figures for unemployment show a trifle over the February 15 figures, and the average of commodity prices, which dropped from 122 in August, 1925, to 117.6 in early March, 1926, has risen slightly to 117.8 on March 17, 1926.

"Merchandise inventories in Germany are now reported to be unusually low. A desperate shortage in capital during a part of 1924 and 1925 made somewhat more difficult the process of improvement, but evidence is at hand that Germany actually has accomplished much in her industrial and financial reconstruction."

In the Chase bulletin several achievements under the Dawes plan are named and these accomplishments are recorded below:

1—Germany has achieved currency stabilization.

2—Her budget has been balanced.

3—There has been a scrupulous and exact performance of all Germany's obligations to make reparation payments to date.

4—German railways are on a financially sound basis and have made substantial profits.

5—Conditions of living among the German people have been greatly improved.

6—Germany has had a strong industrial revival.

7—The crisis has been passed without a panic and apparently reached in March, 1925, the trough of depression which inevitably follows a panic.

WOOL MARKET UNCHANGED

[BY A. P. NIGHT WIRE]

BOSTON, April 2.—During manufacturers on the wool market are still on a hand-to-mouth basis. Prices are generally unchanged. A little more firmness is noticeable. Some concerns have refused offers at current prices for real good wools. Fair amount of good bright fleece wool of three-eighths and one-quarter-blood combing were sold at 47 cents in the grease. Some straight Ohio one-quarter-blood combing at 45 to 46 cents for stock moving to the mills from this market. Fine Australian in fibre, selling at around 85 clean for good 64s.

LOCAL BOND MEN ELECT GOVERNORS

Association Organizes Class in Salesmanship and Psychology

Guy Witter of Dean Witter & Co., Leslie Henry of Alvin H. Frank & Co. and H. H. Wagenseller of the California Company were elected governors of the Bond Sales Association for the coming term at the regular bi-monthly meeting of the association Tuesday. Richard Nevins of Hunter, Dulin & Co. was elected secretary.

The Bond Sales Association is a group of sales managers of all the leading bond houses in Los Angeles, formed to promote a better understanding and to maintain the ethics of the bond business on a high plane.

The association has organized the largest class in "creative salesmanship and sales psychology" ever held on the Pacific Coast, and which is now being conducted by Shirley D. Parker, author and lecturer of Chicago.

Future Drift of Wheat Values is Held Uncertain

[EXCLUSIVE DISPATCH]

CHICAGO, April 2.—All the American grain markets were closed today in observance of Good Friday which, although not a legal holiday, is observed the world over. There will be no foreign markets Saturday or Monday.

No prices for grain were made today, the storm keeping those who usually come down to gossip around the curb at home.

The wheat market is the most uncertain that the trade has ever known at this season. Absence of stocks at Chicago creates an extremely sensitive technical situation, which results in frequent and sharp fluctuations whenever there is any excess of buying or selling. These conditions make it extremely hard for traders to follow, as pit conditions are more of a factor than news.

On one hand there is the cash situation in wheat, which is most peculiar, as it and May are in the same class. There is no general cash demand except for carlots from millers, and the situation is one where any decided break in cash premiums in Chicago and other markets is expected to bring a collapse in the May premiums which is 23 cents over the July. It would also affect all the other domestic markets, as they are following Chicago to a moderate extent. Kansas City and Omaha are nearly on a shipping basis with Chicago, and Duluth working in that direction. There were deliveries of 116,000 bushels in the latter market on Thursday.

The trade is mixed as to the open interest in May wheat which has been materially reduced, but is regarded as sufficient to make a men trading market. July and September are new crop futures and are being sold short by speculators in anticipation of a big crop, which is possible, with perfect conditions from now until harvest, but it is well to remember that many things can happen between now and July, which might materially affect the size of the harvest.

In the coarse grain situation, there is a large short interest and a light speculative trade, with operators on both sides waiting for each other to move. Supplies are large at primary markets, but the country movement is small.

Status of West Coast Reserve Bank for Week

[EXCLUSIVE DISPATCH]

SAN FRANCISCO, April 2.—The following summary of conditions of the Federal Reserve Bank of the twelfth district was released today:

RESOURCES

	Mar. 31, 1926
Gold with Federal Reserve agent	$179,999
Gold redemption fund with U. S. Treasury	5,001
Gold held exclusively against F. R. notes	$183,127
Gold settlement fund with F. R. Board	57,190
Gold and gold certificates held by bank	19,679
Total gold reserve	$234,976
Reserves other than gold	7,289
Total reserves	$242,265
Nonreserve cash	5,364
Bills discounted:	
Secured by U. S. government obligations	17,823
Other bills discounted	31,584
Total bills discounted	$ 49,408
Bills bought in open market	31,547
U. S. government securities:	
Bonds	1,767
Treasury notes	29,474
Certificates of indebtedness	57,188
Total U. S. government securities	$ 88,429
Foreign loans on gold	587
Total bills and securities	$218,799
Uncollected items	84,989
Bank premises	8,317
All other resources	6,381
Total resources	$466,115
LIABILITIES	
F. R. notes in actual circulation	$183,945
Deposits:	
Member bank—reserve account	149,274
Government	13,549
Foreign bank	427
Other deposits	8,581
Total deposits	$170,781
Deferred availability items	80,899
Capital paid in	8,250
Surplus	19,071
All other liabilities	1,979
Total liabilities	$463,130

Bank to Merge Two Offices in Plaza District

Merger of the North Broadway and Alpine branch of the Pacific-Southwest Trust and Savings Bank with the Main and Commercial streets branch of that institution will be made on the 17th inst., as announced from the head office yesterday. The latter branch is located in new and enlarged quarters on North Main street.

The manager of the consolidated branch bank will be William Guntermann, with J. B. Moline, formerly of the North Broadway and Alpine branch, as assistant manager.

MINING STOCK

We have information that should be in the hands of every mining speculator or investor.

No matter what mining stock you are interested in—be sure to call or write for our special mining bulletin.

R. H. Durst & Company
1101-1102 Financial Center Bldg. TRinity 2667. Los Angeles, Cal.

NEW HOSPITAL SPACE

LUTHERAN HOSPITAL SOCIETY OF SOUTHERN CALIFORNIA, Inc.

7% General Mortgage Bonds, due 1944

Proceeds will be used for betterments to existing properties and for the construction of a new hospital unit made necessary by an increased demand for service. Estimated net revenues will be over 3½ times the interest requirements of this issue.

Price on Application
Circular on Request

M.H.Lewis & Co.
Citizens National Bank Building
Los Angeles - Phone TRinity 2721
Pasadena — Long Beach — San Francisco

TAX EXEMPT SECURITIES
YIELDING ATTRACTIVE RATES

District Bond Company
SUITE 901
TITLE INSURANCE BLDG.
TELEPHONE
METROPOLITAN 0024

STEVENS PAGE & STERLING
INVESTMENT BONDS

E·F·HUTTON & COMPANY
Members
New York Stock Exchange
and other principal exchanges
Private Wires Coast to Coast
643 SO. SPRING STREET
Telephone TRinity 0911
845 SO. OLIVE STREET
Telephone TRinity 1401
AMBASSADOR HOTEL
Telephone WAshington 0147
HOLLYWOOD
6406 Hollywood Boulevard
Telephone GRanite 1078
other Offices at
San Francisco Oakland Del Monte
Pasadena San Diego San Jose
New York Offices
61 Broadway Plaza Hotel
Woolworth Building

Send for Circular
7% GUARANTEED 3-YEAR CERTIFICATES
Interest Quarterly by Coupon
Amounts $500, $1,000, $2,000, $5,000 or multiples
AMERICAN LOAN SOCIETY
A Bldg. and Loan Ass'n
Under State Supervision
American Mortgage Co. Building
1040 S. Hill St. TRinity 6181

Nothing Recommended Except our Services
Established 1900
Wagy & Co.
306-310 Stock Exchange Bldg.
639 South Spring St.
Phone Trinity 2401

HOUSES TO BE MOVED are offered at bargains in TIMES WANT ADS

CREDIT MEN IN LEDGER EXCHANGE

Bureau for Gathering of Information Inaugurated in Los Angeles

Establishment of a Ledger Exchange Bureau, regarded as the modern and effective guide in credit extension, for the members of the Los Angeles Credit Men's Association and the Board of Trade has been completed and is now in operation in Los Angeles.

The bureau covers Southern California, but has available in its files reports on all of California south of San Francisco and the several counties in Arizona adjacent to California.

Members of both organizations file with the bureau a complete list of the firms or individuals to whom they grant credit, showing various information desired in credit extension. Upon the completion of the filing, the report will show a paying record, stating length of time sold, terms, highest recent credit, amount owing, amount past due and general paying record of each creditor.

CHANGES ADVOCATED IN CITIES' BUILDING

DIRECTOR OF STEEL INSTITUTE SAYS STRESS LIMIT CAN BE RAISED

[EXCLUSIVE DISPATCH]

HOUSTON (Tex.) April 2.—Adoption of less stringent regulations in building codes was urged by Charles F. Abbott of New York, executive director of the American Institute of Steel Construction, in an address before local architects and engineers. Mr. Abbott explained that the institute is a non-commercial, nonprofit-making organization, which counts among its members 220 plants in the United States and Canada. The object of the organization is to extend the use of steel more economically and more intelligently. The meeting will be preceded by a banquet.

"Some thirty-five years ago," Mr. Abbott said, "builders and municipalities arbitrarily adopted the practice of building with structural steel on the basis of a stress of 16,000 pounds. Apparently they picked that basis because some one thought it was as good as any. Since then, obviously, the art of steel-making has improved. Steel is better—stronger—it can carry more weight. It is absurd to use the amount of steel ordinarily used in buildings. We advocate and urge the increase of stress to 18,000 pounds.

"As to the safety of adopting the new proposed change in the building code, we can point to sixty cities in the United States already operating such a standard code and finding it entirely satisfactory."

MILLIONS GIVE FUNDS

Wilbur Finds 4,209,000 Children Subscribe to Save Frigate

[BY A. P. NIGHT WIRE]

WASHINGTON, April 2.—Secretary Wilbur has received a report from the Boston Navy Yard that a total of 4,209,000 school children have subscribed to the fund for the restoration of the old frigate Constitution. The work will cost approximately $500,000 and subscriptions now aggregate $200,000.

Requests have reached the Secretary from many coastal and river points that the ship be routed that way when she makes a pilgrimage after the reconstruction has been completed. Although the Constitution draws only twenty feet of water, some of the requests come from towns on waterways too shallow to float her.

UTILITY EARNINGS UP

Gain of 19.95 Per Cent Reported by National Company

Net earnings of the National Public Service Corporation for the year ended December 31, last, amounted to $8,179,768, an increase of 19.95 per cent over the year 1924, according to the company's annual report just issued. Gross earnings were $19,888,904, a gain of 11.80 per cent over the preceding year.

Before depreciation, Federal taxes, etc., there was a balance of net earnings of $4,499,502, while the balance after dividends, other deductions and minority interest was $1,103,316.

National Public Service Corporation properties are under the operating management of the General Engineering and Management Corporation, which also manages and operates the properties of the Western United Corporation of Illinois.

TRACK LAYING STARTS

[EXCLUSIVE DISPATCH]

RAYMONDVILLE (Tex.) April 2.—Track-laying has been started on the thirty-two-mile branch line of the Missouri Pacific that is to run from Raymondville to Edinburg. The new road will open to agricultural development more than 100,000 acres of land which borders the irrigated part of the Lower Rio Grande Valley. Three new towns, Lasara, Hargill and Rollo, have been laid out on the new line and are building up rapidly.

BUTTER AND EGGS

April 2, 1926

[Closing prices quoted are corrected daily by Produce Exchange of Los Angeles.]

Butter

Wholesale prices, 42.
Price to retailers, 45 to 46.

Eggs

Extras, 31, no change.
Case count, 28½, no change.
Pullets, 27½, down ½.
Peewee, 21, up ½.

[BY A. P. NIGHT WIRE]

SAN FRANCISCO, April 2.—Net wholesale prices: Butter, 92 score, 40½; 90 score, 39½. Eggs, U. S. No. 1 extras, 28½; do. medium, 24½; do. small, 18. Cheese, California fancy flats, 21.

CHICAGO, April 2.—Butter unchanged; receipts, 7289 tubs. Eggs, lower; receipts, 25,624 cases; firsts, 28¾@28¾; ordinary firsts, 27½; storage packed extras, 30½; storage firsts, 29¾.

NEW YORK, April 2.—Butter, steady; receipts, 10,336. Eggs, firm; receipts 37,434; fresh gathered seconds, 29½@29¾. Cheese, easy; receipts, 102,424 pounds.

BUSINESS PHILOSOPHY

BY WILLIAM FEATHER

A PECULIAR quirk of human nature is the notion that a person cannot advance himself in education except under a particular environment.

In excusing their ignorance, people frequently say, "I didn't take any history at school" or "I don't remember much of my philosophy."

Of such are the hopeless. They would have us believe that books were kept under lock and key, and that knowledge was inaccessible to anyone except a member of an organized educational institution.

Anyone who is determined to know a little about many things, or a great deal about one thing, can do so right where he is. In these days, to apologize for ignorance because "They didn't teach that at school" is childish.

Anything that can be learned at school can be learned out of school, if the disposition and the capacity are right. Lincoln saw this clearly and stated it forcefully. He was himself the brilliant example of self-education.

LIVE-STOCK MARKET

[Furnished by Federal-State Live-stock Market News]

ESTIMATED RECEIPTS

Market	Cattle	Calves	Hogs	Sheep
Los Angeles	400	100	400	150
Chicago	4,000	1,000	13,000	14,000
Kansas City	700	200	3,000	3,000
Omaha	500	100	4,500	5,500
St. Paul	1,500	1,500	5,500	500
Denver	500	50	100	2,400
Fort Worth	1,900	200	500	500
Total 7 markets	9,500	3,150	27,000	26,050
Week ago	8,000	3,050	43,300	29,200
	Cattle	Calves	Hogs	Sheep
Yards	190	133	169	358
Direct (carlots)	..	...	3	4

LOS ANGELES MARKET

CATTLE—About 500 cattle were offered on yesterday's market, most of which were fresh arrivals, there being only around 100 held over from Thursday. A fair trade developed and a good clearance was made on the morning session at fully steady prices. The run was about evenly divided between she stock and steers, but the stock supply was mostly common and medium kinds. A three-car string of 971-pound Utah steers made 8.85, while three cars of 1082 to 1275-pound Idahos went over from 8.60@8.75. A short load of 842-pound California steers made 8.85, while medium 958-pound Idahos made 8.00, with a few lots of common kinds from 6.00@7.00.

Odd head of cows and heifers turned from 7.00@7.75, while the best in load lots made 6.75, this price taking in a load of 1060-pound Idahos. Odd head and small lots of medium cows and heifers sold down to 6.00, while several sizable lots and loads of common cows and heifers turned from 5.00@5.75, the latter price taking in three loads of 985-pound California grassers. Very common kinds sold down to 4.50, while canners and cutters went over mostly from 2.50@4.00. Bulls remained practically unchanged, the few bolognas clearing from 4.25@5.00, with beef types up to 5.50.

CALVES—The supply in this division was mostly odd head and small lots of calves and vealers. Calves were mostly common kinds and heavies from 5.50@8.50, with a few more desirable kinds up to 10.00, while vealers turned largely from 9.50@10.50, with a few choice kinds around 12.50.

HOGS—Only four loads were offered in this division and these turned readily at steady to strong prices. Three loads averaging 185 to 193 pounds topped for the day at 14.75, while a load of 177-pound mixed butchers made 14.35. A few smooth packing sows turned for 11.75. Late Thursday a clean-up of mixed and medium weight butchers made from 14.10@14.40.

SHEEP—Offerings in this division consisted of a deck of common and medium 67-pound California springers. These sold on the morning session at 11.00, with a 15 per cent cut at 9.00. Good and choice springers are quoted from 12.50@13.50.

YESTERDAY'S QUOTATIONS

Slaughter cattle and calves: Steers (1100 pounds down,) good, 8.35@9.00; medium, 7.50@8.35; common, 5.50@7.50. Heifers (850 pounds up,) good, 6.90@7.65; (all weights) common and medium, 4.25@6.90. Cows, good, 6.75@7.40; common and medium, 4.25@6.75; canners and cutters, 2.00@4.25. Bulls, good (beef yearlings excluded,) 5.25@5.75; (canner-bolognas) canner to medium, 2.75@5.25. Calves (milk fed excluded,) medium to choice, 8.00@11.00; cull and common, 5.00@8.00. Vealers, medium to choice, 9.50@13.00; cull and common, 6.00@9.50.

Hogs: Medium weight (200 to 250 pounds,) medium to choice, 14.00@14.60; light weight (160 to 200 pounds,) common to choice, 14.10@14.75; light lights (130 to 160 pounds,) common to choice, 14.25@14.75. Packing hogs, smooth and rough, 10.25@11.50; slaughter pigs (90 to 130 pounds,) medium, good and choice, 13.00@14.50. (Soft or oily hogs and roasting pigs excluded in above quotations.)

Slaughter sheep and lambs: Lambs (84 pounds down,) medium to choice, 11.50@12.75; (all weights) cull and common, 9.00@11.50; spring lambs, medium to choice, 12.00@13.50; ewes, common to choice, 5.50@8.00; canners and culls, 3.50@5.50.

Outside Markets

[BY A. P. NIGHT WIRE]

SAN FRANCISCO, April 2.—Hogs, steady; few cars good 160 to 175-pound Idaho bid 15.00, with 200 to 225 pounds at 14.50; good to choice eastern butchers, 14.75@15.00.

Cattle, steers steady; few loads 1000 to 1050-pound steers, 8.50@9.00; bulk 1100 to 1200 pounds around 8.50@8.75; few loads medium Nevadas, 8.00@8.50; cows and heifers strong; good 1000-pound cows up to 7.00; heifers, 7.50; few loads medium to good around 6.50@6.75; bulls steady; few loads, 5.00@5.25; calves, strong; part car choice 160-pound Californias, 12.00; good 200 to 225 pounds around 11.00@11.25; some inquiry.

Sheep, spring lambs weak, slow; spots 25c lower, mostly hand-to-mouth business; around 20 decks good to choice 64-pound lambs, 13.00; yearlings steady; wooled around 10.50; ewes weak; two decks medium quality shorn, 6.50@6.75.

CHICAGO, April 2.—Hogs, 13,000; uneven; medium and heavy weight butchers dull; few sales about steady; big packers bidding sharply lower; lighter weight mostly 10@25c higher; 240 to 300-pound butchers, 11.40@12.60; bulk desirable 200 to 225-pound weight, 12.50@12.20; majority better 130 pounds down, 13.40@13.75; top on 140 to 165-pound averages, 13.85; packing sows, 10.40@10.90; sorted killing pigs, 14.00 down; heavy weight hogs, 11.25@12.40; medium, 11.50@13.30; light, 12.40@13.85; light light, 12.50@13.85; packing sows, 10.40@10.90; slaughter pigs, 10.50@14.00.

Cattle, 4000; week-end demand narrow; most classes steady to weak; spots 10@15c lower on fat steers as well as she stock; best matured steers, 10.50; yearlings, 10.25; bulk, 8.50@10.00; killing quality of steer run rather desirable; moderate supply of quality and condition to sell at 9.75@10.25; vealers, 10.00@10.50; packers' choice kinds, 12.00@13.00, to outsiders.

Sheep, 14,000; shipping demand for desirable light and handy weight broad; few loads to shippers upward to 14.00; other desirable lambs, 13.50@13.75; around 25c higher; sheep and shearing lambs scarce; no early sales; prospects fully steady.

OMAHA (Neb.) April 2.—Hogs, 4500; medium and light hogs active, 15@25c higher; strong weight butchers steady to strong; spots 10@15c higher; desirable 150 to 200-pound selections, 13.40@12.65; top, 12.75 on 160 pounds up; good 200 to 220-pound averages, 12.25@12.40; bulk 220 to 270-pound butchers, 11.75@12.25; strong weight butchers downward to 11.25; packing sows, 9.75@10.00; bulk of all sales, 11.35@12.50; average cost Thursday, 11.66; weight, 238.

Cattle, 600; fed steers and yearlings mostly steady; bulk, 8.40@9.25; yearlings, 9.40; other killing classes generally steady; stockers and feeders nominally steady; bulk butcher cows, 5.50@6.75; canners and cutters, 3.75@4.75; bologna bulls, 5.00@5.50; light vealers, 8.00@8.50.

Sheep, 5500; lambs mostly 25c higher; bulk fed wool lambs, 12.50@12.75; top, 13.00; fed clipped lambs, 9.00@10.30; practically no other classes here.

KANSAS CITY (Mo.) April 2.—Cattle, 700; calves, 200; killing classes slow; generally steady; several loads medium to good fed steers, 8.00@8.90; veals, 10.00; stockers and feeders dull; eight cars South Texas grassers average around 1050 pounds in quarantine division, 7.30.

Hogs, 3000; uneven; early sales to shippers steady with Thursday's average; weightier butchers around 15c lower; top, 12.00 on 170-pound averages; bulk of sales, 11.00@12.70; 180 to 240 pounds, 12.25@12.75; light lights, 12.15; 250 to 325 pounds, 10.90@11.90; packing sows, 9.75@10.35; stock pigs scarce.

Sheep, 3000; lambs strong to 25c higher; top, 12.65; others, 12.50; 75 to 92-pound clippers, 10.10@10.50; odd lot sheep steady.

SOUTH ST. PAUL (Minn.) April 2.—Cattle, 1500; slow, about steady on all classes; steers and yearlings in moderate supply; quality somewhat improved; few loads yearlings eligible around 9.00; bulk, 8.00@8.50; she stock largely 4.50@7.50; yearling heifers held upward of 8.50; canners and cutters, 3.75@4.35; bologna bulls, 5.00@5.50; heavies quite numerous at latter figure; stockers and feeders slow, dull; calves, receipts 1500; steady; good lights mostly 9.50.

Hogs, 5500; steady to strong; desirable 180 to around 200-pound averages, 12.50@12.75; sorted 160 to 180-pound kinds, 12.75@12.85; few lighter weights to feeder buyers, 13.00; medium weight butchers, 11.75@12.25; heavy butchers down to 11.50; bulk packing sows, 1.00; pigs, mostly 14.25.

Sheep, 500; steady to strong; two loads choice 73-pound shorn lambs, 10.85; other classes very scarce.

ST. JOSEPH (Mo.) April 2.—Hogs, 2500; market steady to 10c higher; top, 12.75; bulk, 11.50@12.60.

Cattle, 500; market generally steady; bulk of steers, 8.50@9.25; cows and heifers, 3.50@8.40; calves, 5.00@10.00; stockers and feeders, 4.50@8.50.

PORTLAND (Or.) April 2.—Cattle and sheep nominally steady; no receipts.

Hogs, steady; receipts 170 (87 direct.)

PRODUCE MARKET

[United States Bureau of Agricultural Economics]

Trading yesterday was active, with supplies liberal to heavy. Asparagus was barely steady under heavy receipts. Imperial lettuce meets little demand on account of ordinary quality and condition. Potatoes are draggy, but onions show strength.

APPLES—Northern California, Newtowns, loose, 2.00@2.50, mostly 2.25 cwt. Washington, Idaho, Winesaps, extra fancy, 2.25@2.50 box; fancy, 1.90@2.15. Romes, fancy, 1.90@2.10 box. Oregon, Spitzenbergs, extra fancy, 2.40@2.50 box.

ARTICHOKES—Northern, crates, best 2.25@2.50, few 2.75, poorer 1.50@2.00.

ASPARAGUS—Northern, loose pack mostly 4½@5, few 6@7, poorer 3@4 per pound.

BANANAS—6½, ripes 4½@5 per pound.

BUNCHED VEGETABLES—Per dozen bunches: Beets, 30; carrots, 25; onions, 10; red radishes, 20; white radishes, 30@35; spinach, 20@25; turnips, 40.

CABBAGE—Local, mostly ordinary, 1.00@1.25; few 1.50@1.75 per cwt.

CAULIFLOWER—Local, Ventura: Pearl, mostly 75@90, poorer 50@75 per field crate.

CELERY—Local, 3.00@3.50 per crate.

EGGPLANT—Mexico, mostly 11@12 per pound.

GRAPEFRUIT—Arizona: 80s, seedless, special marks, 4.50 per box. Local: Market pack, 2.50 per box. Imperial, special brands, 4.25@4.50 box, market pack, 3.75@4.00 per box.

LEMONS—Local, special brands 300s to 360s, 4.50@4.75 per box; loose, 2.50@2.75.

LETTUCE—Imperial, mostly ordinary 5s to 6s, best mostly 1.50@2.00, poorer 50@1.00 per crate; some going to the dump. Local, 80@85, few 1.00 per field crate.

ONIONS—Thursday's sales: Stockton, yellow varieties, sacked per cwt., 2.00.

ORANGES—Local, navels, best brands, 150s and larger, 4.25; medium to small sizes, 4.50@4.75; market pack, 3.50@4.25 per box.

PEAS—Northern, 10@11, few 12, poorer 8@9 per pound. Imperial, best 8@10, poorer 5@7 per pound.

PEPPERS—Mexico, bells, 25@27; chilis, 10@11 per pound.

POTATOES—Thursday's carlot sales: Idaho, sacked Russets, U. S. No. 1, Parker district, mostly 4.50. New stock, San Diego, Carlsbad, 7, small 4@5 per pound.

RHUBARB—Local, giant Panama, 1.40@1.50; crimson, 1.25 per packed box. Northern, strawberry, fancy, 2.00; extra choice, 1.75 per box.

SQUASH—Imperial, summer, mostly 1.65 per four-basket crate. Carlsbad, Oceanside, Italian, 1.50 per lug; 1.00@1.10 per flat.

STRAWBERRIES—Imperial, mostly 1.50@1.60, small 1.25 per tray 12s. Local, mostly 4.50@5.50 per 30-pint crate.

SWEET POTATOES—Turlock, Jerseys, 5.50@5.75 per cwt. Oklahoma, New Mexico, Nancy Halls, 2.00@2.25 per bushel baskets.

TANGERINES—Local, 7½@8 per pound.

TOMATOES—Mexico, originals, mostly 2.75@3.00; few 3.25; poorer, small over-ripe, 2.25@2.50 per lug; repacked, mostly 3.50.

POULTRY PRICES

No. 1—Hens, under 3 lbs.	.24
No. 2—Hens, 3 to 3¾ lbs.	.27
No. 3—Hens, 3¾ lbs. and up	.27
No. 4—Hens, colored, 4 lbs. and up	.31
No. 5—Leghorn fryers, 2 to 2¼ lbs.	.40
No. 6—Broilers, 1 lb. and under 1½ lbs.	.25
No. 7—Broilers, 1½ lbs. and up	.34
No. 8—Fryers, colored, 2¼ to 3 lbs.	.42
No. 9—Roosters, soft bone, 3 lbs. and up	.35
No. 10—Stags	.20
No. 11—Old roosters	.17
No. 12—Ducklings, Pekin, 3½ lbs. and up	.25
No. 13—Ducklings, 3½ lbs. and up, other than Pekin	.20
No. 14—Old ducks, 3½ lbs. and up	.16
No. 15—Geese	.25
No. 16—Young Tom turkeys, 13 lbs. and up	.40
No. 17—Young Tom turkeys, dressed, 12 lbs. and up	.45
No. 18—Hen turkeys, 8 lbs. and up	.40
No. 19—Hen turkeys, dressed, 7 lbs. and up	.45
No. 20—Old Tom turkeys	.34
No. 21—Old Tom turkeys, dressed	.40
No. 22—Small hen turkeys, under 8 lbs.	.15
No. 23—Small Tom turkeys, under 13 lbs.	.15
No. 24—Squabs, light and heavy	.40
No. 25—Old pigeons, per dozen	...
No. 26—Capons, less than 8 lbs.	.30
No. 27—Capons, 8 lbs. and up	.35
No. 28—Belgian hares, 2 to 3½ lbs.	.10
No. 29—Belgian hares, 3½ to 5 lbs.	.12

SALT LAKE MINES

[EXCLUSIVE DISPATCH]

SALT LAKE CITY, April 2.—Closing quotations:

	Close		Close
Alta. Mich.	.09	Kennebec	.10
Alta. Con.	.02	Lehi. Tintic	.02½
Alta. T. & T.	.01¾	Mammoth	2.50
Bullion	.02¾	Miller Hill	.00¼
Big Hill	.05½	Mason Valley	1.90
Black Metals	.05	Mich. Utah	.08¾
Cont. Eureka	.01	Mountain View	.05
Cedar Talisman	.01½	North. Standard	.08½
Columbia Rexall	.01	Opthongo	.01
Con. Metals	.07	Ohio Copper	.50
Cola. Con.	.06	Park Bingham	.15
Crown Point	.05¼	Park Utah	6.75
Cardiff	.48	Prince Con	.02½
Chief Con.	3.40	Price Mining	.01
Daly	1.50	Provo	.05½
Emma Silver	.01	Rico Arg.	.12½
Empire Mines	.13	South. Standard	.10
Eureka Mines	.08	Syndicate	.00¾
E. Crown Point	.01	S. K. Coal	7.75
Eureka Bullion	.07	S. K. Con.	.08
Gold Chain	.12½	Silver Shield	.55
Galena	.01	Tintic Standard	12.62½
Howell	.00½	Utah Con.	.00½
Iron King	.33	West. Toledo	.01
Keystone	.49	Walker Mining	1.05
		Zuma	.03

POSTAL RATES LOWER ON CANADIAN PAPERS

[EXCLUSIVE DISPATCH]

VANCOUVER (B. C.) April 2.—Reduction of the postal rate on newspapers between Vancouver and Australia from 16 cents to 4 cents per pound is announced in a communication received by the Board of Trade from Hon. Charles Murphy, Postmaster-General of Canada. Previously, with the 16-cent rate to Australia, the New Zealand rate was only 1¼ cents per pound.

RAIL PRODUCTION GAINS

[BY A. P. NIGHT WIRE]

NEW YORK, April 2.—Production of rails in the United States in 1925 is calculated at 2,785,257 gross tons by the American Iron and Steel Institute, compared with 2,433,333 tons in 1924.

DAILY EASTERN CITRUS MARKETS

[OFFICIAL FRUIT WORLD REPORT.]
CALIFORNIA CITRUS SHIPMENTS
SOUTHERN CALIFORNIA

	Oranges.	Lemons.
April 1	327	45
Total to date this season	14,488	3,347
Total to same date last season	12,306	3,283
CENTRAL CALIFORNIA		
March 31	11	2
Total to date this season	8,842	255
Total to same date last season	5,846	116
NORTHERN CALIFORNIA		
Total to date this season	333	36
Total to same date last season	484	23

NEW YORK, April 2.—Twelve cars of navels, one car of bloods, one mixed car and four cars of lemons sold. Market higher on oranges. Lemon market slightly higher.

NAVELS—		NAVELS—		NAVELS—		NAVELS—	
Mahala, LVWB	5.85	Kenilworth, RIV	5.70	Sweetest Yet, THP	4.95	Kenilworth, Imp, RIV	5.55
Swastika, LVWB	5.00	Peasant, Imp, RIV	4.80	Standard, Imp, NatO	4.75	Lotus, OK	5.30
Canna, Cleg	4.80	Monogram, OK	4.60	Cosmos, Cleg	4.40	Lotus, Imp, OK	5.55
Swell, THP	4.60	Monogram, Imp, OK	4.85	Hesperides, SD	4.25	Trail, DM	5.25
Red Ridinghood, SD	4.95	Canyon, DM	4.85	Red Hussar, OK	4.45	Pinnacle, OK	4.95
Optima, OK	5.00	Victoria, RIV	5.55	Old Mill, ACG	4.70	Golden Cross, OK	5.25
Fort Pitt, ACG	5.35	Orchard, Imp, NatO	5.60				

PRICES BY SIZES

NAVELS—	100s	126s	176s	216s	252s	Avge.
Orchard, NatO	5.85	5.30	5.65	5.65	5.65	5.60
Mahala, LVWB	6.40	5.70	5.85	5.85	5.70	5.85
Sweetest Yet, THP	4.50	4.80	5.15	5.00	4.90	4.95
Victoria, RIV	5.55	5.00	5.70	5.75	...	5.55
Golden Cross, OK	5.25	5.00	5.60	5.60	5.40	5.25
Kenilworth, RIV	5.70	5.50	5.00	5.85	...	5.70

RUBY BLOODS—		TANGERINES—		LEMONS—		LEMONS—	
Gold Buckle, RH	4.80	Pinnacle (unwrapped) OK	4.80	Alta Loma Blue, OK	4.80	Alta Loma Red, OK	4.15
Belt, RH (Half boxes.)	4.25	Red Band, OK (Half boxes.)	3.00	Bonnie Bird, OK	3.60	Happy, ST	5.25
Kenilworth, RIV	2.30	Pinnacle, OK	4.15	Smile, ST	4.25	Veritop, WD	5.35
TANGERINES—		Lotus, OK	4.95	Ruf-N-Redy, OK	3.95	Cluster, OK	4.45
Golden Cross, OK	4.50			Lake, OK	4.35		

BOSTON, April 2.—Ten cars of oranges and two cars of lemons sold. Market easier on oranges. Lemon market unchanged.

NAVELS—		NAVELS—		ST. MICHAELS— (Half boxes.)		BLOODS— (Half boxes.)	
Orchard, NatO	5.90	Heart of Gold, SB	5.05	Carmencita, NO	2.10	Homer, Q	2.40
Heart of Gold, SB	5.50	Pet, SD	5.25	Colombo, NO	2.05	Camel, Q	2.00
Justrite, Q	5.20	SEEDLINGS—		BLOODS—		TANGERINES— (Half boxes.)	
Phoenix, OK	5.10	Tiger, SB	4.50	Tiger, SB	4.80	Pet, SD	2.65
Yankee Doodle, SB	5.05	Floral, SB	4.30	Floral, SB	4.25	MANDERINES— (Half boxes.)	
Standard, NatO	5.15	ST. MICHAELS—		(Half boxes.)		Pet, SD	2.90
Jameson, Q	5.20	Carmencita, NO	4.40	Tiger, SB	2.25		
Colossus, SA	4.40	Colombo, NO	4.55	Floral, SB	1.90		

CLEVELAND, April 2.—Nine cars of oranges and two cars of lemons sold. Market unchanged on both oranges and lemons.

NAVELS—		NAVELS—		NAVELS—		ST. MICHAELS— (Half boxes.)	
Glen Rosa, SOI	5.25	La Verne Beauties, LAV	5.70	Gold Star, OK	4.90	Carmencita, NO	2.20
Glen Ivy, SOI	4.75	Begonia, LAV	4.75	Laurette, COV	4.27	Colombo, NO	1.75
Grey Elephant, Elph	4.85	Gold Elephant, Elph	5.05	El Verano, ACG	4.05	LEMONS—	
Red C, COV	5.25	Pansy, MOD	4.60	Paul Neyron, LAV	5.30	El Azar, ACG	4.90
Florencia, COV	5.10	Highland Pansy, MOD	3.65	ST. MICHAELS—		Sunflower, MOD	4.80
Sunnyeal, ACG	5.00			Carmencita, NO	4.80	Golden Rod, MOD	4.15
				Colombo, NO	4.30		

PITTSBURGH, April 2.—Three cars of navels, one car seedlings, one mixed car and one car of lemons sold. Market steady on both oranges and lemons.

NAVELS—		NAVELS—		NAVELS—		LEMONS—	
Blue Goose, AFG	5.60	San Antonio Blue, SAO	5.30	Unicorn, RH	5.35	Campus, SA	3.85
San Antonio Red, SAO	4.65	Basket Ball, SA	3.75	SEEDLINGS—		Blue Stripe, VCE	4.85
Big Chief, SA	4.20			Violet, DM	3.90	"S," VCE	3.80

CINCINNATI, April 2.—One car navels and two cars of lemons sold. Navel market strong and healthy. Lemon market easier and lower.

NAVELS—		LEMONS—		LEMONS—		LEMONS—	
Fountain of Gold, SB	5.20	Blue Stripe, VCE	4.85	Selva, FC	4.70	Oriole, FC	4.40
		"S," VCE	4.30				

CHICAGO, April 2.—Fourteen cars of oranges and five cars of lemons sold. Navel market is lower in spots. Lemon market easier and lower. Snowing.

NAVELS—		NAVELS—		NAVELS—		LEMONS—	
Sunflower, MOD	5.30	Orchard King, COV	4.75	Padre, OK	4.45	Bengal, NO	4.40
Glen Rosa, SOI	5.20	Swallow, OK	4.40	Admiration, OK	4.15	Justrite, Q	4.45
Heart of Gold, SB	5.40	Highway, SA	5.15	Bear, OK	5.40	Cosmos, Cleg	3.90
Mupu, VCE	4.75	Sunflower, MOD	5.20	Quality, ST	5.35	Monticello, SDF	4.35
Phoenix (Jumbles,) OK	2.75	Glen Ivy, SOI	4.75	LEMONS—		La Habra, NO	5.20
Starlight, OK	5.85	Orchard King, COV	5.35	Hibiscus, SDF	4.75	Southland Beauties, Q	4.90
Insignia, OK	5.95	Pinnacle, OK	5.60	Gold Hill, LB	3.55	Chinese, ISFD	4.10
		Victor, OK	5.30				

PHILADELPHIA, April 2.—Four cars of oranges and one car of lemons sold. Navel market stronger. Lemon market steady.

NAVELS—		NAVELS—		BLOODS—		LEMONS—	
Glen Rosa, SOI	4.85	O How Good, DM	4.45	O How Good, DM	3.60	Queen Bee, Q	5.30
Lochinvar, RH	5.30	Violet, DM	5.05	(Half boxes.)		Royal, Q	4.65
Cottontail, DM	3.95	O How Good, DM	4.45	Queen Bee, Q	2.50		
Queen Bee, Q	5.25	SWEETS—					
Glen Ivy, SOI	4.35	Cottontail, DM	3.90				

ST. LOUIS, April 2.—Four cars of oranges and one car of lemons sold. Navel market higher on 200s and smaller; unchanged on balance. Lemon market unchanged.

NAVELS—		NAVELS—		NAVELS—		LEMONS—	
Glen Rosa, SOI	5.25	Crest, OK	4.90	Victor, OK	5.60	Athlete, SA	4.85
Chanticleer, EHCA	5.35	Glen Ivy, SOI	5.20	Majesty, OK	4.80	Mt. Harrison	4.05
						Campus, SA	4.05

COMPARATIVE CITRUS SALES

CLEVELAND, April 2.—Five cars of Florida oranges averaged $4.75 a box; two cars of Florida Valencias averaged $4.55; two cars of Florida grapefruit averaged $4.10.

CINCINNATI, April 2.—Six cars of Florida oranges averaged $5.25; Valencias, $4.90; two cars of Florida grapefruit averaged $4.

BOSTON, April 2.—Two cars of Florida oranges averaged $5.10 a box; three cars of Florida grapefruit averaged $4.55.

ST. LOUIS, April 2.—Two cars of Florida oranges averaged $4.90 a box; one car of Florida grapefruit averaged $4.10.

PHILADELPHIA, April 2.—Four cars of Florida oranges averaged $5.55 a box; three cars of Florida Valencias averaged $4.70; three cars of Florida grapefruit averaged $3.95.

CHICAGO, April 2.—Four cars of Florida oranges averaged $4.85 a box; six cars of Florida grapefruit averaged $4.05. Thursday's sales, four cars of Florida oranges averaged $4.85 a box; four cars of grapefruit averaged $5.30.

CLEARINGS, MONEY

Clearings yesterday were $31,806,419.14, an increase of $2,553,907.64 over corresponding day last year.

Clearings

	1926	1925	1924
Monday—	$24,050,604.82	$21,338,402.34	$21,491,812.82
Tuesday—	$27,880,604.26	$24,887,146.57	$24,831,622.16
Wednesday—	$26,470,449.39	$22,996,900.33	$25,238,450.44
Thursday—	$31,796,713.20	$29,424,984.85	$24,404,103.51
Friday—	$31,806,419.14	$26,252,511.50	$23,917,308.19

Bank Debits

Saturday	$27,453,838.00
Monday	30,055,252.00
Tuesday	31,721,457.00
Wednesday	32,673,714.00
Thursday	45,787,342.00

Foreign Exchange

[Furnished by Farmers' and Merchants' National Bank.]

	Over $100
England, per pound sterling	4.86⅝
France, per 100 francs	3.47
Germany, per 100 marks	23.90
Belgium, per 100 francs	3.67
Italy, per 100 lire	4.05
Czecho-Slovakia, per 100 kronen	2.97
Denmark, per 100 kroner	26.28
Finland, per 100 finmarks	2.53
Greece, per 100 drachmas	1.34
Holland, per 100 guilders	40.19
Jugo-Slavia, per 100 dinars	1.78
Norway, per 100 kroner	21.53
Rumania, per 100 lei	.44
Spain, per 100 pesetas	14.24
Sweden, per 100 kroner	26.92
Switzerland, per 100 francs	19.38
Hongkong, per 100 local currency	56.25

New York Rates

[BY A. P. NIGHT WIRE]

NEW YORK, April 2.—Foreign exchanges steady. Quotations in cents:

Great Britain—Demand, 4.85 13-16; cables, 4.86¼; sixty-day bills on banks, 4.81⅞.
France—Demand, 3.44¼; cables, 3.44¾.
Italy—Demand, 4.02; cables, 4.02⅝.
Belgium—Demand, 3.65.
Germany—Demand, 23.80.
Holland—Demand, 40.08.
Norway—Demand, 21.41.
Sweden—Demand, 26.80.
Denmark—Demand, 26.18.
Switzerland—Demand, 19.26½.
Spain—Demand, 14.15.
Greece—Demand, 1.33.
Poland—Demand, 12.50.
Czecho-Slovakia—Demand, 2.96.
Jugo-Slavia—Demand, 1.76½.
Austria—Demand, .14¼.
Rumania—Demand, .41¼.
Argentina—Demand, 39.62.
Brazil—Demand, 14.12.
Tokio—Demand, 46.
Shanghai—Demand, 72½.
Montreal—Demand, 99 13-16.

Bar Silver

NEW YORK, April 2.—Bar silver, 65¼; Mexican dollars, 50.

BUILDING PERMITS

Permits issued yesterday and valued at more than $3000.

DWELLINGS

STANLEY AVE., 444 and 446, 10 rms., 37x40; T. Wilson, 748 S. Flower st., owner and builder $7500

E. 76TH ST., 702, 6 rms., 30x44; J. Promerberger, 702 E. 76th st., owner; C. Schermeyer, Huntington Park, builder $3500

W. 54TH ST., 1059¼ and 1059½, 6 rms. each, 27x22; E. Roberts, W. 54th st., owner; R. Clifton, 3825 3rd ave., builder $3332

CLAYTON AVE., 3720, 6 rms., 33x34; L. Lovedall, 2902 W. Colorado Blvd., owner; A. Farr, 1416 Rock Glen ave., builder $3000

VINEYARD AVE., 2019, 6 rms., 35x35; F. Hartigan, 223 Story Bldg., owner and builder $4000

COMMERCIAL

W. 71ST ST., 943, church & 4 rms., 43x119; Roman Catholic Bishop of Southern California, 618 Higgins Bldg., owner; Mutter Bros., San Gabriel, builders $18,000

6TH ST. and BOYLE AVE., office and toolhouse, and 3 rms., 31x14; L. A. Park Dept., 304 Equitable Bldg., owner and builder $4000

N. HAYWORTH AVE., 448, apartments, 20 rms., 37x59; C. Shapiro, 300 Great Republic Life Bldg., owner and builder $15,000

LAWRENCE ST., 1337-1367, substation, 60x270; L. A. Gas and Electric Corp., 810 S. Flower st., owners and builders $32,000

METAL MARKETS

[EXCLUSIVE DISPATCH]

CLEVELAND, April 2.—Daily Metal Trade today says: Beehive coke is almost without feature, most of the blast furnace trade being protected on fuel supplies. One or two furnace interests continue efforts to obtain Connellsville coke for future delivery under $3.25, but the better known brands are held firmly at that figure for shipment through the present quarter. Spot sales are noted at $3 to $3.25. Foundry coke inquiry is slow, byproduct coke makers in many instances have marked down foundry fuel 50 cents a ton for second quarter; pig iron buying is light, but the market is steady. Bolt and nut business involves large tonnages, although individual lots are small. Competition in the rivet trade is keen.

SUGAR TO ADVANCE

[BY A. P. NIGHT WIRE]

SAN FRANCISCO, April 2.—The price of refined sugar to wholesalers at the refineries will be advanced 10 cents a hundred pounds tomorrow, making the new cane base $5.45 and the new beet base $5.35.

FARM LOAN BONDS

[Furnished by C. F. Childs & Co. California Bank Building.]

FEDERAL LAND BANK

4½s	M.&N.	1,	1937-22	100¼@100¾
4½s	M.&N.	1,	1938-23	100½@100⅞
4½s	M.&N.	1,	1939-24	100½@100⅞
4½s	May	1,	1942-32	101¼@101½
4½s	Jan.	1,	1943-33	101⅜@101⅝
4½s	Jan.	1,	1953-33	101⅜@101⅞
4½s	Jan.	1,	1955-35	101⅜@102¼
4½s	Jan.	1,	1956-36	102 @102¼
4¾s	J.&J.	1,	1953-33	102⅝@103
4¾s	J.&J.	1,	1954-34	102⅝@103¼
5s	M.&N.	1,	1941-31	103¼@103½

JOINT STOCK LAND BANK

Atlanta, Ga.	5s	1952-32	101¼	102⅜
Atlanta, Ga.	5s	1955-35	102	103¼
Bankers, Milwaukee	5s	1953-33	101	103
Bankers, Milwaukee	4½s	1955-35	100	101½
Central Illinois	5s	1952-32	101¼	102
Chicago, Chicago, Ill.	5s	1952-32	101	102½
Chicago, Chicago, Ill.	4½s	1965-35	99⅜	100⅜
Dallas	5s	1952-32	100	102
Denver, Colo.	5s	1954-34	101½	103¼
Denver, Colo.	5s	1956-36	101⅜	103⅜
Des Moines	5s	1952-32	100¼	102⅜
First Texas	5s	1965-35	101½	103
First Trust	4½s	1953-33	102	103
Fletcher	5s	1951-31	101⅜	103¼
Kansas City	5s	1952-32	100⅜	102
Greenbrier	5s	1955-35	102	103¼
Kentucky	5s	1952-32	102¼	103⅜
Lincoln	4½s	1955-35	99⅜	101½
Lafayette, Lafayette, Ind.	5s	1954-34	102	103⅜
Lafayette, Lafayette, Ind.	4½s	1955-35	100⅜	102
Louisville, Louisville, Ky.	5s	1953-33	102	103½
Ohio, Pennsylvania	5s	1955-35	102⅜	104
Maryland-Virginia	5s	1955-35	101⅜	103¼
Minneapolis Trust	5s	1952-32	101½	103
Pacific Coast	5s	1954-34	101⅜	102¼
St. Louis	5s	1955-35	101	103
Southern Minnesota	5s	1952-32	100	101⅜
Union, Detroit	5s	1955-35	102¼	104
Union, Detroit	4½s	1955-35	100⅜	102
Union, Louisville	5s	1954-34	102	103¼
Virginia Carolina	5s	1955-35	101½	103¼
Virginian of Charleston	5s	1955-35	101½	102½

BANK NOTES, COINS

[Current buying rates, corrected daily by the Foreign Department of the Bank of Italy. Rates quoted per 100 units.]

Country.	Notes.	Gold.	Silver.
Australia	473.00	480.00	380.00
Belgium	3.45	18.00	7.00
Canada	90.00	98.00	93.00
Denmark	25.40	25.50	18.00
England	483.00	482.00	400.00
Holland	39.60	39.25	30.00
Germany	23.20	23.50	9.00
Greece (new)	....	18.00	7.00
France	3.15	18.00	7.00
Italy	3.92	18.00	7.00
Japan	44.65	48.50	32.00
Norway	20.85	25.50	18.00
Spain	13.95	18.00	10.00
Sweden	26.50	25.50	18.00
Switzerland	19.10	18.00	7.00

Cash Advanced On Stocks, Bonds, Units

We loan money at 7% per annum on all active listed or unlisted securities for three, six or twelve months.

We advance without delay from 60% to 75% of the market value.

If in need of our service call from 9 A. M. to 5 P. M. No fees. No delays. No red tape. Prompt service always.

R. H. Durst & Company
1101-1102 Financial Center Bldg. TRinity 2667. Los Angeles, Cal.

Akin-Lambert Co.
Listed and Unlisted Stocks
515 L. A. Stock Exchange Bldg.
639 So. Spring St.
VA. 1877 Phone MA. 2216

Crude Oil Will Be Purchased

Producers and Royalty Owners in Southern California Fields are invited to communicate with

WESTERN OIL & REFINING COMPANY
1008 Commercial Exchange Building,
416 West Eighth Street,
Los Angeles, Calif.
Telephone TRinity 4401

BUY LOS ANGELES INVESTMENT

Associated Oil Company brought in Vickers No. 2 Thursday morning, April 1st, producing from 42 feet of new sand 1500 barrels of 23 gravity oil, which indicates increased Value and Revenue for L. A. Investment Company.

E. H. NEWLAND
Member Los Angeles Stock Exchange
620 Stock Exchange Bldg. TUcker 4933
Los Angeles, California MEtro. 1760

Direct Private Wires
LOGAN & BRYAN
636 S. SPRING ST.
Biltmore Hotel Guaranty Bldg., Hollywood
Head Office, 42 Broadway, New York
Pasadena San Francisco Long Beach
Seattle Santa Barbara San Diego
Members New York Stock Exchange and other leading exchanges

MEN

We are enlarging our organization and preparing for expansion. We have positions for several high-grade men between the ages of 30 and 50 who have had successful experience. Must be Go-Getters, those who are looking to bigger fields for their life work. Under our method of instruction failure is impossible if a man is willing to work.

Only applicants of unquestioned integrity, with good references, will qualify.

For interview appointment, write D. A. O., Box 124, TIMES OFFICE, giving phone number.

IRON, STEEL and PIPE BUSINESS

There is an opportunity to secure at a very attractive price a going business of this character, with new and modern machinery and equipment, located on a main thoroughfare in the industrial district, spur track, all railroad connections. 7-year Lease. About $14,000 required for equipment and machinery.

ADDRESS F. BOX 376, TIMES BRANCH.

FIRST MORTGAGES - BONDS - INSURANCE
Investments Suitable for Banks, Trust Funds and Individuals
Established 1900
The JOHN M. C. MARBLE COMPANY
Capital Paid In $500,000.00
Second Floor Stock Exchange Bldg., Los Angeles, California

SAVE BY BUYING
6% Preferred Stock at $99
SOUTHERN CALIFORNIA GAS CO.

WM. R. STAATS CO. Established 1887 TRinity 5841 BONDS
640 So. Spring St. Los Angeles Orders executed in Listed Securities
SAN FRANCISCO SAN DIEGO PASADENA

STEPHENS & COMPANY
INVESTMENT SECURITIES
324 SO. SPRING ST., LOS ANGELES—TRinity 8651 - - - HOTEL GREEN, PASADENA

BOND & GOODWIN & TUCKER
Sound Securities List of offerings upon request Title Insurance Bldg. LOS ANGELES

Merrill, Lynch & Company
MEMBERS NEW YORK, CHICAGO, DETROIT, CLEVELAND STOCK EXCHANGES
411-414 I. N. VAN NUYS BLDG. PHONE TRinity

D. G. Grant **J. J. DORAN CO.** J. J. Doran
INVESTMENT SECURITIES Members Los Angeles Stock Exchange
303-6 CITIZENS NAT. BANK BLDG. Tel. TRinity

DISCOUNT CORPORATION of CALIFORNIA
Resources over $1,000,000.00 Secured Loans Corporate Finance
314 Pacific Mutual Bldg. TRinity

FRICK, MARTIN & COMPANY
INVESTMENT SECURITIES
647 South Spring Street Phone TRinity

"Everything for Buyers— Buyers for Everything" TIMES WANT ADS

APARTMENTS flats—rooms—houses, listed daily in TIMES WANT ADS

SATURDAY MORNING.

OIL NEWS

BY HOWARD C. KEGLEY

Development of a second sand ... the northwest extension of the ...nal Hill field is necessary if ...t area is to prove a paying prop...tion, according to operators in...ested in that field. Wells com...ted in the 4400-foot zone have ...e in at such small initial rates ...production as a general rule, ...have declined so rapidly that, ...h a few notable exceptions, it ...generally believed the cost of ...rations as a whole will exceed ...value of the oil produced. The ...d has now arrived at the point ...re most of the wells are com...in on the beam, and for initial ...puts of less than 200 barrels a ...

...he reason for the disappointing ...duction of this field is the thin ...ds, which are not more than ... feet thick, where in the old ...d the zones are about 1300 feet ...ck. The scantiness of the oil-...ducing formation has led to ex...ration for a deeper sand, and ...o wells are at present doing this ...loration work. Both are being ...lled by the United Oil Com...y, which has its Taylor No. 2 ...n to an unannounced depth, ...l is cleaning out the O'Donnell ...81, which is already down 5065 ...t. No reports are being given ...on the Taylor well, and the ...Donnell well is out on the edge ...the field. It is understood that ...United plans to drill the latter ...l to a depth of 6500 feet, if ...essary, even if its gets nothing ...geological information for its ...ns.

...mptoms of Production

...or the second time in recent ...eks the Bolsa Chica Oil Com...y's Hartman No. 1 well, on the ...rth dip of the Ventura-avenue ...d at Ventura, was flowing an ...y emulsion yesterday while the ...llers were endeavoring to drill ...eper.

...t was the opinion of field men ...t the drill had run into the top ...the deep-producing zone, the ...th being 4096 feet. It has been ...nerally believed that this well ...uld be completed in a good body ...sand at something like 4600 ...t.

About three weeks ago, while ...lling at a point between 3000 ...d 3500 feet, the well started ...wing from the shallow oil zone, ...d wet things up considerably ...ound the rig, but the company ...cided to keep going down, and ...drill is apparently now in the ...eper zone, where gas pressure is ...avy.

...am O'Dea Well

The Barnsdall Oil Company is ...aming its O'Dea No. 10 in the ...utheastern part of the Rosecrans ...ld, according to field reports. ...e well is down 4057 feet. The ...rnsdall has two other wells in ...s field, the O'Dea No. 4, which ...near completion at 4790 feet, ...d O'Dea No. 11, which was ...udded in about a week ago, and ...down 1250 feet.

...ar Completion

The Standard Oil Company has ...o wells in the Huntington Beach ...ld which are due for comple...n in the next week or ten days. ...ey are both on the Bolsa lease ...o. 23, being down 4331 feet, and ...o. 24 down 4220 feet.

...Visit England

Roderick Burnham, manager of ...nds and exploration for the ...ion Oil Company, is leaving Los ...geles tomorrow for New York ...ere he will take ship on the ...th inst. for London, on company ...siness. During his absence John ...urch will be in charge of the ...d and exploration department. ...has just returned from a trip ...Colombia where the Union Oil ...mpany has extensive holdings.

...ll Wild Gasser

The W. M. C. gasser which has ...en blowing in the Los Cerritos ...ld for ten days was killed yes...day morning. The well blew in ...week ago last Thursday, and ...ght fire, causing a conflagration ...ich did considerable damage be...e it finally was extinguished. ...en after the fire was out the ...ll continued to gas, and re...ated attempts to control it failed.

...kes 150 Barrels

The United Oil Company yester...y added another well to the its ...ing of producers in the north...st extension of the Signal Hill ...ld. The well is the Ketchum No. ...which came in making 150 bar...s a day. The United swabbed ...well for several days trying to ...ke it flow, but finally had to ...t it on the beam.

The next United completion ...obably will be the American...xby No. 4-2 which is now swab...g, and looks as though it will ...ke a flowing well.

...er Oil Sand

The two experimental wells of ...e Dominguez field are nearing ...e top of the oil sand, and prob...ly will be setting pipe some time ...xt week. The Shell company's ...yes No. 101 is drilling at 5675 ..., and the Union Oil Company's ...llman No. 14 is down 3375 feet. These wells are the ones which ...to be used in an attempt to in...e the oil zone with dry gas un...compression, in an effort to re...ce part of gas which has been ...d during the three years the ...ld has been producing.

...on Pump

The California Petroleum Cor...ration's Green No. 1 well, one of ...e first completions in the north...st extension of the Signal Hill ...ld has been placed on the beam. ...e well came in making about ... barrels a day but had dropped ...to less than 100 barrels a day ...en the pumps were installed.

This company is having some ...uble getting a water shut-off in ...well at Locust avenue and ...xby Road, according to field re...rts. A swabbing test showed ...lt water, and the well is now re...mented.

...spension of rail transportation ...s so greatly increased the freight ...d passenger business of Shang...i steamship companies that ...eir capacity is booked far in ad...nce despite that they have ...ed all rates.

e Oil
Be
hased
yalty Owners in
Fields are invited
cate with
& REFINING
ANY
xchange Building,
hth Street,
s, Calif.
inity 4401

Y
NVESTMENT
ought in Vickers No. 2
st, producing from 425
rrels of 23 gravity oil,
Value and Revenue for
VLAND
Stock Exchange
TUcker 4933
MEtro. 1760

BRYAN
NG ST.
Guaranty Bldg., Hollywood
New York
Long Beach
San Diego
and other leading exchanges.

EN

, and PIPE
ESS

BONDS · INSURANCE
ARBLE COMPANY
Los Angeles, California

Y BUYING
d Stock at $99
LIFORNIA GAS CO.

Established 1887 BOND
TRinity 5841
ers executed in Listed Securities
PASA

COMPANY
ECURITIES

N & TUCKER
Title Insurance Bldg. LOS ANGELES

& Company
CLEVELAND STOCK EXCHANGE

N CO. J. J. D

ON of CALIFORN
Corporate Fina
TRinity

& COMPANY
Phone TRinity

MES WANT AD
Rate—rooms—houses, etc.
listed daily in
TIMES WANT AD

SHIPPING and Los Angeles Harbor NEWS

OIL NEWS

BY HOWARD C. KEGLEY

Development of a second sand the northwest extension of the Hill field is necessary if area is to prove a paying proposition, according to operators in that field. Wells completed in the 4400-foot zone have in at such small initial rates production as a general rule, have declined so rapidly that, a few notable exceptions, it generally believed the cost of tions as a whole will exceed value of the oil produced. The has now arrived at the point most of the wells are coming on the beam, and for initial of less than 200 barrels a

The reason for the disappointing production of this field is the thin which are not more than feet thick, where in the old the zones are about 1300 feet The scantiness of the oil-producing formation has led to exploration for a deeper sand, and wells are at present doing this exploration work. Both are being drilled by the United Oil Company, which has its Taylor No. 2 to an unannounced depth, is cleaning out the O'Donnell 1, which is already down 5065 No reports are being given on the Taylor well, and the O'Donnell well is out on the edge of the field. It is understood that United plans to drill the latter to a depth of 6500 feet, if necessary, even if its gets nothing geological information for its

Symptoms of Production

For the second time in recent the Bolsa Chica Oil Company's Hartman No. 1 well, on the dip of the Ventura-avenue at Ventura, was flowing an emulsion yesterday while the were endeavoring to drill

It was the opinion of field men the drill had run into the top of the deep-producing zone, the depth being 4096 feet. It has been generally believed that this well would be completed in a good body and at something like 4600

About three weeks ago, while drilling at a point between 3000 and 3100 feet, the well started flowing from the shallow oil zone, and things up considerably around the rig, but the company decided to keep going down, and the drill is apparently now in the deeper zone, where gas pressure is

O'Dea Well

The Barnsdall Oil Company is ing its O'Dea No. 10 in the eastern part of the Rosecrans according to field reports. The well is down 4057 feet. The Barnsdall has two other wells in this field, the O'Dea No. 4, which is near completion at 4780 feet, and O'Dea No. 11, which was spudded in about a week ago, and is down 1250 feet.

Completion

The Standard Oil Company has wells in the Huntington Beach which are due for completion in the next week or ten days. They are both on the Bolsa lease being down 4321 feet, and down 4220 feet.

New England

Frederick Burnham, manager of and exploration for the Oil Company, is leaving Los tomorrow for New York where he will take ship on the for London, on company During his absence John will be in charge of the and exploration department. He has just returned from a trip Colombia where the Union Oil Company has extensive holdings.

Wild Gasser

The W. M. C. gasser which has been blowing in the Los Cerritos for ten days was killed yesterday morning. The well blew in week ago last Thursday, and fire, causing a conflagration did considerable damage before it finally was extinguished. after the fire was out the continued to gas, and repeated attempts to control it failed.

150 Barrels

The United Oil Company yesterday added another well to the its of producers in the northern extension of the Signal Hill field. The well is the Ketchum No. came in making 150 barrels a day. The United swabbed for several days trying to it flow, but finally had to put it on the beam.

The next United completion will be the American No. 4-2 which is now swabbing and looks as though it will be a flowing well.

Oil Sand

The two experimental wells of Dominguez field are nearing top of the oil sand, and probably will be setting pipe some time week. The Shell company's No. 101 is drilling at 3675 and the Union Oil Company's No. 14 is down 3375 feet. These wells are the ones which are to be used in an attempt to increase the oil zone with dry gas under compression, in an effort to recover part of gas which has been during the three years the has been producing.

on Pump

The California Petroleum Corporation's Green No. 1 well, one of the completions in the northern extension of the Signal Hill has been placed on the beam. The well came in making about barrels a day but had dropped to less than 100 barrels a day the pumps were installed.

This company is having some getting a water shut-off in well at Locust avenue and Road, according to field reports. A swabbing test showed water, and the well is now re

extension of rail transportation greatly increased the freight passenger business of Shanghai steamship companies that capacity is booked far in advance despite that they have all rates.

TOWN PREPARES FOR GOLD RUSH

Hamlet Near Red Lake Already Surveying Townsite

Warehouse and Hotel Are to be Enlarged

Air Transportation Planned for Prospectors

[EXCLUSIVE DISPATCH]

HUDSON (Ont.) April 2.—This little town which was dragged up from the obscurity of a tank station in the Northern Ontario wilderness to be thrust into international prominence by discovery of a rich gold strike at Red Lake, is preparing to take its place in the sun by surveying a townsite in anticipation of a tremendous rush when the winter breaks.

Hudson probably will continue to be the headquarters of prospectors who are going into the Red Lake fields with a fortune in prospect. Red Lake itself is only a collection of staked out claims and is destined to rema'n such, owing to lack of transportation.

Coincident with the townsite plans is the announced intention of the Hudson's Bay Company to enlarge its store and warehouse by a sixty-foot addition. A pretentious hotel will replace the three-room hut which has been the haven of all visitors to date and the Elliott-Fairchild Air Service has purchased 110 feet of ground on the water front for the erection of a warehouse and dock. This company has a six-passenger airplane on the way here and has ordered an air liner capable of carrying sixty passengers, with stateroom accommodation and culinary arrangements.

With the approach of spring the mining camp has assumed considerable activity. The Ontario government has sent Miss Wilkinson, Red Cross directress, into the camp to preserve the health of the men and to insist on sanitary conditions. The place is being photographed to death, stills and motion pictures being shot every day.

A one-arm prospector has made his appearance here. He is S. C. King of Tichford, Ont., a seasoned sourdough. King lost his arm in a sawmill accident when a boy and asserts it does not affect his enterprise.

"I get along pretty well without it," he remarked, in response to a question. "I can hook the coffee pot out of the fire when a man with two hands would burn both of them."

RESORTS OF EUROPE END BAD WINTER

Lure of California Helps to Keep Many Americans Away from Continent

[BY CABLE AND ASSOCIATED PRESS]

LONDON, April 2.—The winter just past was a poor season for most of the European resorts, due chiefly to a falling off in American patronage, and hotel men's associations and travel agencies are planning campaigns to insure that next winter will not see the decline continue. The lure of California and Florida is one of the principal factors blamed, the French and Italian Rivieras particularly having suffered from these rival attractions.

The most recent factor was the March flurry in Wall street, which sent hundreds of Americans scurrying home on account of financial uncertainties.

The Central European mountain resorts were affected by the bitter exchange of speeches between Premier Mussolini and Foreign Minister Stresemann, which caused Germans and Austrians to leave Italy and Italians to return from the German resorts.

Expectations of a summer rush of tourists from the United States are the basis of hopes entertained by hotel men throughout Great Britain and the continent for recouping their losses of the slack winter.

Record List of Passengers on Island Steamer

The S.S. Calawaii will dock at Wilmington from Honolulu at 5:30 o'clock this afternoon with 420 passengers, the largest passenger list she has brought to this port from the Hawaiian Islands, according to radio advices received from Capt. Sawyer by officials of the Los Angeles Steamship Company.

The cabin liner, in addition to having all of her first-cabin accommodations filled is bringing 232 persons in her third-class quarters representing the usual spring movement from the islands of laborers to mainland occupations.

A substantial cargo of island products including consignments of canned pineapple for local and Massachusetts commission merchants, fresh pineapples for Southern California markets and sugar and eighteen bags of first-class mail, seventy-nine packages of parcel post and six automobiles being brought to the mainland by returning tourists, also are being carried by the Calawaii.

BAD CHECKS

The following bulletin on bad-check writing was issued yesterday by the forgery detail of the Los Angeles Police Department, detective bureau:

Merchants are warned to accept no checks bearing the printed name of the Universal Poultry Farms, Universal City, Cal., as six firm checks of this company have been stolen and one was forged on March 24, 1926, by a person using the name of James Lankes. Twenty-five dollars was obtained on this check, which was numbered 1564.

The checks are drawn on the Pacific-Southwest Trust and Savings Bank, Hudson and Hollywood branch. Descriptions of the person issuing the above-described check are somewhat conflicting. However, merchants are urged to accept no checks of the Universal Poultry Farms without first ascertaining whether or not such check is authentic, and this information may be obtained, either through the office of the company from which the checks were stolen, or the office of the forgery detail in the detective bureau—telephone MEtropolitan 6100.

RUMOR OF NEW SHIPS REVIVES

Port Hears More About Plan of Luckenbach Line

Building of Two Fast Cargo Vessels on Program

Details Except Power Plant Declared Complete

That the Luckenbach Steamship Company is contemplating the construction of two freight ships larger and faster than any in the intercoastal trade, is a report which, while unconfirmed, persists at Los Angeles Harbor.

Skippers of rival lines arriving from New York say the Luckenbach Line is ready to announce details of the two new ships except for their motive power, which has not finally been decided. While officials of the line are said to look with favor on Diesel ships, they also are interested in the performances of Diesel-electric cargo carriers, like the J. C. Van Dyke and a few others.

Whatever the power, it is said to be the intention that the new vessels shall possess a speed of fifteen to sixteen knots an hour, and be capable of making the intercoastal run direct from New York to this port in thirteen days.

The vessels each would carry 18,000 to 20,000 tons deadweight and would be 626 feet long, about 100 feet longer than any of the nineteen Luckenbach freighters and one tanker now plying to this port in the intercoastal and Gulf trades. The Andrea F. Luckenbach and the Lewis Luckenbach, now among the largest intercoastal freighters, carry about 15,000 tons loaded.

The Andrea F., is due from New York today with 10,000 weight tons for the Coast, including 3000 for this port. Items include twenty-nine tons of sewing machines, 125 tons of soap and forty-three of medicine. The Paul Luckenbach also is due today to load several hundred tons of beans, canned fruit and fish for New York, Boston and Philadelphia.

TRANSPORT CALLS EN ROUTE FROM ORIENT

The American Army transport Cambrai put in for bunkers and sailed last night for Panama and New York, carrying 140 troops, forty officers and a number of families. She arrived yesterday morning from Honolulu and San Francisco. At Honolulu she took on troops from the Orient from the transport Mason, as well as a detachment from the Hawaiian Islands. Maj. Lawrence W. Young, in charge of the detachment, was joined here by Mrs. Young and their two daughters, en route to his new post at New York. Capt. C. H. Perkins, who with his wife is en route to Fort Thomas, Ky., has been four years at Hawaii, a year and a half of which was at the Kilauea volcano, being there when the lid blew off, affording excitement. The Cambrai is a steamer of 3908 net tons, built at Hog Island in 1920. She has a speed of about fourteen knots.

Fifteen tankers are due today and tomorrow, flying the flags of America, Great Britain, Norway and the Danzig Free State. Ten are scheduled for today, including the British tanker Petricola on her first visit from the United Kingdom for the Anglo-Saxon Petroleum Company; the recently converted motor tankship Lio, returning from her first intercoastal trip for General Petroleum. The Danzig tanker Penelope will make her first appearance from Hamburg tomorrow.

Coincidental to the return of the United States Battle Fleet to Los Angeles Harbor, comes the report of the sailing of three tankers of the Imperial Japanese navy for this port. The three are the Tsurumi, the Iro and the Kamoi. They will arrive about the middle of the month, and, after remaining in port several days, will load fuel oil and return to the naval base at Tokuyama. It will be the first visit of Japanese navy tankers here since the battle fleet steamed out of this port two months ago. These tankers change officer personnel almost every trip, except to carry enough repeaters familiar with local waters and shore conditions to meet the ships' needs.

Steve Bomich, concessionaire at Point Fermin Park, visited old haunts at the harbor for the first time since he was burned by the explosion of a cook stove on the yacht Talayaha early in February. His hands and body still show scars where he was seared, but surgeons have restored his face so his injury is undiscernible.

Making her first trip here direct from the Orient, the Shipping Board freighter West Jester is due today with her last big cargo for Struthers & Barry. On discharging here, she will proceed to San Francisco, where she will be turned over to her new owners, the Quaker Line, which will operate her in the intercoastal trade. The West Sequana, still under Struthers & Barry's operation, sailed for the Orient yesterday with 97,000 cases of oil and several thousand tons of general merchandise.

Larger liners among the half-dozen passenger carriers due today are the Calawaii, bringing 420 passengers from Hawaii, and the Manchuria, with an equal number from New York and Havana. The latter is due early this morning, while the Calawaii is expected to dock during the afternoon.

The German steamer Sachsen of the Hamburg-American Line sailed for London and Hamburg last night with a capacity of coastal freight, and fourteen passengers. Those boarding her at Los Angeles are Mrs. Pauline Hilliers, Mr. and Mrs. Robert Stadie and William B. Cheesbourg, for Hamburg, and Mr. and Mrs. A. W. Elwood, for London.

Swayne & Hoyt are reported negotiating in Washington for the purchase of additional tonnage for the Pacific Coast-Gulf trade. The firm has had an engineer combing idle tonnage belonging to the Shipping Board for some weeks. They recently bought the Holyoke Bridge, the Continental Bridge and the Bound Brook from the board. On arrival of the three from the east coast, they will be renamed the Point Fermin, Point Reyes and the Point Bonita.

Word was received yesterday that the President Polk, flagship of the Dollar globe-circling fleet, will not reach this port from New York Sunday until midnight, and will not dock until Monday morning. Among the passengers is S. L. Rothafel, a sort of New York edition of Sid Grauman, and known for his feature presentation of films in Gotham. His orchestras broadcast from many eastern stations, and it is said Rothafel has heard them most of the way on his trip, wirelessing back his compliments or his criticism of their performance.

The former Shipping Board freighter Westboro will make her first appearance here tomorrow under the name of Jane Christensen, which she recently was given following her purchase by Sudden & Christensen. She is stopping for bunkers, en route from Gray's Harbor to New York with a full cargo of lumber.

The pleasure liner Avalon will go back on the daily run between Wilmington and Catalina Island tomorrow, temporarily relieving the Catalina, which will undergo minor repairs and retouching. Both will make daily trips throughout the summer, beginning in June.

The former purse seiner Fortune, said to be under charter to Mack Sennett, obtained clearance papers from the customs offices yesterday for Mexican waters. She will be in command of Capt. Bill Clover, veteran sword fisherman, and will carry a crew of six, and four motion-picture men. They will seek pictures of sea life along the lower coast and in the Gulf of California and expect to be gone several weeks.

SHIPPING

PORT INDEX

OUTER HARBOR DISTRICT

39-40—Outer Harbor Dock & Wharf Co., Hart-Wood Lumber Co., Union Lumber Co., Albion Lumber Co.
41—Outer Harbor Dock & Wharf Co., American Salt Co.
50-54—Outer Harbor Dock & Wharf Co., Dodwell & Co., Canadian Government Merchant Marine, Balfour-Guthrie & Co., East Asiatic Co., Harrison Direct Line, M. F. and H. R. McLaurin, Johnson Line, Latin-American Line, Union Sulphur Co., W. R. Grace & Co., Meyer, Wilson Co.
55—Outer Harbor Dock & Wharf Co., Coos Bay Lumber Co., Pershing Lumber Co.
57—Swayne & Hoyt, Pacific-Caribbean-Gulf Line, Pacific-Australia Line.
59—James Rolph & Co., Rolph Steamship Line, National Navigation Lines, S. L. Kreider, J. Vincent Bragg, Toyo Kisen Kaisha, Nippon Yusen Kaisha.
Toyo Kisen Kaisha.
60—Banning Co., Western Steamship Agency, Inc., Furness Line, Mitsui Steamship Co., Canadian Pacific Steamship Co.
70-71—Pan American Petroleum Co.

SAN PEDRO DISTRICT

73—Southern Pacific slip.
74-76—E. K. Wood Lumber Co.
81-82—Southern Pacific wharves, south of Fifth street. (Tie wharf.)
86-87—Southern Pacific wharves, south of Fifth street.
88—White Flyer Line.
89—Los Angeles Dispatch Line.
94—Marine Engine Works.
95-96—Kerckhoff-Cuzner Mill & Lumber Co.
97-101—Standard Oil Company.
105—Los Angeles Lumber Products Co.
107-109—L. A. Shipbuilding & Dry Dock Co.

WILMINGTON DISTRICT

118-120—Associated Oil Company.
121-123—San Pedro Lumber Company.
150-151—Union Oil Company.
152-154—Pacific Steamship Co., Admiral Line, Panama-Pacific Line.
155-157—L. A. Steamship Co., United American Lines.
158—Williams Line.
159-160—Struthers & Barry, American Far East Line, Transmarine Corporation.
164-165—Julian Petroleum Co.
167-168—Shell Company.
172-173—California Petroleum Co.
175-176—American-Hawaiian Line.
177-178—McCormick Steamship Co., Munson-McCormick Steamship Line, Pacific-Argentine-Brazil Line, Pacific-Havana-Jacksonville Line.
181—Municipal Oil Loading Wharf.
184-186—Catalina Terminal, Wilmington Transportation Co.
187—Vegetable Oil Co., C. J. Lehman, Holland-American Line, Royal Mail Steam Packet Co., Nelson Steamship Co.
188—Panama Mail Steamship Co., Garland Line.
189-191—Norton, Lilly & Co., Isthmian Line, Ellerman & Bucknell Steamship Co., Ltd., Argonaut Line, Planet Line.
194—Municipal Stock Yard.
195-197—Charles R. McCormick Lumber Co.
198-200B—Silver Lumber Co.
200E-200H—Consolidated Lumber Co.

TERMINAL ISLAND DISTRICT

214-217—Petroleum Export Co.
222-225—Hammond Lumber Co.
230D—Williams, Dimond & Co., Mexican States Line, McCormick & MacPherson, Osaka Shosen Kaisha, Tanker Line.
230E-231—General Steamship Corp., Kawasaki-Roosevelt Line, Navigazione Libera Triestina S. A., Compagnie Generale Transatlantique (French Line.) Winge & Co. Line, Trans-Atlantic Steamship Co., Ltd., Westfal-Larsen & Co., Svea Steamship Line.
232A—Dollar Line, Blue Star Line, American Pioneer Line.
232B—Luckenbach S.S. Co. (westbound.)
232C—Luckenbach S.S. Co. (eastbound.) California and Eastern S.S. Co.
232DE—Crescent Wharf and Warehouse Co.
235—Hercules Oil Co.
236—Gilmore Oil Co.
237-240ABC—General Petroleum Corporation
240XYZ-241—Bethlehem Shipbuilding Corporation.
Various—California and Eastern Steamship Company, Capt. J. M. Sivertsen, Norway-Pacific Steamship Company, Capt. A. Paulsen, Fleed Brothers, John Marshall-Bank Line.

CARGO ARRIVALS AT THIS PORT

FRIDAY, APRIL 2

Tanker PAUL SHOUP, Capt. McDonald, from Fall River, 12:05 a.m. To load oil for Associated Oil Company.
Steamer ABRON, Capt. Linderup, from Portland, 1:45 a.m. En route to New York with general cargo and lumber for Munson-McCormick Line. McCormick Steamship Company, local agents. Calling for bunkers only.
German steamer SACHSEN, Capt. Jessen, from San Francisco, 1:50 a.m. Passengers and freight for United American Lines. Los Angeles Steamship Company, local agents.
Steamer SANTA BARBARA, Capt. Hansen, from Eureka, via San Diego, 4:30 a.m. Lumber for J. R. Hanify & Co.
Tanker W. E. HUTTON, Capt. Robertson, from New York, 4:35 a.m. To load oil for Pure Oil Company. Union Oil Company, local agents.
Steamer ANNISTON CITY, Capt. Doyle, from Baltimore, 5:40 a.m. General cargo for Isthmian Line. Norton, Lilly & Co., local agents.
Japanese steamer HOFUKU MARU, Capt. Kato, from New York, 6:10 a.m. General cargo for K. Line. Dodwell & Co., local agents.
Japanese steamer HAVRE MARU, Capt. Yanaguchi, from San Francisco, 6:15 a.m. General cargo for K. K. K. Line. Williams, Dimond & Co., local agents.
U.S.S. SONOMA (navy tug.) from San Francisco, 6:20 a.m.
Steamer SYDNEY M. HAUPTMAN, Capt. Foldat, from New York, 7:05 a.m. General cargo for Munson-McCormick Line. McCormick Steamship Company, local agents.
Steamer FLORENCE OLSON, Capt. Jacobsen, from Newport, via San Diego, 8:55 a.m. Partial lumber cargo for Olive J. Olson. Walter Olson, local agent.
U.S.A. transport CAMBRAI, from San Francisco, 11:20 a.m. Calling for bunkers, en route to New York.
Steamer SHASTA, Capt. Sorenson, from Gray's Harbor, 11:50 a.m. Lumber for E. K. Wood Lumber Company.
Steamer YALE, Capt. Self, from San Diego, 1:45 p.m. Passengers and freight for Los Angeles Steamship Company.
Steamer STEEL ENGINEER, Capt. Shanahan, from Galveston, en route to Yokohama, 2:40 p.m. General cargo for Isthmian Line. Norton, Lilly & Co., local agents. Calling for bunkers.
Steamer CATALINA, Capt. Morris, from Avalon, 5:20 p.m. Passengers and freight for Wilmington Transportation Company.

DUE TO ARRIVE

9 P.M. TO MIDNIGHT

Tanker H. M. STOREY, Capt. Sorley, from Richmond. To load oil for Standard Oil Company of California.
Tanker SWIFTLIGHT, Capt. Russel, from Fall River. To load oil for Swiftsure Oil and Transport Company. Williams, Dimond & Co., local agents.
British tanker CAPSA, Capt. Lamb, from Balboa. To load oil for Anglo-Saxon Petroleum Company.

DEPARTURES

FRIDAY, APRIL 2

Norwegian steamer KEY WEST, Capt. Grimsvedt, for British Columbia, 1:05 a.m. En route from Norfolk with general cargo for owners. General Steamship Corporation, local agents. Calling for bunkers only.
Tanker RICHMOND, Capt. Smith, for Richmond, 4:45 a.m. 62,855 barrels of oil for Standard Oil Company of California.
Dutch steamer NOORDERDYK, Capt. Fillippo, for San Francisco, 5:20 a.m. Passengers and freight for Holland-American Line. C. J. Lehman, local agent.
U. S. Navy tanker KANAWHA, for San Diego, 6:50 a.m. 53,000 barrels of oil for U. S. Navy.
British tanker SAN MACEDONIA, Capt. Williams, for London, 7:05 a.m. 54,195 barrels of oil for Eagle Oil Company.
Steamer HEFFRON, Capt. Ulsted, for Seattle, 8:25 a.m. En route from New York with general cargo for Isthmian Line. Norton, Lilly & Co., local agents.
Steamer CATALINA, Capt. Morris, for Avalon, 10:30 a.m. Passengers, mail and freight for Wilmington Transportation Company.
Steamer ABRON, Capt. Linderup, for New York, 12:05 p.m. General cargo and lumber for Munson-McCormick Line. McCormick Steamship Company, local agents.
Norwegian motorship TOSCA, Capt. Mathies, for San Francisco, 3:20 p.m. General cargo for Winge & Co. General Steamship Corporation, local agents.
Steamer KATHERINE DONOVAN, Capt. Danielson, for Gray's Harbor, 3:50 p.m. To Donovan Lumber Company.
Steamer YALE, Capt. Self, for San Francisco, 4:25 p.m. Passengers and freight for Los Angeles Steamship Company.
Steamer QUINAULT, Capt. Olsson, for Puget Sound, 9:15 p.m. To load lumber for Hart-Wood Lumber Company.
Steamer WEST SEQUANA, Capt. Svedstrup, for Orient. General cargo and case oil for American Far East Line. Struthers & Barry, agents.
Steamer GEORGE ALLEN, Capt. Nystrom, for San Francisco, 6:15 p.m. General cargo for Garland Line.
German steamer SACHSEN, Capt. Jeffes, for Hamburg, 6:45 p.m. Passengers and freight for United American Line. Los Angeles Steamship Company, local agents.
Tanker PAUL SHOUP, Capt. McDonald, for Honolulu, 7:40 p.m. 78,000 barrels of oil for Associated Oil Company.
Steamer SHASTA, Capt. Sorenson, for Santa Barbara, 7:55 p.m. Partial lumber cargo for E. K. Wood Lumber Company.
U. S. Army transport CAMBRAI, for New York, 8:35 p.m. Passengers and freight for U. S. Army. Called for bunkers.
Steamer OREGONIAN, Capt. Davis, for San Francisco, 8:50 p.m. Cargo for American-Hawaiian Steamship Company.
Motorship VAQUERO, Capt. Johnson, for Santa Rosa Island, 8:50 p.m. To load cargo for Vail & Vickers.
Japanese steamer HOFUKU MARU, Capt. Kato, for Yokohama, 8:55 p.m. General cargo for Balfour & Guthrie.

CARGO VESSELS DUE TO ARRIVE

SATURDAY, APRIL 3

Steamer ADMIRAL DEWEY, Capt. Marquard, from Seattle. Passengers and freight for Pacific Steamship Company.
Steamer CALAWAII, Capt. Sawyer, from Honolulu. Passengers and freight for Los Angeles Steamship Company.
Steamer MANCHURIA, Capt. Munro, from New York. Passengers and freight for Panama-Pacific Steamship Line. Pacific Steamship Company, local agents.
Steamer SAN JUAN, Capt. Rosengren, from San Francisco. Passengers and freight for White Flyer Line.
Steamer CATALINA, Capt. Morris, from Avalon. Passengers, mail and freight for Wilmington Transportation Company.
Steamer WEST JESTER, Capt. Drewson, from Hongkong. General cargo for America Far East Line. Struthers & Barry, local agents.
Steamer PAUL LUCKENBACH, Capt. Lewald, from San Francisco. General cargo for Luckenbach Line.
Steamer ANDREA F. LUCKENBACH, Capt. McDonald, from Boston. General cargo for Luckenbach Line.
British motorship SILVERAY, Capt. Boler, from New York. General cargo for Kawasaki-Roosevelt Line. General Steamship Corporation, local agents.
Steamer INDIANA HARBOR, Capt. Hansen, from Baltimore. General cargo for Isthmian Line. Norton, Lilly & Co., local agents.
Steamer FRANK LYNCH, Capt. Hemmersten, from New Orleans. General cargo for Pacific, Caribbean and Gulf Steamship Line. Swayne & Hoyt, local agents.
Tanker LEBEC, Capt. Gilbert, from Oakland. To load oil for General Petroleum Corporation.
Tanker motorship LIO, Capt. Langen, from Baltimore. To load oil for General Petroleum Corporation.
Tanker CAPE HENLOPEN, Capt. Deery, from New York. To load oil account of Tidewater Oil Company. A. L. Jimenez, local agent.
British tanker PETRICOLA, from United Kingdom. To load oil account Anglo-Saxon Petroleum Company.
Norwegian tanker FOLDENFJORD, Capt. Olsen, from Shanghai. To load oil for Anglo-Saxon Petroleum Company.
British tanker SAN TEODORO, Capt. Buckley, from London. To load oil for Eagle Oil Company.
Tanker DERBYLINE, Capt. Kolber, from New York. To load oil account of Tidewater Oil Company. A. L. Jimenez, local agent.
British tanker TAMAHA, Capt. Chalmers, from Hongkong. To load oil for Standard Transportation Company. Capt. H. D. Clarke, local agent.
Tanker D. G. SCOFIELD, Capt. Fox, from Richmond. To load oil for Standard Oil Company of California.
Steamer WASHINGTON, Capt. Ahlin, from Eureka via San Francisco. Lumber for Little River Redwood Company.

TRANS-PACIFIC MAIL

Following schedule of sailings is provided by the Los Angeles postoffice:

April 6, from San Francisco. Mail for Honolulu, Pago Pago, Suva and Sydney.

April 7, from San Francisco. Mail for Honolulu.

April 7, from Seattle. Mail for Honolulu, Suva, Auckland and Sydney.

April 7, from Seattle. Mail for Yokohama, Kobe, Moji and Shanghai.

Note—To connect at San Francisco mail must leave Los Angeles on dispatch made not later than 5:30 p.m. the day prior to date of sailing.

For connection at Seattle mail must leave Los Angeles the third day prior to date of sailing not later than 5:30 p.m.

To connect at San Pedro for the Hawaiian Islands every other Saturday, mail leaves Los Angeles at 8:50 a.m. on Saturday except parcel post and papers, which leave at 8 a.m.

CARGO VESSELS DUE TO DEPART

SATURDAY, APRIL 3

Steamer SAN JUAN, Capt. Rosengren, for San Francisco. Passengers and freight for White Flyer Line.
Steamer CATALINA, Capt. Morris, for Avalon. Passengers, mail and freight for Wilmington Transportation Company.
Tanker H. M. STOREY, Capt. Sorley, for Richmond. 117,110 barrels oil for Standard Oil Company of California.
Tanker SWIFTLIGHT, Capt. Russel, for Fall River. 76,875 barrels oil for Swiftsure Oil Company. Williams, Dimond & Co., local agents.
Steamer PAUL LUCKENBACH, Capt. Lewald, for Boston. General cargo for Luckenbach Line.
Steamer FRANK LYNCH, Capt. Hammersten, for San Francisco. General cargo for Pacific, Caribbean and Gulf Line. Swayne & Hoyt, Local agents.
Steamer ANNISTON CITY, Capt. Doyle, for British Columbia. General cargo for Isthmian Line. Norton, Lilly & Co., local agents.
Motorship CULBURRA, Capt. Pederson, for Portland via San Francisco and Astoria. General cargo for Pacific Steamship Company.
Swedish steamer FALSTERBO, Capt. Nilson, for San Francisco. General cargo for Flood Bros. Capt. A. R. Paulson, local agent.
Steamer HEGIRA, Capt. Jackson, for Vancouver. General cargo for Isthmian Line. Norton, Lilly & Co., local agents.
Japanese steamer HAVRE MARU, Capt. Yanaguchi, for New York. General cargo for K.K.K. Line. Williams, Dimond & Co., local agents.
Steamer SIDNEY M. HAUPTMAN, Capt. Foldat, for San Francisco. General cargo for Munson-McCormick Line. McCormick Steamship Company, local agents.
Steamer SUSCOLANCO, Capt. Pidgeon, for San Francisco. General cargo for Transmarine Line.
British tanker MELANIA, Capt. Carey, for Yokohama, for orders. 60,000 barrels oil for Anglo-Saxon Petroleum Company.
Tanker STANDARD ARROW, Capt. Harding, for Baltimore. 97,000 barrels oil for Standard Transportation Company. Capt. H. D. Clarke, local agent.
Tanker W. E. HUTTON, Capt. Robertson, for Marcus Hook, Pa. 65,000 barrels oil for Pure Oil. Union Oil Company, local agents.
Steamer ASTORIA, Capt. Nelson, for Seattle. To load lumber for Hammond Lumber Company.
Steamer ANNE HANIFY, Capt. Zaddart, for Columbia River. To load oil for J. R. Hanify & Co.
Steamer DAISY MATTHEWS, Capt. Wight, for Portland. General cargo for McCormick Steamship Company.
Steamer STEEL ENGINEER, Capt. Shanahan, for Yokohama. General cargo for Isthmian Line. Norton, Lilly & Co., local agents.
Steamer SANTA BARBARA, Capt. Hansen, for Eureka. To load lumber for J. R. Hanify & Co.

PASSENGER SCHEDULE

ARRIVING

(Hours given below docking time)

April 3—Admiral Dewey, Seattle, 7 p.m.
April 3—Calawaii, Honolulu, at breakwater 3:15 p.m., dock at 5:30 p.m.
April 3—Manchuria, New York, 7 a.m.
April 3—San Juan, San Francisco, 8 a.m.
April 3—Catalina, Avalon, 6 p.m.
April 4—Cardiganshire, San Francisco, 6 p.m.
April 4—Harvard, San Diego, 2 p.m.
April 4—Yale, San Francisco, 10 a.m.
April 4—Catalina, Avalon, 6 p.m.
April 5—Admiral Fiske, Portland, 8 a.m.
April 5—Humboldt, San Francisco, 8 a.m.
April 5—Newport, San Francisco, 8 a.m.
April 5—President Polk, New York, world ports, 8 a.m.
April 5—Avalon, Avalon, 6 p.m.

DEPARTING

April 3—San Juan, San Francisco, 3 p.m.
April 3—Catalina, Avalon, 10 a.m.
April 3—Admiral Dewey, Seattle, 11 a.m.
April 4—Harvard, San Francisco, 4 p.m.
April 4—Manchuria, San Francisco, 7 a.m.
April 4—Yale, San Diego, 3 p.m.
April 4—Catalina, Avalon, 10 a.m.
April 5—Admiral Fiske, San Diego, 3 p.m.
April 5—Cardiganshire, Rotterdam and United Kingdom, 5 p.m.
April 5—Avalon, Avalon, 10 a.m.

VESSELS IN PORT

(See Port Index for Berth Locations.)

ACTIVE SHIPS

Cargo vessels:	
Anniston City, steamer	191
Culburra, motorship	154
Daylight, barge	Long Beach
Falsterbo, Swedish motorship	58
Huntress, motorship	Long Beach
Hegira, steamer	190
Havre Maru, Japanese steamer	230-D
Sidney M. Hauptman, steamer	178
Salvatierra, Mexican steamer	219
Suscolanco, steamer	158
Oil tankers:	
Capsa, British steamer	Anchor
Coalinga, steamer	241
H. M. Storey, steamer	97
La Placentia, steamer	107
Melania, British steamer	167
Mojave, steamer	240
Richfield, steamer	Long Beach
Standard Arrow, steamer	230
Swiftlight, steamer	Anchor
W. E. Hutton, steamer	150
Lumber carriers:	
Astoria, steamer	224
Anne Hanify, steamer	73
Bert E. Haney, steamer	195
Daisy Matthews, steamer	73
David C. Meyer, steamer	250
Florence Olson, steamer	224
Santa Barbara, steamer	36

ON SCHEDULE

Catalina, steamer	185

PLEASURE CRAFT

Caslana, steam yacht	Anchor
Enchantress, auxiliary schooner	107
Fisherman, auxiliary schooner	93
Sultana, steam yacht	Long Beach

MOTION-PICTURE CRAFT

Bohemia, ship	Anchor
Carlotta Cox, schooner	Long Beach
Dauntless, schooner	Long Beach
Indiana, ship	Anchor
L. J. Morse, ship	Long Beach
S. N. Castle, schooner	Long Beach
William G. Irwin, schooner	Long Beach

VESSELS LAID UP

Avalon, steamer	184
Alejandro, Mexican steamer	202
Bergen, steamer	Long Beach
El Abeto, steamer	103
El Ceiro, steamer	103
El Cicuta, steamer	103
Fox, schooner	41
Hakadate, Pan. schooner	Long Beach
Hermosa, steamer	164
Katherine B., motorship	Anchor
Mohican, barge	165
Norwahl, ship	Long Beach
Waimea, steamer	Anchor

COAST AND GEODETIC SURVEY

TIDES, APRIL, 1926

Los Angeles Harbor

HIGH WATER

Day	Time	Height Ft.	Time	Height Ft.
3	....	..	1:12 p.m.	3.1
4	0:18 a.m.	5.0	3:05	3.0
5	1:31	4.8	4:52	3.4
6	3:00	4.8	5:42	3.8
7	4:39	5.1	6:33	4.2
8	5:49	5.4	7:09	4.9
9	6:47	5.7	7:43	5.3
10	7:39	5.8	8:19	5.7
11	8:27	5.7	8:50	5.9
12	9:14	5.4	9:23	6.1
13	10:00	4.9	9:58	6.0
14	10:47	4.3	10:31	5.8
15	11:39	3.8	11:08	5.4

LOW WATER

Day	Time	Height Ft.	Time	Height Ft.
3	7:02	0.4	5:53	2.2
4	8:27	0.4	7:00	2.6
5	9:56	0.1	9:18	2.7
6	11:09	—0.2	11:00	2.4
7	....	..	12:04	—0.6
8	0:06 a.m.	1.8	12:51	—0.8
9	0:59	1.1	1:33 p.m.	—0.9
10	1:47	0.4	2:10	—0.7
11	2:32	—0.1	2:46	—0.4
12	3:16	—0.4	3:19	0.0
13	4:01	—0.6	3:52	0.5
14	4:48	—0.5	4:24	1.1
15	5:38	—0.3	4:57	1.7

SUN AND MOON

Day	Sunrise	Sunset	Moonrise	Moonset
3	5:37	6:15	11:41	9:12
4	5:36	6:16	....	10:01
5	5:35	6:17	0:41 a.m.	10:37
6	5:33	6:18	1:39	11:59
7	5:32	6:19	2:31	1:06 p.m.
8	5:30	6:19	3:18	2:15
9	5:29	6:20	4:01	3:24
10	5:27	6:21	4:40	4:33
11	5:26	6:22	5:17	5:41
12	5:24	6:23	5:53	6:42
13	5:23	6:23	6:30	7:54
14	5:22	6:24	7:08	8:58
15	5:21	6:25	7:48	10:01

RADIO REPORT

The Radio Corporation of America in co-operation with the United States Public Health Service and the Seamen's Institute will receive requests for medical and surgical service from ships at sea through the KSE station at Los Angeles Harbor.

[BY RADIO CORPORATION OF AMERICA]

WILMINGTON STATION

Noon, April 1

SUNBEAM, New York for San Francisco, 1467 miles northwest of Balboa.
COMMERCIAL GUIDE, Balboa for Los Angeles, 766 miles south of Los Angeles.
GEORGE H. JONES, Balboa for Los Angeles, 1080 miles northwest of Balboa.
BIRKENHEAD, Balboa for Los Angeles, 890 miles northwest of Balboa.
ARIO, Los Angeles for Balboa, 1004 miles northwest of Balboa.
ORIENT, Balboa for Los Angeles, 975 miles northwest of Balboa.
THOMAS P. BEAL, Balboa for Los Angeles, 670 miles northwest of Balboa.
GARGOYLE, San Francisco for Philadelphia, 748 miles northwest of Balboa.
W. L. STEAD, Balboa for Los Angeles, 725 miles northwest of Balboa.
STEEL AGE, Balboa for Los Angeles, 1112 miles northwest of Balboa.
CACIQUE, Los Angeles for Talara, 1731 miles south of Los Angeles.
J. L. LUCKENBACH, Los Angeles for Balboa, 1766 miles south of Los Angeles.
WILLIAM CAMPION, Los Angeles for New York, 837 miles northwest of Balboa.
WILLPOLO, Balboa for San Diego, 488 miles from Balboa.
FRED W. WELLER, Balboa for Los Angeles, 2750 miles south of Los Angeles.
JOHN D. ARCHBOLD, Balboa for Los Angeles, 240 miles northwest of Balboa.
MYSTIC, Balboa for Los Angeles, 999 miles south of Los Angeles.

8 p.m. April 1

SAN PATRICIO, Los Angeles for Montivideo, 200 miles south of Los Angeles.
INDIANA HARBOR, Baltimore for Los Angeles, 355 miles south of Los Angeles.
SANTA INEZ, towing three vessels, Norfolk for Los Angeles, 570 miles south of Los Angeles.
FOLDENFJORD, Shanghai for Los Angeles, 293 miles west of Los Angeles.
WILLFARO, Los Angeles for Balboa, 1096 miles south of Los Angeles.
CEDAR BANK, Port Arthur for Los Angeles, 1600 miles south of Los Angeles.
CITY OF LOS ANGELES, Los Angeles for Honolulu, 1978 miles west of Los Angeles.

Noon, April 2

SAN MACEDONIO, Los Angeles for Balboa, 40 miles south of Los Angeles.
SWIFT LIGHT, Balboa for Los Angeles, 109 miles south of Los Angeles.
NEW BRITAIN, Balboa for San Diego, 200 miles south of Los Angeles.
ANDREA F. LUCKENBACH, Balboa for Los Angeles, 235 miles south of Los Angeles.
STEEL ENGINEER, Balboa for Los Angeles, 29 miles south of Los Angeles.
SILVERAY, Balboa for Los Angeles, 253 miles south of Los Angeles.
CAPE HENLOPEN, Balboa for Los Angeles, 270 miles south of Los Angeles.
CLAUSEUS, Los Angeles for Balboa, 1710 miles northwest of Balboa.
HAHIRA, Philadelphia for Los Angeles, 532 miles south of Los Angeles.

8 p.m. April 2

HEFFRON, Los Angeles for Everett, 105 miles northwest of Los Angeles.
H. M. STOREY, Richmond for Los Angeles, 81 miles northwest of Los Angeles.
RICHMOND, Los Angeles for Richmond, 210 miles south of Richmond.
PAUL LUCKENBACH, San Francisco for Los Angeles, 72 miles northwest of Los Angeles.
SAN JUAN, San Francisco for Los Angeles, docked at Port San Luis.
DE ROCHE, Los Angeles for Fall River, 1786 miles northwest of Balboa.
MONTEBELLO, Balboa for Los Angeles, 1132 miles south of Los Angeles.
K. R. KINGSBURY, Los Angeles for Colon, 1070 miles south of Los Angeles.
STUART DOLLAR, Los Angeles for Balboa, 1073 miles south of Los Angeles.
W. S. RHEEM, New York for San Francisco, 995 miles south of San Francisco.

SAN FRANCISCO STATION

8 p.m., April 1

TAHITI, San Francisco for Sydney, 2172 miles from San Francisco.
CUPRUM, Anacortes for Yokohama, 2300 miles from Seattle.
PRESIDENT McKINLEY, Seattle for Yokohama, 2200 miles from Yokohama.
MANOA, left Honolulu for Kahului 9 p.m.
W. S. RHEEM, New York for San Francisco, 1266 miles south of San Francisco.
NIAGARA, Sydney for Victoria, 141 miles from Victoria.
WEST CARMONA, Cebu for San Francisco, 1800 miles from San Francisco.
MISSOULA, Portland for Nagoya, 1385 miles from Portland.
GRACE DOLLAR, Karatsu for San Francisco, 2371 miles from San Francisco.
PRESIDENT GRANT, Yokohama for Seattle, 1363 miles from Seattle.
EMPRESS OF CANADA, Shanghai for Victoria, 1399 miles from Victoria.
ELMBANK, Shanghai for San Francisco, 939 miles from San Francisco.
ESTHER DOLLAR, Los Angeles for Yokohama, 1706 miles from Los Angeles.
R. J. HANNA, Los Angeles for Sydney, 1108 miles from Los Angeles.
MAHUKONA, Port Townsend for Honolulu, 1342 miles from Port Townsend.
MAKIKI, Port Townsend for Honolulu, 1828 miles from Port Townsend.
TAIYO MARU, Honolulu for San Francisco, 1200 miles from San Francisco.
MATSONIA, Honolulu for San Francisco, 1580 miles from San Francisco.
LEVANT ARROW, San Francisco for Woosung, 1592 miles from San Francisco.
YANKEE ARROW, Nanking for San Francisco, 1216 miles from San Francisco.
LIEBRE, Los Angeles for Yokohama, 2077 miles from Los Angeles.
ALASKA STANDARD, Point Wells for Quadra, 315 miles from Quadra.
WENTWORTH, Callao for Vancouver, 297 miles from San Francisco.
KEWANEE, Avon for Monterey, 30 miles from Avon.
TECUMSEH, Los Angeles for Shanghai, 209 miles from Los Angeles.

8 p.m., April 2

INDIA ARROW, Woosung for Los Angeles, 485 miles west of Los Angeles.
MANULANI, Honolulu for San Francisco, 292 miles from San Francisco.
TOURKING, Tacoma for San Francisco, 625 miles from San Francisco.
TISNAREN, San Francisco for Sydney, 456 miles from San Francisco.
YANKEE ARROW, Nanking for San Francisco, 979 miles from San Francisco.
RICHMOND, Los Angeles for Richmond, 210 miles from Richmond.
H. M. STOREY, Richmond for Los Angeles, 81 miles from Los Angeles.
HEFFRON, Los Angeles for Everett, 105 miles from Los Angeles.
MAU, San Francisco for Honolulu, 860 miles from San Francisco.
LEBEC, San Francisco for Los Angeles, 122 miles from Los Angeles.
EDNA, San Francisco for Portland, 13 miles from San Francisco.
D. G. SCOFIELD, San Francisco for Los Angeles, 233 miles from Los Angeles.
JANE CHRISTIANSON, Gray's Harbor for New York, 687 miles from Los Angeles.
CAPT. A. F. LUCAS, Los Angeles for Longview, 275 miles from Longview.
H. T. HARPER, Richmond for Honolulu, 1250 miles from Honolulu.
SALINA, Los Angeles for Manila, 114 miles west of Los Angeles.
ST. MIHIEL, San Francisco for Honolulu, left San Francisco noon.
SKAGWAY, Tacoma for Los Angeles, 429 miles from Los Angeles.
LURLINE, San Francisco for Seattle, 73 miles from San Francisco.
WATSNESS, Mexico for Longview, 70 miles from San Francisco.
WENTWORTH, Callao for Vancouver, 76 miles south of San Francisco.

[BY FEDERAL TELEGRAPH]

The Federal Telegraph Company, in co-operation with the Los Angeles Receiving Hospital staff, will receive requests for medical and surgical services from ship crews from vessels at sea through KOK station at Los Angeles without charge.

LOS ANGELES STATION

8 p.m., April 1

NOTRE DAME DE FOURVIERES, Guaymas for Los Angeles, 873 miles south of Los Angeles.
LONDON IMPORTER, Los Angeles for Balboa, 330 miles south of Los Angeles.
MANHATTAN ISLAND, New York for Los Angeles, 830 miles south of Los Angeles.
WEST KEATS, New York for Los Angeles, 932 miles south of Los Angeles.
CALAWAII, Honolulu for Los Angeles, 565 miles west of Los Angeles.
CEDARBANK, Port Arthur for Los Angeles, 1600 miles south of Los Angeles.
OTOKIA, Wellington for San Francisco, 1012 miles from San Francisco.

Noon, April 1

PRESIDENT POLK, New York for Los Angeles, 1134 miles south of Los Angeles.
MYSTIC, New York for Los Angeles, 999 miles south of Los Angeles.
LOCH KATRINE, London for Los Angeles, 1533 miles south of Los Angeles.

Noon, April 2

SWIFTLIGHT, Fall River for Los Angeles, 109 miles south of Los Angeles.
DERBYLINE, Balboa for Los Angeles, 370 miles south of Los Angeles.
FRANK LYNCH, Balboa for Los Angeles, 193 miles south of Los Angeles.
ROBIN HOOD, New York for San Diego, 426 miles south of San Diego.
AGWISTONE, New York for Los Angeles, 968 miles south of Los Angeles.
PRESIDENT POLK, New York for Los Angeles, 809 miles south of Los Angeles.
DUNGANNON, New York for Los Angeles, 1332 miles north of Balboa.

8 p.m., April 2

DEPERE, Balboa for San Diego, 75 miles south of San Diego.
WEST JESTER, Yokohama for Los Angeles, 85 miles west of Los Angeles.
LOS ANGELES, Ventura for Martinez, 305 miles south of Martinez.
QUINAULT, Los Angeles for San Francisco, 38 miles north of Los Angeles.
YALE, Los Angeles for San Francisco, 79 miles north of Los Angeles.
MANHATTAN ISLAND, New York for Los Angeles, 684 miles south of Los Angeles.
CANADIAN RANGER, Antwerp for Los Angeles, 890 miles south of Los Angeles.
SHASTA, Los Angeles for Santa Barbara, 5 miles north of Los Angeles.
PAUL SHOUP, Los Angeles for Honolulu, 4 miles west of Los Angeles.

SAN FRANCISCO STATION

8 p.m., April 1

BOKUYO MARU, San Francisco for Yokohama, 277 miles west of San Francisco.
TAIYO MARU, Yokohama for San Francisco, 1200 miles from San Francisco.
PRESIDENT ADAMS, New York for Havana, 40 miles south of New York.
COLOMBIA, San Francisco for New York, 1413 miles south of New York.
PRESIDENT WILSON, Yokohama for San Francisco, 2070 miles west of San Francisco.
WEST PROSPECT, Yokohama for San Francisco, 393 miles for San Francisco.
FRANK C. DRUM, Avon for Honolulu, 1532 miles from Avon.
TULSAGAS, San Antonio for Los Angeles, 3630 miles from San Antonio.
H. F. ALEXANDER, Miami for New York, 130 miles from New York.
DUNGANNON, New York for Los Angeles, 1064 miles from Balboa.
WEST OROWA, Yokohama for Portland, 1900 miles west of Columbia River.
WEST NIGER, Yokohama for Portland, 2640 miles from Columbia River.
SHABONEE, Shanghai for San Francisco, 2750 miles west of San Francisco.
AMPULLARIA, Shanghai for San Francisco, 2212 miles west of San Francisco.
SONOMA, Sydney for San Francisco, 4607 miles west of San Francisco.
SANTA MARIA, Taltal for Los Angeles, 3464 miles south of Los Angeles.
PRESIDENT PIERCE, San Francisco for Yokohama, 1157 miles from Yokohama.
VENTURA, San Francisco for Sydney, 5467 miles from San Francisco.
WEST CARMONA, Shanghai for San Francisco, 1800 miles west of San Francisco.
PRESIDENT CLEVELAND, Hongkong for Manila, 60 miles from Hongkong.

8 p.m., April 2

CANADA, Vancouver for San Francisco, 509 miles from San Francisco.
ADMIRAL FARRAGUT, San Francisco for Portland, 635 miles from Portland.
LIO, Baltimore for Los Angeles, 285 miles from Los Angeles.
ROBERT JOHNSON, San Francisco for Newport, 17 miles from San Francisco.
PROVIDENCIA, Seattle for San Francisco, 320 miles from San Francisco.
PACIFIC FIR, San Francisco for Gray's Harbor, 35 miles from San Francisco.
AGWIPOND, San Francisco for New York, 28 miles south of San Francisco.
CARRISO, Hilo for San Francisco, 143 miles from San Francisco.
NOYO, at Mendocino City.
WASHTENAW, Los Angeles for Seattle, 238 miles from Los Angeles.
HUMBOLDT, Los Angeles for San Francisco, 126 miles from San Francisco.
INDIA ARROW, Woosung for Los Angeles, 485 miles west of Los Angeles.
CITY OF VICTORIA, Manila for San Francisco, 720 miles from San Francisco.
WEST PROSPECT, Yokohama for San Francisco, 170 miles west of San Francisco.
WAPAMA, Ludlow for San Francisco, 72 miles from San Francisco.
MAUNALEI, San Francisco for Honolulu, 47 miles west of San Francisco.
RADIANT, Oleum for Seattle, 589 miles from Seattle.
LA PURISIMA, Oleum for Vancouver, 550 miles south of Vancouver.
SAN DIEGO, Los Angeles for Gray's Harbor, 536 miles from Gray's Harbor.
SAN JUAN, San Francisco for Los, at San Luis.
SKAGWAY, Tacoma for Los Angeles, 429 miles from Tacoma.
CELILO, San Francisco for Seattle, 250 miles from San Francisco.
BETTERTON, Avon for Ventura, 185 miles from Avon.
STANWOOD, San Francisco for Seattle, 128 miles from San Francisco.
LA BREA, Seattle for Los Angeles, 388 miles from Los Angeles.
S. A. PERKINS, towing GRIFFSON, Long Beach for Seattle, 435 miles from Long Beach.
ERNEST H. MEYER, Los Angeles for Columbia River, 358 miles south of Columbia River.
BARBARA C., Los Angeles for Tacoma, 657 miles from Tacoma.
BOOBYALLA, San Francisco for Seattle, 494 miles from Seattle.
H. F. McCORMICK, Longview for Los Angeles, 490 miles from Los Angeles.
CADDOPEAK, Los Angeles for San Francisco, 110 miles from San Francisco.
CATHWOOD, Port Moody for Los Angeles, 302 miles from Los Angeles.
BROOKINGS, San Francisco for Portland, 175 miles from San Francisco.
ADMIRAL FISKE, Portland for San Francisco, 8 miles from San Francisco.
HARVARD, San Francisco for Los Angeles, 70 miles from San Francisco.
J. C. FITZSIMMONS, Los Angeles for Richmond, 33 miles from Richmond.
ADMIRAL DEWEY, San Francisco for Los Angeles, 302 miles from Los Angeles.
NEWPORT, Los Angeles for San Francisco, 100 miles south of San Francisco.
MONTAUK, San Francisco for Seattle, 482 miles south of Cape Flattery.
CALAWAII, Honolulu for Los Angeles, 340 miles west of Los Angeles.
GREYLOCK, San Francisco for Seattle, 381 miles south of Cape Flattery.
WASHINGTON, Los Angeles for San Francisco, 190 miles from San Francisco.

PORTLAND STATION

Noon, April 1

BIRMINGHAM CITY, Honolulu for Vancouver, 562 miles southwest of Cape Flattery.

8 p.m., April 1

POINT JUDITH, Portland for Seattle, 8 miles north of Columbia River.
CANADIAN COASTER, Nanaimo for San Diego, 927 miles from San Diego.
HAKUSHIKA MARU, Miike for Portland, 1345 miles from Astoria.
HAKUTATSU MARU, Portland for Yokohama, 1790 miles from Portland.
KOKI MARU, Japan for Gray's Harbor, Lat. 51.13 N., Long. 150.25 W.
SOMEDONO MARU, Japan for Willapa Harbor, 1170 miles from Willapa Harbor.
GOSHU MARUU, Japan for Vancouver, 1330 miles from Vancouver.
YOGEN MARU, Miike for Vancouver, Lat. 52.33 N., Long. 154.41 W.
LONDON MARU, Yokohama for Seattle, Lat. 50.11 N., Long. 157.27 W.
TONYAMA MARU, Yokohama for Coos Bay, Lat. 49.42 N., Long. 150.37 W.
YATOI MARU, Japan for Portland, 1170 miles from Portland.
WEST HOLBROOK, Portland for Shanghai, 1364 miles from Columbia River.
WEST CAJOOT, San Francisco for Shanghai, 2225 miles from San Francisco.
WEST OROWA, Yokohama for Portland, 1800 miles from Columbia River.
WEST NIGER, Yokohama for Portland, 2640 miles from Columbia River.
DEWEY, Portland for Yokohama, 2385 miles from Columbia River.

Noon, April 2

GREYLOCK, San Francisco for Seattle, 361 miles south of Cape Flattery.
MONTAUK, San Francisco for Seattle, 465 miles from Cape Flattery.
MUNINDIES, San Francisco for Portland 369 miles from Columbia River.

8 p.m., April 2

EMMA ALEXANDER, Seattle for San Francisco, 448 miles from San Francisco.
VIKING, Seattle for Los Angeles, 275 miles from Seattle.
AVALON, Gray's Harbor for San Francisco, 228 miles from San Francisco.
WILLAMETTE, Warrenton for San Francisco, 40 miles south of Columbia River.
CLAREMONT, Los Angeles for Bellingham, 338 miles from Bellingham.
DOROTHY WINTERMOTE, Tacoma for Los Angeles, 692 miles from Los Angeles.
ED KINGSLEY, San Francisco for Esquimault, 270 miles south of Tatoosh.
HARTWOOD, Willapa Harbor for San Francisco, 340 miles from San Francisco.
COOS BAY, Coos Bay for Los Angeles, 44 miles south of Coos Bay.
WHITNEY M. OLSON, Bellingham for Los Angeles, 861 miles from Los Angeles.
MERICOS H. WHITTIER, Linnton for Port Costa, 106 miles from Linnton.
PHYLLIS, Seattle for Los Angeles, 477 miles from Los Angeles.
WAHKEENA, San Francisco for Portland, passing Astoria.
ROSE CITY, Portland for San Francisco, 12 miles south of Columbia River.
WATSNESS, Mexico for Longview, 400 miles from Columbia River.

ARRIVALS AND CLEARANCES AT WORLD'S PORTS

[BY A. P. NIGHT WIRE]

SAN FRANCISCO, April 2.—Arrived: Onondaga, 1:20 a.m., New York; Cricket, 3:35 a.m., Los Angeles; John C. Kirkpatrick, 6:50 a.m., Los Angeles; Floridian, 7:20 a.m., Astoria; George Washington, 7:30 a.m., Vancouver; San Antonio, 7:20 a.m., Monterey; Oleum, 7:40 a.m., Port San Luis; Taketoyo Maru, 7:45 a.m., Shanghai; Wolhandel, 11:15 a.m., Shields; Tahchee, 11:45 a.m., Shanghai; Harvard, 10:45 a.m., Los Angeles; Ruth Alexander, 12:25 p.m., Los Angeles; Cleone, 12 n., Russian Gulch; South Coast, 12:10 p.m., Crescent City; Tamalpias, 12:30 p.m., Los Angeles; Mayfair, 3:20 p.m., Los Angeles; Pacific Commerce, 4 p.m., Portland; Wilmington, 6:20 p.m., Everett.

Departed: Betterton, 6:40 a.m., Ventura; Lurline, 12:15 p.m., Seattle; Saint Michiel, 12:30 p.m., Honolulu; Stanwood, 4:35 a.m., Seattle; Brookings, 3:50 a.m., Portland; Johanna Paulsen, 2:30 p.m., Portland; Agwipond, 2:45 p.m., New York; Maunalei, 3:10 p.m., Honolulu; Admiral Dewey, 3:20 p.m., Los Angeles; Pacific Fir, 3:45 p.m., Aberdeen; Harvard, 4:15 p.m., Los Angeles; Trenton, 4:15 p.m., Albion; Westport, 4:45 p.m., Crescent City; Daisy, 5 p.m., Coos Bay; Mawsema, 5:40 p.m., Bering Sea; Robert Johnson, 5:50 p.m., Newport; D. G. Scofield, 5:50 p.m., Los Angeles; Admiral Farragut, 6:15 p.m., Portland; Edna, 6:30 p.m., Portland; Takedovo Maru, 6:35 p.m., New York; Charles H. Cramp, 6:50 p.m., Portland.

SEATTLE, April 2.—Arrived: Talabot, 10 p.m., Anacortes; Admiral Schley, 8 p.m.; Lake Francis, 3 a.m.; J. A. Moffett, 7 a.m.; Jane Nettleton, 3 p.m., San Francisco; motorship Los Alamos, 6 p.m., Los Angeles; Sagadahoc, midnight; Point Judith, 9 p.m., Portland; Toyama Maru, 10 a.m., Kobe; Brookdale, 9 a.m., Everett; Admiral Sebree, 4:30 a.m.; Katrina Luckenbach, 6 p.m.; K. I. Luckenbach, 1st; Colusa, 1st; Eldridge, 1st, Tacoma.

Departed: Schooner C. A. Thayer, 9 a.m.; Alameda, 9:15 a.m.; schooner Charles R. Wilson, 1st, Alaska; Lake Francis, 3:30 p.m.; Colusa, 10 p.m.; Dakotan, 5:30 a.m., Tacoma; Cadaretta, 5 p.m., Port Angeles; K. I. Luckenbach, 6 a.m., Bellingham; Admiral Sebree, 11:15 a.m., San Francisco; Meton, 7:10 a.m.; Viking, 1st, Los Angeles.

TACOMA, April 2.—Arrived: Isis, Hamburg, during night; Chillicot, British Columbia points, 5:15 a.m.; Contra Costa; Point Wells, 5:35 a.m.; Dakotan, Boston, 7 a.m.; Lake Francis, Seattle, 6 p.m.; Steel Maker, Seattle, 6 p.m.

Departed: Katrina Luckenbach, New York, 3 p.m.; Dakotan, Port Angeles, 8 a.m.; motorship Contra Costa, Point Wells, noon; Chillicot, Vancouver, 10 p.m.; Isis, Seattle, 5 p.m.; La Marseillaise, Seattle, 7 p.m.; La Touche, Seattle, 3 p.m.

PORTLAND, April 2.—Arrived: Hanawa, 5 a.m., New York and way ports; Oriole, 8:30 a.m., Aberdeen; Ipswich, 3:20 p.m., Baltimore and way ports; Dorothy Luckenbach, 3:30 p.m., Boston and way ports.

Departed: Rose City, 10 a.m., San Francisco and Los Angeles; Mericos H. Whittier, 9:15 a.m., Los Angeles.

SAN DIEGO, April 2.—Arrived: Everett, Gray's Harbor, 4 a.m.; Aroostook, aircraft tender, Los Angeles, 1 a.m.; Manchuria, New York, Havana, Balboa, 3:10 p.m.

Departed: Yale, San Francisco, 9 a.m.; Everett, Portland, 9 p.m.; Manchuria, San Francisco, 10 p.m.

VICTORIA (B. C.) April 2.—Arrived: Toyama Maru, 1st, Yokohama; Emma Alexander, 1st, Seattle; Canadian Seigneur, 1st, Key West; Niagara, 7 a.m., Sydney.

Departed: Emma Alexander, 1st, San Diego; London Merchant, 1st; Niagara, 10:15 a.m., Vancouver.

ASTORIA, (Or.) April 2.—Arrived: El Capitan, 5:30 a.m., San Francisco; motorship Challamba, 5 p.m., San Francisco.

Departed: Willamette, 3:30 p.m., San Francisco.

EVERETT (Wash.) April 2.—Arrived: Brookdale, 1st, San Francisco.

Departed: Sabotawan, 1st, Bellingham; Felix Taussig, 1st, Port Angeles; Robin Adair, 1st, Los Angeles; Brookdale, 5 a.m., Seattle.

GRAY'S HARBOR, (Wash.) April 2.—Arrived: Fukko Maru, 1st, Kobe; Covena, 1st; Alvarado, 7 a.m., Los Angeles.

RAYMOND (Wash.) April 2.—Departed: Hartwood, 1st, Los Angeles.

LONGVIEW (Wash.) April 2.—Arrived: Indian City, 3 a.m., Gray's Harbor.

PORT TOWNSEND (Wash.) April 2.—Departed: Steel Maker, 1st, Seattle.

CORDOVA, April 2.—Departed: Admiral Watson, 1st, south.

WRANGELL, April 2.—Departed: Northwestern, 1st, south.

KETCHIKAN, April 2.—Departed: Northwestern, 1st, south.

PANAMA CANAL, April 1.—Passed bound east: Orleans, Los Angeles for Philadelphia; Emidio, Los Angeles for Baltimore; Crampton Anderson, Los Angeles for Baltimore; Dixie Arrow, Los Angeles for New York; S. C. T. Dodd, Los Angeles for New York; Ferncliffe, Los Angeles for New Orleans; Benvrakie, Portland for United Kingdom.

Passed bound west: Hanna Nielsen, New York for Santa Rosalia; Canadian Transporter, Glasgow for Vancouver; Ulacarbon, Philadelphia for Los Angeles.

NEW YORK, April 2.—Arrived: Byron D. Benson, Los Angeles.

Departed: Lancaster, San Francisco and Portland.

PHILADELPHIA, April 2.—Departed: W. M. Burton, Los Angeles; J. W. Van Dyke, Los Angeles.

CHARLESTON, April 2.—Arrived: Virginian, Seattle and San Francisco.

Departed: Arizonan, Seattle and Portland.

News of Ships and Sailings at Pacific Ports

[BY A. P. NIGHT WIRE]

SAN FRANCISCO, April 2.—San Francisco lumber imports for the month of March took a decided jump over the February imports. Figures compiled by the Chamber of Commerce show that the gain for the month just ended was 13,755,000 feet over the preceding month. The largest gain was shown on imports from Oregon and Washington, which increased 9,700,000 feet. The total lumber imports for March were 90,113,000 feet, compared with 76,358,000 for February.

The last remnant of the tanker Alden Anderson, which is being taken piecemeal from the main channel of San Pablo Bay, will soon be removed. A diver is engaged in cutting loose the remaining 250 feet preparatory to removal to a scrap yard. The bow and stern sections were taken away some time ago.

The former Shipping Board freighter West Notus, operating in the Pacific Coast to east coast of South America trade, is scheduled to arrive here tomorrow on her first voyage in the service of the McCormick Line, her new owners. The West Notus took on a cargo of lumber and other Pacific Northwest products at Puget Sound and is scheduled to load more than 1500 tons of cargo here.

TACOMA, April 2.—A shipment of grinding balls for use in the cutting of marble at a local marble works was in the cargo discharged from the American-Hawaiian liner Dakotan, which arrived today from Boston to load and unload cargo for the return voyage. The vessel loaded lumber, doors, brooms, broom handles, canned goods and miscellaneous freight during the day and sails for Port Angeles tonight.

The Union Steamship vessel Chillicot, from Vancouver, docked at the smelter during the night with a cargo of ore to discharge. The ship is to leave for Vancouver tonight.

The La Touche, from Alaska, finished unloading ore at the smelter today and sailed this afternoon for the north.

The French liner La Marseillaise, which arrived last night to load copper for Europe, sailed tonight for Seattle to take further cargo for the return voyage.

The German steamer Isis, from Europe, sailed for Seattle this afternoon with a cargo of copper for Europe.

PORTLAND, April 2.—Full to its hatch covers the steamer Rose City left California ports this morning. The vessel carried a passenger list of eighty-eight.

The McCormick Line, operator of the Rose City, will send the Willamette to sea Friday night with passengers for San Francisco. The vessel has a cargo of lumber.

The Hanawa, owned by the Columbia Pacific Shipping Company and operated in intercoastal trade, arrived today from Atlantic Coast ports to discharge miscellaneous freight. It will take 5,000,000 feet of lumber for the return voyage.

The Oriole and Orinoco, operated in Quaker Line service, are loading lumber for Philadelphia.

The steamer Laurel of the Columbia Pacific Shipping Company is loading lumber at the West Oregon mill. It will go to Philadelphia.

The Ipswich, operated in the United American intercoastal service, is discharging general freight. It will go to Seattle to load return cargo.

Lumber and zinc ore concentrate compose cargo being loaded by the British steamer Benvorlich, handled by the Columbia Pacific Shipping Company.

SEATTLE, April 2.—Advices received here today stated that the H. F. Alexander, which has been in winter service between New York and Miami, leaves New York May 16 for Seattle. After stops at Havana, Panama Canal and San Francisco the vessel is to arrive here May 31 to enter in the coast line service between Seattle and California points.

With 200 cannery workers and a cargo of freight, including cannery machines and supplies, the Alaska Steamship Company's liner Victoria sails Monday for False Pass and Cook Inlet, Alaska.

The steamer Alameda departed today for Alaska with cannery workers. The steamer Alaska sails tomorrow with more crews.

The French steamer La Marseillaise shifted here today from Tacoma to load 400 tons of flour for Central America, 1000 tons of copper for French ports, and 700,000 feet of lumber for Northern Europe.

NAVAL ORDERS

[EXCLUSIVE DISPATCH]

WASHINGTON, April 2.—Naval orders:

Lieut. P. A. Decker to Guam.
Lieut. E. G. Fullinwider to U.S.S. R-12.
Lieut. H. A. Tellman to Annapolis.
Lieutenant-Commander H. L. Brown to Washington.
Lieut. H. D. Fritz, resignation accepted.
Commander Leo Sahm to San Francisco.
Lieutenant-Commander R. G. Davis to San Francisco.
Lieut. Dallas Grover, Jr., to San Francisco.
Lieut. Edmund Laughlin to San Francisco.
Chief Boatswain J. P. Judge to San Francisco.
Chief Radio Electrician H. M. Norton to San Francisco.
Chief Gunner E. H. Roach to San Francisco.
Chief Gunner F. G. Wellemann to San Francisco.
Pay Clerk H. L. Greenough to San Francisco.
Lieut. J. Haas to Peking.
Chief Electrician William Pollock to U.S.S. Huron.
Chief Electrician C. W. Pearles to Cavite.
Capt. F. H. Brumby to Newport, R. I.
Capt. E. C. Kalbfus to Newport.
Capt. J. K. Taussig to U.S.S. Trenton.
Capt. D. W. Todd to Newport.
Capt. W. B. Wells to U.S.S. Pueblo.
Lieut. Alexander D. Douglas to U.S.S. R-8.
Lieut. E. B. Oliver to U.S.S. R-3.
Ensign R. G. McCool to Pensacola, Fla.
Lieutenant-Commander H. D. Johnson to U.S.S. Altair.
Lieut. J. C. Boquette to settle accounts.
Lieut. J. E. Wood to New York.
Lieut. N. B. Musser to Sixteenth Naval District.
Gunner L. E. Shaw to home.
Chief Pharmacist J. A. McCormack to Boston.
Chief Pharmacist L. M. McCallum to Great Lakes, Ill.
Chief Pharmacist N. H. McLean to Pensacola.
Chief Pharmacist G. D. Sipe to Parris Island, S. C.
Capt. D. W. Todd to Newport.
Capt. R. D. White to Paris, France.
Commander J. F. Green to Philadelphia.
Commander E. H. Hammond to Norfolk, Va.
Commander B. R. Ware to U.S.S. Goldstar.
Lieut. C. T. Bonney to U.S.S. Chewink.
Lieut. R. H. Davenport to Washington.
Lieut. R. B. England to Mare Island, Cal.
Lieut. C. L. Lewis to U.S.S. Nevada.
Lieut. G. S. Bunting to New York.
Lieut. G. C. Born to U.S.S. Chewink.
Lieut. C. A. Swafford to U.S.S. Childs.
Lieutenant-Commander H. V. Cornett to Philadelphia.
Boatswain L. S. Williams to U.S.S. Cormorant.
Chief Gunner J. M. Gately to Dover, N. J.
Chief Gunner Daniel McCallum to U.S.S. Bobolink.
Chief Machinist E. I. Patter to U.S.S. Gannet.
Machinist D. O. Dubois to U.S.S. Pittsburgh.
Machinist William Hertner to Norfolk, Va.
Chief Carpenter R. F. Roberson to Boston.

ARROWSMITH
by Sinclair Lewis

WHO'S WHO:

MARTIN ARROWSMITH, a young man of friends with to studying medicine at the University of Winnemac. In love with Madeline Fox, a co-ed, and a slave to Prof. Max Gottlieb, professor of bacteriology, whom Martin has endowed with the virtues of a god.

ANGUS DUER, a silent, sharp-faced, curly-headed, rather handsome young student who never squandered an hour or a good impulse.

CLIFF CLAWSON, the class jester.

PROF. MAX GOTTLIEB, instructor in bacteriology, famed on two continents for his work and discoveries, a mystery to his fellow faculty members, but who has taken a liking to Martin.

IRVING WATTERS, thoroughly, smilingly, deperiodably dull; another student.

PATTY PFAFF, a sausage in corduroy, butt for the practical jokes of his fellow-students.

MADELINE FOX, co-ed seeking a Ph. D. degree; red-haired, ritzy and recipient of Martin's affections.

DR. NORMAN BRUMFIT, instructor in English, immoral, agnostic and socialistic externally, but pure, Presbyterian and Republican with all the family's "wild oats."

MRS. FOX, Madeline's mother, mid-Victorian, provincial yet gentle and kind and thoroughly ignorant of the rising generation.

It cannot be said, in this biography of a young man who was in no degree a hero, who regarded himself as a seeker after truth yet who stumbled and slid back all his life and bogged himself in every obvious morass, that Martin's intentions toward Madeline Fox were what is called "honorable." He was not a Don Juan, but he was a poor medical student who would have to wait for years before he could make a living. Certainly he did not think of proposing marriage. He wanted—like most poor and ardent young men in such a case, he wanted all he could get.

As he raced toward her flat, he was expectant of adventure. He pictured her melting; he felt her hand glide down his cheek. He warned himself, "Don't be a fool now! Probably nothing doing at all. Don't go get all worked up and then be disappointed. She'll probably cuss you out for something you did wrong at the party. She'll probably be sleepy and wish you hadn't come. Nothing!" But he did not for a second believe it.

He rang, he saw her opening the door, he followed her down the meager hall, longing to take her hand. He came into the overbright living-room—and he found her mother, solid as a pyramid, permanent-looking as sunless winter.

But of course mother would obligingly go and leave him to conquest.

Mother did not.

In Mohalis, the suitable time for young men callers to depart is 10 o'clock, but from 8 til' a quarter after 11 Martin did battle with Mrs Fox; talked to her in two languages, an audible gossip and a mute But furious protest, while Madeline—she was present; she sat about and looked pretty. In an equally silent tongue Mrs. Fox answered him, till the room was thick with their antagonism, while they seemed to be discussing the weather, the university and the trolley service into Zenith.

"Yes, of course, some day, I guess they'll have a car every twenty minutes," she said weightily.

("Darn her, why doesn't she go to bed? Cheers! She's doing up her knitting. Nope. Damn it! She's taking another ball of wool.")

"Oh, yes, I'm sure they'll have better service," said Mrs. Fox.

("Young man, I don't know much about you, but I don't believe you're the right kind of person for Madeline to go with. Anyway, it's time you went home.")

"Oh, yes, sure, you bet. Lot better service."

("I know I'm staying too long, and I know you know it, but I don't care!")

It seemed impossible that Mrs. Fox should endure his stolid persistence. He used thought-forms, willpower and hypnotism, and when he rose, defeated, she was still there, extremely placid. They said good-by not too warmly. Madeline took him to the door; for an exhilarating half-minute he had her alone.

"I wanted so much—I wanted to talk to you!"

"I know. I'm sorry. Some time!" she muttered.

He kissed her. It was a tempestuous kiss, and very sweet.

* * *

Fudge parties, skating parties, sleighing parties, a literary party with the guest of honor a lady journalist who did the social page for the Zenith Advocate-Times—Madeline leaped into an orgy of jocund but extraordinarily tiring entertainments, and Martin obediently and smolderingly followed her. She appeared to have trouble in getting enough men, and to the literary evening Martin dragged the enraged Clif Clawson. Clif grumbled. "This is the damnedest zoo of sparrows I ever did time in," but he bore off treasure—he had heard Madeline call Martin by her favorite name of "Marty-kins." That was very valuable. Clif called him Martykins. Clif told others to call him Martykins. Fatty Pfaff and Irving Watters called him Martykins. And when Martin wanted to go to sleep, Clif croaked:

"Yuh, you'll probably marry her. She's a dead shot. She can hit a smart young M.D. at ninety paces. Oh, you'll have one fine young time going on with science after that skirt sets you at tonsil-snatching . . . She's one of these literary birds. She knows all about literature except maybe how to read . . . She's not so bad-looking now. She'll get fat, like her ma."

Martin said that which was necessary, and he concluded, "She's the only girl in the graduate school that's got any pep. The others just sit around and talk, and she gets up the best parties—"

"Any kissing parties?"

"Now you look here! I'll be getting sore, first thing you know! You and I are roughnecks, but Madeline Fox—she is like Agnes Duer, some ways. I realize all the stuff we're missing: music and literature, yes, and decent clothes, too—no harm to dressing well—"

"That's just what I was tellin' you! She'll have you all dolled up in a Prince Albert and a boiled shirt, diagnosing everything as rich-widowitis. How you can fall for that four-flushing dame—where's your control?"

Clif's opposition stirred him to consider Madeline not merely with a sly and avaricious interest, but with a dramatic conviction that he longed to marry her.

Few women can for long periods keep from trying to improve their men, and to improve means to change a person from what he is, whatever that may be, into something else. Girls like Madeline Fox, artistic young women who do not work at it, cannot be restrained from improving for more than a day at a time.

The moment the urgent Martin showed that he was stirred by her graces, she went at his clothes—his corduroys and soft collars and eccentric old gray felt hat—at his vocabulary and his taste in fiction, with new and more patronizing vigor. Her sketchy way of saying, "Why, of course everybody knows that Emerson was the greatest thinker" irritated him the more in contrast to Gottlieb's dark patience.

"Oh, let me alone!" he hurled at her. "You're the nicest thing the Lord ever made, when you stick to things you know about, but when you spring your ideas on politics and chemotherapy—Darn it, quit bullying me! I guess you're right about slang. I'll cut out all this junk about 'feeding your face' and so on. But I will not put on a hard-boiled collar! I won't!"

He might never have proposed to her but for the spring evening on the roof.

She used the flat roof of her apartment-house as a garden. She had set out one box of geraniums and a cast-iron bench like those once beheld in cemetery plots; she had hung up two Japanese lanterns—they were ragged and they hung crooked. She spoke with scorn of the other inhabitants of the apartment-house, who were "so prosaic, so conventional, that they never came up to this darling hidey-place."

She compared her refuge to the roof of a Moorish palace, to a Spanish patio, to a Japanese garden, to a "pleasaunce of old Provencal." But to Martin it seemed a good deal like a plain roof. He was vaguely ready for a quarrel, that April evening when he called on Madeline and her mother sniffily told him that she was to be found on the roof.

"Damned Japanese lanterns. Rather look at liver-sections," he grumbled, as he trudged up the curving stairs.

Madeline was sitting on the funereal iron bench, her chin in her hands. For once she did not greet him with flowery excitement but with a noncommittal "Hello." She seemed spiritless. He felt guilty for his scoffing; he suddenly saw the pathos in her pretense that this stretch of tar-paper and slatted walks was a blazing garden. As he sat beside her he piped, "Say, that's a dandy new strip of matting you've put down."

"It is not! It's mangy!" She turned toward him. She wailed, "Oh, Mart, I'm so sick of myself, tonight. I'm always trying to make people think I'm somebody. I'm not. I'm a bluff."

"What is it, dear?"

"Oh, it's lots. Dr. Brumfit, hang him—only he was right—he as good as told me that if I don't work harder I'll have to get out of the graduate school. I'm not doing a thing, he said, and if I don't have my Ph. D., then I won't be able to land a nice job teaching English in some swell school, and I'd better land one, too, because it doesn't look to poor Madeline as if anybody was going to marry her."

His arm about her, he blared, "I know exactly who—"

"No, I'm not fishing. I'm almost honest, tonight. I'm no good, Mart. I tell people how clever I am. And I don't suppose they believe it. Probably they go off and laugh at me!"

"They do not! If they did— I'd like to see anybody that tried laughing—"

"It's awfully sweet and dear of you, but I'm not worth it. The poetic Madeline! With her ree-fined vocabulary! I'm a—I'm a—Martin, I'm a tin-horn sport! I'm everything your friend Cliff thinks I am. Oh, you needn't tell me. I know what he thinks. And—I'll have to go home with mother, and I can't stand it, dear, I can't stand it! I won't go back. That town! Never anything doing! The old tabbies and the beastly old men, always telling the same old jokes. I won't."

Her head was in the hollow of his arm; she was weeping, hard; he was stroking her hair, not covetously now but tenderly, and he was whispering:

"Darling! I almost feel as if I dared to love you. You're going to marry me and—Take me couple more years to finish my medical course and couple in hospital, then we'll be married and— By thunder, with you helping me, I'm going to climb to the top! Be big surgeon! We're going to have everything!"

"Dearest, do be wise. I don't want to keep you from your scientific work—"

"Oh. Well. Well, I would like to keep up some research. But thunder, I'm not just a lab-cat. Battle o' life. Smashing your way through. Competing with real men in real he-struggle. If I can't do that and do some scientific work, too, I'm no good. Course while I'm with Gottlieb, I want to take advantage of it, but afterward—Oh, Madeline!"

The next installment of this most absorbing novel—written by the author of "Main Street" and "Babbitt"—will appear in tomorrow's Times. Watch for it.

[Copyright, 1926, by the Readers' Syndicate.]

Californian Who Caused Bergdoll Arrest Returns

[BY A. P. NIGHT WIRE]

NEW YORK, April 2.—Robert Paul Sachs, retired advertising man who said he was largely responsible for the pending trial at Mosbach, Germany, of Grover Cleveland Bergdoll, arrived aboard the liner George Washington today.

He originally went to Mosbach from the University of Heidelberg, where he was studying to ascertain the truth of stories that Bergdoll was being "persecuted."

Evidence he gathered against the slacker was turned over to the prosecuting authorities, he says, and will be used against him when the trial opens the 14th inst.

Mr. Sachs is on his way to his home in Alameda, Cal.

MAY BORROW MONEY

[EXCLUSIVE DISPATCH]

SALEM (Or.) April 2.—Unless the first half of State tax payments comes in from the counties much sooner than expected it will be necessary by the 10th inst. for State Treasurer Kay to borrow money to pay the general fund warrants of the State. Mr. Kay so stated in announcing the transfer of $2,928,940 for various purposes.

Since 1886
Myer Siegel & Co.
617-619 So. Broadway
Los Angeles
Hollywood Pasadena Fresno

GOOPS!

A Daily Lesson in Manners for Children

—BY GELETT BURGESS—

[Copyright: 1926: By The Chicago Tribune.]

FISHING FOR COMPLIMENTS

Some little girls are fond of fishing—
I mean that they are always wishing
To get a Compliment, and striving
To make you praise them—and contriving
In every way to be admired.
It's Goops like *that* who make me tired!

WHAT'S DOING TODAY

Women's University Club meeting, clubhouse, 614 South Hope street, noon. Miss Jean Schoen will give an illustrated lecture on "The White Man's Grave."

California Real Estate Association, educational council, meeting, University of Southern California, 9:30 a.m., all day.

Los Angeles Scribbler's League meeting, Rowland Hall, 313 West Third street, 8 p.m. C. Montague Shaw and Mary Cloud Watson will speak.

California Federation of Women's Clubs, Los Angeles district, monthly conference, Chamber of Commerce, 10 a.m. Susan M. Dorsey will speak.

Automobile dealer's "Old Timer's" get-together banquet, Western avenue evening.

Al G. Barnes circus, Washington and Hill streets, afternoon and evening.

Coast fencing tourney, Los Angeles Athletic Club, 1 p.m. San Francisco Olympic Club vs. L.A.A.C.

Southwest Museum exhibit, Marmion Way and Avenue 46, afternoon.

Los Angeles Museum exhibit, Exposition Park, 10 a.m. to 4 p.m.

Free permanent California exhibit, scenic motion pictures, State Exposition Building, Exposition Park, 10 a.m. to 5 p.m.

Illustrated lectures on scenic motion pictures, Chamber of Commerce, 12 m.to 4:15 p.m.

STATE SOCIETIES

Colorado State Society reunion, States Societies' Hall, 1137 South Hope street, evening.

Kansas State Society picnic reunion, Sycamore Grove Park, all day. Miss Nina Hughes will be the guest of honor.

South Bend (Ind.) Society picnic reunion, Sycamore Grove Park, 1 p.m.

MOTION PICTURES

Criterion, Grand and Seventh—"Bluebeard's Seven Wives."

Figueroa, Figueroa and Santa Barbara—"The Sea Beast."

Forum, Pico at Norton—"Stella Dallas."

Grauman's Egyptian, 6708 Hollywood—"The Big Parade."

Grauman's Metropolitan, Sixth and Hill—"Skinner's Dress Suit."

Grauman's Million Dollar, Third and Broadway—"For Heaven's Sake."

Grauman's Rialto, 812 South Broadway—"Behind the Front."

Loew's State, Seventh and Broadway—"Mike."

Miller Theater, Ninth and Main—"The Passion Play."

Tally's, 833 South Broadway—"Stella Maris."

West Coast Alhambra, 731 South Hill—"The Devil's Circus."

West Coast Belmont, First and Vermont—"Torrent."

West Coast Boulevard, Washington and Vermont—"Torrent."

West Coast Uptown, Tenth and Western—"The Best Bad Man."

STAGE

Biltmore, Fifth and Grand—"George White's Scandals."

Egan Theater, Pico and Figueroa—"White Collars."

Majestic, 845 South Broadway—"Weak Sisters."

Mason, 127 South Broadway—"Patsy."

Mission Play, San Gabriel, afternoon.

Morosco, 744 South Broadway—"The Outsider."

Orange Grove, 730 South Grand—"Desire Under the Elms."

Philharmonic Auditorium, Fifth and Olive—"Siegfried."

Playhouse, 845 South Figueroa—"The Copperhead."

VARIETIES

Broadway Palace, Broadway, between Sixth and Seventh—"Charleston Mad."

Burbank, Sixth and Main—Lee Bud Harrison.

Hillstreet, Eighth and Hill—"Sarah Padden."

Hippodrome, Main and Fourth, "Speed."

Orpheum, Broadway, between Eighth and Ninth—Vaudeville.

Pantages, Seventh and Hill—Vaudeville.

SLASHED WITH SCISSORS

[EXCLUSIVE DISPATCH]

BOSTON (Mass.) April 2.—Slashed from ear to chin with a pair of tailor's scissors, it is asserted because she refused his attentions, Mildred J. Randall of 85 Westland avenue preferred charges of assault and battery against Philip Sall of Waverly, a Back Bay tailor, in Municipal Court. He is being held in $200 bail.

BUSINESS BREVITIES

[Advertising]

The Times Branch office, 621 South Spring street. Advertisements and subscriptions taken. Telephone MEtropolitan 0700.

VOGUE COMPANY
BROADWAY AT EIGHTH
BonTon
TRADE MARK
Brassiere Cor-Set Combination
A new note in fashionable corsetry. You will be delighted with this featherweight flexible Combination.
Smooth, supple and perfect fitting. Gives the straight, flat effect, bends with every body motion, and is the right idea for those who do not require a regulation corset all the time. Supports and controls but does not restrict.
Special $5.00

GRAND OPENING SALE!
SALES START APRIL 3rd.
Everything at ½ Price and less during the sale
MISSION ROAD NURSERY
2 Blocks South of County Hospital
812 Mission Road Los Angeles, Cal.

Schools and Colleges

Information About Schools
The Times' School and College Bureau will help you secure complete information about any kind of School or Education Training. Carefully compiled data are on file, from which source suggestions may be made which will be helpful to you. THE SERVICE IS FREE. Address, write or call the TIMES' Information Bureau, First street and Broadway—telephone MEtropolitan 0700—or leave your name and address with the TIMES' Branch Office Information Bureau, 621 South Spring street and the desired school data will be mailed to you.

MacKay Business College
MacKay Building 612 So. Figueroa
Comptometry—USE OF MACHINE ALL DAY—complete course—no time limit—$35. Half-day office positions for girls desiring to EARN while taking Secretarial Course. Ask about new Easy Payment Plan. DAY AND NIGHT CLASSES. Catalog Free. MAin 4996. TUcker 3193.

Military
Urban Military Academy
ENROLL NOW FOR SUMMER CAMP IN THE HIGH SIERRAS
The Great Outdoor School for the building of body and brain and character under matchless conditions. 23rd YEAR NOW IN SESSION.
Address MISS KELLER, Secretary, 637 No. Wilcox. HE. 7092.

THE COMING WEST POINT OF THE WEST
SAN DIEGO ARMY & NAVY ACADEMY
Prepares for colleges, West Point and Annapolis. Univ. of California's highest scholastic rating. Christian influence. Land and water sports all year. 2nd Semester now open. For catalogue address COL. THOS. A. DAVIS, Pacific Beach, San Diego, California.

Non-Military Schools
California Preparatory School For Boys. Non-Military. Accredited. Approved by Pacific Military Academy. (Same location.) A High Grade Academic School, comparing favorably with best eastern schools, and fitting for all Universities, East or West. Combination 5th to eight. Boarding and day pupils received any time. Catalogue. Address Dr. C. H. Wood, Supt., E. 5. 2 Ave. at 7, Pasadena. Tel. Fair Oaks 550.

PETS of all kinds can be bought at attractive prices by consulting—TIMES WANT ADS

No more RHEUMATISM

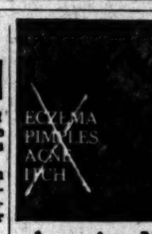

IT'S GONE! That awful agony! Rheumatism can't stand the rich, red blood that S. S. S. helps Nature build.

But rheumatism will bring pain and misery to your joints and muscles just as long as you are without plenty of rich, red blood in your system.

It's the red-blood-cells that S. S. S. helps Nature build that drive out of your system the impurities that cause rheumatism. And until you do build up your blood to where it is pure and rich and red, you simply can't get rid of rheumatism.

And S. S. S. is the thing. Red blood conquers rheumatism. Everybody knows that.

S. S. S. means millions of red-blood-cells—means health all over. No more rheumatism. Nights of rest — days of joy, filled with the happiness of accomplishment—made possible by a body brimful of red blooded life, energy and vitality.

S.S.S.

That's what the end of rheumatism means—that's what S. S. S. brings to you. Get S. S. S. from your druggist. The larger bottle is more economical.

Amazing New Fluid Clears Blemished Skin
With Magic Speed

At last—science has discovered an astonishingly quick and simple way to overcome skin diseases!

No more maddening itching! No more of that painful embarrassment that forever dogs the footsteps of those who suffer with unsightly blemishes on face and hands. OIL-of-SALT speedily banishes eczema, acne, barber's-itch, obstinate pimple rashes, etc. Brings back natural skin health and beauty with amazing rapidity. Swift, sure, and above all, SAFE!

Just apply a little OIL-of-SALT on infected parts tonight. Note how cool it feels—how miraculously it alleviates itching and smarting. OIL-of-SALT'S good work has commenced! And with each succeeding application you'll see greater and greater improvement until your skin is restored to clear, glowing smoothness and health.

This remarkable antiseptic *Acetone* has been thoroughly tested by doctors and big institutions. NOW, in response to numerous requests, we are making it available to the general public through drug stores. Get a handy 65c bottle from your neighborhood druggist today. Give it a fair test and if you don't find amazing relief, your money will be refunded at once.

OIL-of-SALT
Prepared by C. A. MOSSO LABORATORIES
215 S. Leavitt Street Chicago, Ill.

KAYO

The "enfant terrible" of The Chronicle. Enjoy this entertaining paper.
Order it through Louis Barr, 303 Hearne Bldg.
San Francisco Chronicle

PUBLISHERS PROTEST

Action Aimed at Postmaster-General New's Motion

[BY A. P. NIGHT WIRE]

WASHINGTON, April 3.—The American Newspaper Publishers' Association today requested the Interstate Commerce Commission to deny a motion filed by Postmaster-General New on March 26, last, in an effort to prevent the publishers from intervening in the railway-mail pay case now pending before the commission.

The publishers challenged the right of the Postmaster-General to consideration before the commission at this time on the ground that he failed to move against them within the time prescribed by the rules of the commission governing its procedure.

AUTO KILLS PEDESTRIAN

[BY A. P. NIGHT WIRE]

SALINAS, April 2.—Walter Cordo, 25 years of age, a milker, was killed while walking along the highway at Gonzales, near here tonight, when an automobile driven by John Morissoli struck him. Morissoli said that lights of a machine coming from the other direction had blinded him.

THE WEATHER

[Official Report]

LOCAL OFFICE, U. S. WEATHER BUREAU, Los Angeles, April 3.—[Reported by H. R. Hersey, Meteorologist.] At 5 o'clock a.m. the barometer registered 29.98; at 5 p.m., 29.95. Thermometer for the corresponding hours showed 55 deg. and 61 deg. Relative humidity, 5 a.m., 90 per cent; 5 p.m., 74 per cent. Wind, 5 a.m., northeast, velocity 4 miles; 5 p.m., southwest, velocity 9 miles. Temperature, highest, 62 deg.; lowest, 54 deg. Rainfall for season, 9.94 inches; normal to date, 14.07 inches; last season to date, 9.16 inches. Barometer reduced to sea level.

WEATHER CONDITIONS—April 3: Snow flurries have occurred during the past twenty-four hours at some stations in the lake region and the Upper Ohio and Lower Missouri valleys and in Kansas, Colorado, Utah, Idaho and Western Montana, and light rain has fallen in some localities over the Southern Pacific Slope. Temperatures are below normal generally from the Rocky Mountain country to the Atlantic coast. In Southern California moderately cool, cloudy weather prevailed yesterday, and it is cloudy at nearly all stations this morning. Light showers have occurred at most stations from the sea to the mountains. Partly cloudy, cool weather may be expected to continue in this vicinity Saturday, with moderate temperature.

SUN, MOON AND TIDES.—Los Angeles, April 3: Sun rises 5:33 a.m., sets 6:15 p.m. Moon rises 11:41 p.m., sets 9:12 a.m. Los Angeles Harbor, April 3: High tide, 1:13 a.m.; low tides, 7:06 a.m. and 5:53 p.m.

LOCAL TEMPERATURES.—April 3: Minimum and maximum temperatures from Southern California points, reported yesterday to the Los Angeles office of the U. S. Weather Bureau, were as follows:

Stations—	Max.	Min.
Imperial	79	56
Los Angeles Harbor	68	54
Mt. Wilson	59	32
Newport Harbor	68	56
Pasadena	61	49
Pomona	61	45
Rancho Santa Fe	66	54
Redlands	59	49
Riverside	63	50
San Bernardino	59	51
Santa Ana	63	53
Santa Barbara	60	53

LOCAL FORECAST

For Los Angeles and vicinity: Partly cloudy, with moderate temperature.

STATE FORECAST

SAN FRANCISCO, April 3.—Weather forecast: San Francisco and vicinity, Northern California, Sacramento and San Joaquin valleys: Unsettled and mild; probably showers; light to moderate southwest winds.

Santa Clara Valley: Unsettled and mild; probably showers; light to moderate southwest winds.

Southern California: Unsettled and mild; probably showers in west portion; light southeast winds.

Nevada: Generally unsettled; moderate temperature.

ARIZONA FORECAST

PHOENIX (Ariz.) April 3.—Forecast for Arizona: Saturday and Sunday unsettled, probably snow in north and rain in south portions; not much change in temperature.

COLORADO RIVER

YUMA (Ariz.) April 3. — [Exclusive Dispatch from the U. S. Reclamation Service.] Gauge height Colorado River, 19.5 feet. Discharge, Friday, 11,500 cubic feet.

TEMPERATURES

Stations—Conditions, 5 p.m.	Tempera- Max.	Tempera- Min.	Precip- itation.
Abilene—Clear	64	44	0
Boise—Cloudy	50	32	0
Boise—Clear	50	34	0
Buffalo—Cloudy	32	26	T.
Chicago—Partly cloudy	33	24	.24
Denver—Clear	52	30	T.
Des Moines—Clear	32	23	T.
Dodge City—Cloudy	50	23	T.
El Paso	68	48	0
Kansas City—Clear	44	30	T.
Flagstaff—Raining	42	32	.02
Fresno—Cloudy	66	40	T.
Galveston—Cloudy	70	58	T.
Havre—Partly cloudy	40	26	0
Helena—Snowing	38	13	.01
Huron—Clear	40	16	0
Independence—Clear	54	30	0
Kamloops—Cloudy	44	24	0
Kansas City—Snowing	34	26	.01
Knoxville—Clear	54	34	0
Los Angeles—Cloudy	65	50	T.
Memphis—Cloudy	70	50	T.
Modena—Raining	52	30	0
Needles—Cloudy	70	46	0
New Orleans—Raining	64	58	.01
New York—Clear	46	34	0
North Head—Cloudy	48	36	.01
Oklahoma—Cloudy	60	32	0
Phoenix—Cloudy	72	54	.02
Pittsburgh—Cloudy	48	30	0
Portland, Or.—Raining	54	38	.04
Rapid City—Cloudy	36	24	T.
Red Bluff—Partly cloudy	64	40	0
Roseburg—Clear	60	36	0
Roswell—Partly cloudy	70	44	0
St. Louis—Raining	50	34	.03
Minneapolis, St. Paul—Cloudy	38	20	0
Sacramento—Cloudy	60	36	0
Salt Lake City—Clear	54	30	0
San Diego—Cloudy	66	54	T.
San Francisco—Clear	54	42	0
San Luis Obispo—Cloudy	62	46	T.
Seattle—Raining	48	42	.02
Spokane—Snowing	40	22	.01
Tampa—Raining	72	58	.16
Tonopah—Clear	54	36	0
Tucson—Partly cloudy	68	42	0
Washington—Clear	48	34	0
Winnemucca—Partly cloudy	50	22	0
Winnipeg—Partly cloudy	30	16	T.
Yuma—Partly cloudy	78	50	T.

VITAL RECORD

MARRIAGE LICENSES

The following marriage licenses were issued yesterday. Name and age given.

AGEE—RICKEL. Charles H. Agee, 27; Mary R. Rickel, 19.

ARRAUGH—GOLDEN. Paul Arraugh, 24; Helen Golden, 25.

ANDERSON—MENDEZ. Robert A. Anderson, 23; Carmel Mendez, 17.

BALL—SMITH. William Howland Ball, 28; Helen Saunders Smith, 22.

BELL—VILLE—ROBINSON. Alfred M. Bellevilla, 25; Marie V. Robinson, 18.

BENNISON—EDWARDS. Albert B. Bennison, 23; Ella Mae Edwards, 19.

BOOTH—WATKINS. Alvin Victor Booth, 24; Clara Watkins, 25.

BOSKY — BARTON. Harry Bosky, 41; Helena Barton, 32.

CLINE—WILLIAMS. Albert R. Cline, 32; Violet M. Williams, 25.

COX—MARSDEN. James Jesse Cox, 31; Dorothy Warne Marsden, 21.

DAVIS—BUTLER. Harold W. Davis, 33; Pearl L. Rizer, 24.

DE JARNETT—MASON. Roy G. De Jarnett, 26; Dixie M. Mason, 23.

FUSSELL — EPPERSON. Dudley F. Fussell, 37; Ora M. Epperson, 31.

GARDNER—LANE. Lawson Earl Gardner, 23; Ruth Lane, 25.

GASTINGER—PITTS. Edwin W. Gastinger, 30; Estelle L. Pitts, 23.

GREENELSH—NEEDLE. Leo F. Greenelsh, 32; Lucille F. Needle, 21.

HARTER—CLARK. Delbert Edward Harter, 19; Catherine Mae Clark, 18.

HINNEBERGER—WALLING. Harry B. Hinneberger, 22; Bernice Walling, 19.

HOGAN—WAHRBURN. John Hogan, 30; Helen Washburn, 23.

HUGHES—RUSH. William R. Hughes, 43; Myrtle May Rush, 30.

JACKSON — NEWTON. Robert Hughes Jackson, 29; Fern Dale Newton, 18.

KAUFFMANN—CASSEL. Constantin H. Kauffmann, 53; Ethel V. Cassel, 42.

KENWORTHY — CAMPBELL. Louis B. Kenworthy, 29; Audrey L. Campbell, 18.

KOLLEN—BERGMANN. Edward P. Kollen, 27; Mary T. Bumiesser, 26.

LEE—VAN ARNAM. Paul T. Lee, 25; Dorothy B. Van Arnam, 21.

LEWIS — WEBB. David W. Lewis, 29; Mary L. Webb, 18.

LINDNER—PETERSENBAUM. William Lindner, 32; Grace Petersenbaum, 25.

LUCAS — VALLENTINE. William J. Lucas, 37; Estelle Vallentine, 17.

MACEY — MACEY. Ernest R. Macey, 39; Selma Macey, 34.

MARTIN—HALLMARK. Robert Courtney Martin, 21; Mildred Hallmark, 18.

McMULLEN—BAGLEY. Claude W. McMullen, 31; Juanita Crete Bagley, 23.

MERLO—ROSSI. John Merlo, 39; Rena Rossi, 18.

MEYER—MOORE. Walter H. Meyer, 23; Josephine Edna West, 17.

MOORE—JONES. Harry A. Moore, 31; Flora M. Jones, 23.

MORTON—CLEVELAND. Harry D. Morton, 29; Dorothy C. Cleveland, 23.

MARRIAGE LICENSES

The following marriage licenses were issued yesterday. Name and age given.

MUNIZ—QUINONEZ. Antonio M. Muniz, 29; Eva Quinonez, 19.

NINNEMAN — GAMBY. William F. Ninneman, 45; Ellen N. Gamby, 39.

NIPPER — HAWTHORNE. Clarence A. Nipper, 22; Martha V. Hawthorne, 20.

NORTON—WINTER. William Joseph Norton, 28; Doris Rachel Winter, 21.

OCHOA—MARTINEZ. Joe Ochoa, 28; Mary Martinez, 17.

PARKER—ROONE. Joseph F. Parker, 42; Mary Boone, 36.

POFF — COX. Charlie B. Poff, 41; Lois Grace Cox, 41.

POTTER—WEBSTER. Angus Watson Potter, 26; Eleanor Bayburn Webster, 21.

RUFFNER—RIGGS. Charles H. Ruffner, 25; Lillian Riggs, 19.

SCALO—McDONOUGH. Carlos Scalo, 28; Portia McDonough, 22.

SONNENBERG — RIFE. August A. Sonnenberg, 28; Lois Pauline Rife, 18.

STEVENS—WEBSTER. William A. Stevens, 21; Dorothy V. Webster, 18.

STRINE—SIMS. Charles R. Strine, 20; Mandalyn Sims, 18.

TAYLOR—WITT. Charles R. Taylor, 21; Elnora C. Witt, 19.

VIGNEAU—BERRY. Francis Joseph Vigneau, 32; Mary Lillian Berry, 18.

WALKER — SPAFARD. Harley M. Walker, 21; Helen R. Spafard, 21.

WHITE — FAULKNER. Lester McDonald White, 22; Margaret Louise Faulkner, 19.

WINKLES — FENNER. Wood W. Winkles, 30; Olive B. Fenner, 24.

WYNNE — SCHAEBER. Clyde Wynne, 36; Frieda E. Schaber, 21.

BIRTHS

Names, sex, place and date of birth.

BEAMAN. Mr. and Mrs. Manta Daughter, Methodist Hospital, March 28.

CHAMBERS. Mr. and Mrs. J. Daughter, 1390 West Seventy-sixth street, March 25.

DEVINE. Mr. and Mrs. Aubrey. Boy, Osteopathic Hospital, March 30.

GADD. Mr. and Mrs. Milford. Daughter, Osteopathic Hospital, March 30.

HADLEY. Mr. and Mrs. James. Boy, Hollywood Hospital, March 30.

KOENIGHEIM. Mr. and Mrs. Alfred. Boy, 2000 Almont Drive, March 29.

KOOP. Mr. and Mrs. Daniel. Boy, Los Angeles Lying-in Hospital, March 29.

LOVELL. Mr. and Mrs. Charles. Boy, Hollywood Hospital, March 30.

PALMER. Mr. and Mrs. Theodore. Daughter, Osteopathic Hospital, March 29.

TRACY. Mr. and Mrs. Mather. Boy, St. Vincent's Hospital, March 22.

TURNBOW. Mr. and Mrs. Jesse. Boy, 2214 Dunsmuir street, March 28.

WEBER. Mr. and Mrs. Harry. Boy, Hollywood Hospital, March 30.

DIVORCE SUITS FILED

ANDERSEN, Frankie B. against T. C.
BACON, Harold G. against Annetta M.
BAISLEY, George T. against Mercedes R.
BURNS, Dora Lee against Eugene.
CURTIS, Hazel Scott against Rodney B.
EMSLIE, George R. against Evelyn R.
GREENWALD, Sanford E. against Mildred Irene.
LEWIS, Myrtabel against William Henry.
NORTON, Mabel against Ernest P.
PAGE, James Alden against Marguerite Eugene.
PETTIT, Juanita against Cecil J.
SPURGEON, Gladys against Grady B.
STEWART, William W. against Emma A.
TOEPFER, Loretta C. against Arthur R.
WADE, Anita C. against Henry C.
WALLACE, Avis against Lucian.
WILD, Arabella against Eric A.
WINKLES, Mamie against Edward P.
WINKLER, Paul A. against Mary.

DIVORCE DECREES GRANTED

ADDIS, Ella from James S.
ARNOLD, Georgetta from Roy.
COLLINS, Marguerite A. from Anthony J.
DUTTON, Ray from Odella M.
HABLER, Rudolph from Addie.
HAWLEY, Gertrude from Myron.
LYONS, Florence M. from Willard R.
SANCHEZ, Lillian from William A.
WIEST, Blanche F. from M. Barr.

NATURALIZATION PETITIONS

Petitions for naturalization, with name, nationality and residence given, have been filed with the United States District Court, as follows:

Anna Glasser, 348 West Forty-first Place; Austria.

Harry Raisin, 971 North Gower street; Russia.

Garabed Terzian, 2334 West Eleventh street; Turkey.

Carmen Ljubetich, San Pedro; Jugo-Slavia.

OFFICIAL DEATH LIST

Name and place of death—	Age.	Date.
BERRY, Ida, Los Angeles	82	March 31
BROWN, Cecil, Los Angeles	73	March 31
BUCK, Belle, Los Angeles	71	March 31
BURRESS, Minnie, Los Angeles	61	March 31
HOLMAN, Clarence, Los Angeles	46	March 31
JACKMAN, Wilson, Los Angeles	54	March 28
KING, Laura, Los Angeles	68	March 31
LIBERTY, Walter, Los Angeles	47	March 31
PARKER, Robert, Los Angeles	30	March 31
PARTRIDGE, Edmund, Los Angeles	63	March 29
PLACE, Arthur, Los Angeles	33	March 31
SHANLEY, Thomas, Los Angeles	78	March 31
SPOHR, William, Los Angeles	63	March 31

DEATHS

With Funeral Announcements.

ANDERSON. At Altadena, April 1, 1926, Julia Pauline Anderson, aged 15 years, beloved sister of Miss Selma Anderson and Mrs. Ida N. Johnson.

Funeral today at 3 o'clock from chapel of Turner, Stevens & Turner, Altadena. Interment, San Gabriel Cemetery.

BOKELO. April 2, Mrs. Katherine Bokelo.

Remains at the chapel of W. A. Brown, 1815 South Flower street.

BOUCHER. At 3219 Huron street, Walter R. Boucher, beloved husband of Rebecca Boucher.

Funeral services at Crouse's, today, 2 p.m.

CARSON. Funeral services for Samuel W. Carson will be held Monday, April 5, at 2 p.m., from Pierce Brothers' chapel, 720 West Washington street.

COYTE. William S. Coyte of 632 East 6th street, Glendale, aged 80 years, a G.A.R. member. Funeral Monday, 9 a.m., at the Holy Family Church, Glendale Mortuary, directors.

CROSS. In this city, April 3, 1926, Elva D. Cross, aged 65 years, beloved wife of M. B. Cross and mother of Mrs. Helen C. Anderson.

Funeral notice will be held from the chapel of Robinson & Adair, 817 Venice Boulevard, Monday, April 5, at 2 p.m.

DAVIS. At 604 South Bixel street, April 1, Mrs. Margaret V. Davis, aged 79 years.

Funeral services at Brown Brothers' chapel, 935 Figueroa, Monday at 11 a.m.

EHLN. April 2, Mrs. Mary Ehln.

Remains at the chapel of W. A. Brown, 1815 South Flower street.

Southern California Interests. Editorials—News—Business—Society—The Drama.

The Los Angeles Times

Vol. XLV. SATURDAY MORNING, APRIL 3, 1926. —PART II. 18 PAGES. POPULATION { By the Federal Census—(1920)— 576,673 By the City Directory—(1926)—1,348,527

WATTS ANNEXES TO LOS ANGELES

Vote Shows 1338 for to 595 Against

City Makes Population Gain of 21,000

Merged Community Has Had Large Growth

Population figures of the city of Los Angeles were swelled by 21,000 and its great territorial area received a gain of three square miles by the action yesterday of the citizens of Watts, touching the south edge of the city, who by an overwhelming majority voted to annex to Los Angeles, 1338 to 595.

The special election yesterday resulted in the heaviest poll of votes in the history of Watts, with 1933 of the 2513 registered voters casting ballots, according to election officials, exceeding the previous record of 400.

Watts has enjoyed a growth that has been almost phenomenal since it was founded sixteen years ago. A cluster of frame dwellings and two or three stores less than a dozen years ago have given way today to a thriving little city humming with industry.

INDUSTRIAL GROWTH

Founded and incorporated in 1910 by the Golden State Realty Company, Watts now occupies what was formerly the H. A. Towne ranch. Mr. Towne has lived there for thirty-seven years and has watched the city grow from a railway station to its present position.

Industrially, the city has advanced to its present status in the last few years. The McClintic-Marshall Steel Company plant, with a pay roll of 400—and covering an area of three acres added materially to the advancement of Watts with its establishment there about a year ago. Other plants include the Seven Grain Milling Company, the Bradford Pickle and Relish factory, and three sash and door factories.

The city has five grammar schools and a new $250,000 high school taken into the Los Angeles school district a year ago, an up-to-date hotel, a Carnegie library, two hospitals, a bank and a Los Angeles branch postoffice established in 1921.

Watts maintain its own fire and police departments. Comprising the law-enforcement body is a personnel of eleven men under Chief A. N. Towne and the fire department is made up of twenty-five volunteers and eight paid members under Chief Irvin F. O'Dell. The fire department was established in 1924. Both departments are housed in the City Hall. Included in the fire-fighting equipment is a combination pumper and chemical Seagrave truck with a 650-gallon capacity. The Pacific Corporation's waterworks, located between Watts and Graham furnishes the city its water supply.

STREETS RENAMED

Practically all city streets are paved, being of concrete construction, and 75 per cent of the pavement has been laid the last two years, according to Mayor Eddy. The Board of Trustees has installed at every street intersection 300-candle power lights and recently this body passed an ordinance renaming the streets of Watts to conform with those of Los Angeles. By this action Main street has been renamed One-Hundred and Third street.

Mayor Edwards led the fight for annexation and bitterly opposing the move were the Watts Chamber of Commerce, Farmers' and Merchants' Bank, Taxpayers' League, the Klan organization and the Watts Welfare League.

Girl Dies From Injuries Caused in Auto Accident

Henrietta Bacicalupi, 24 years of age, died last night at the French hospital as the result of injuries suffered when struck by an automobile last Wednesday night at North Griffin avenue and Main street. The body is in charge of the Coroner, and an inquest will be conducted.

Miss Bacicalupi resided at 612 North Griffin avenue. While attempting to cross Main street she was reported to have been knocked down by a car driven by D. Chacon, 548 North Ford Boulevard.

JULIAN DECISION DUE TODAY

Judge Scheduled to Pass on Restraining Order Aimed at Daugherty in Lead Stock Case

Today United States District Judge McCormick probably will hand down a decision in a hearing which began yesterday morning on a temporary restraining order granted C. C. Julian's Western Lead Mines Company against Corporation Commissioner Daugherty. By stipulation between attorneys it was agreed to end the action during the morning session of the court.

The hearing which was to show cause why the temporary restraining order should not remain in force began yesterday morning before Judge McCormick with the filing of numbers of affidavits by Deputies Widney and Linney for the Attorney-General's office and other affidavits by Attorneys Doherty and Gilbert for the Western Lead Mines Company.

MOTIONS DENIED

Following the filing of the documents arguments were made to the court by the attorneys for both sides and at the close of the session yesterday both sides announced that their cases could be completed in another half a day.

Early in the hearing yesterday Attorney Linney demurred to the complaint but was overruled by the court. Then a motion to dismiss the action was made but denied by Judge McCormick. Following the second motion, a motion to strike out certain portions of the complaint was made and argued. Portions of the complaint were ordered taken out by the judge.

During the course of the afternoon session detailed reports on the Western Lead Mines Company holdings were read into the records both from reports made by Corporation Commissioner's engineers and engineers acting for Mr. Julian. A report said to have been written by Dr. Bruce Clark of the University of California was produced and read by attorneys for the lead mines company. Then a letter explaining and in part denying the report was introduced by

(Continued on Page 5, Column 3)

TODAYS BIBLE TEXT

"For as many as are led by the Spirit of God, they are the sons of God." Romans viii, 14.

AN AUTHORITY ON CELTIC MYTHOLOGY

Ella Young

FAIRIES ARE REALITIES IN HER WORLD

Irish Writer of Mythical Tales Arrives Here and Will Deliver Lectures

Fairies are as real to Ella Young, Irish writer and lecturer, as the butterflies in your own back garden.

She has written books of fairy-tales and folk-tales, books of verse and prose and is an authority on Celtic mythology. Not only has she made a niche for herself among the most noted writers of her country, but she has also lectured before the Gaelic Society of Trinity College, Dublin, the Irish Literary Society and many other distinguished groups of cultured people.

Coming to New York last fall to lecture at Columbia College, Miss Young was called back for a series of lectures and had the same experience when she appeared at Vassar. It is her first visit to America and she is so fascinated by the country that she has christened it "The Tawney Lioness."

Miss Young is a graduate of the Royal College of Dublin and for a time lectured on English there. But literary pursuits claimed her and she spent twenty-five years gathering the material that makes up the folk-tales in her new book, "WonderSmith and His Son."

It was in her search for the mythological and ancient folk tales that she came to understand that fairies and elfine beings were the link between the floral and the animal world.

Miss Young arrived yesterday at the Chancellor Hotel, West Seventh street, and will appear at the Barker Auditorium next Tuesday morning and at an Ebell Club luncheon next week.

Miss Young deplores the practice of supplying quantities of toys to American children. She is of the opinion that it inhibits the development of the imagination.

THRONGS TO SEE EASTER SUNRISE

Southland Multitudes Will Worship in Open

Scores of Dawn Services to Call Devout Afield

Transit Companies Prepared to Handle Crowds

[Illustration on Picture Page]

Commemorating the greatest event in history and the dawn of humanity's deliverance from ignorance, fear and all the ills that make for human sorrow, Christians of Southern California will gather tomorrow at hundreds of churches and at Nature's temples of worship to lift their voices in song, sermon and prayer to the Redeemer of the world.

Among the scores of sunrise services tomorrow, to be attended by thousands of devotees, and the programs of which were announced in last Sunday's Times, will be the following: Coliseum, Exposition Park; Occidental Bowl, Eagle Rock; Peace Hill, Pacific Palisades; Mt. Washburn, near Pasadena; Fifty-fourth street and Kensington avenue; Mt. Forest Lawn, Glendale; Sparr Heights, behind the Oakmont Country Club; Pacific Military Academy, Culver City; Griffith Park, between the east entrance and Los Feliz Boulevard; Mt. Washington, 3880 San Rafael avenue; Point Fermin, San Pedro; Palm Springs; Mt. Lowe; Mt. Hollywood Congregational Church; Mt. Wilson, at Echo Rock; Encino Country Club, Van Nuys; Hewes Park, three miles east of Orange; Palos Verdes Hills; Angelus Temple, service at Mt. Carmel; Figueroa Boulevard Christian Church, Magnolia-avenue Christian Church; Plymouth Congregational Church; Montecito Hills, Avenue 31 and Griffith avenue.

The Pacific Electric will run a special train for the Easter sunrise service at Peace Hill, Pacific Palisades, leaving the Hill-street station at 3:45 a.m., and arriving at Santa Monica at 4:40 a.m. Busses will convey visitors to Peace Hill for the service, which will start at 5:30 a.m. Rev. Dillon Bronson of Brookline, Mass., will give the principal address. The invocation and benediction will be by Rev. Charles H. Scott, president of the Pacific Palisades Association; chorus singing will be led by Mrs Nancy Kendall Robinson; Dr. Oren B. Waite will be in general charge. A feature of this service is the Lily Recessional, with the worshipers bearing lilies, making the descent from the mountain, led by a band.

TO DEDICATE CHURCH

Rejoicing in the completion of their new $50,000 church, at Twelfth and Valencia streets, Dr. R. H. Jones and his congregation of Welsh Presbyterian Church will dedicate the handsome temple to worship with services tomorrow at 10 a.m., 3 p.m. and 7 p.m. Tomorrow will mark the eleventh anniversary of the pastorate of Dr. Jones, who is the leader of the only Welsh church in Southern California. Starting with an enrollment of 150 members, Dr. Jones has built the membership up to 350. The edifice, which is practically new, formerly was a Jewish synagogue. The old Welsh Presbyterian Church on Crocker street, founded thirty years ago, has been sold to the Volunteers of America. At the service tomorrow morning, at the new building, sermons in the Welsh language will be preached by Rev. H. R. Williams of San Diego and Dr. D. L. Jenkins of Los Angeles. The services in the afternoon and evening will be in English and the public is invited. At 2:30 p.m. addresses will be given by Drs. Guy Wadsworth, Herbert Booth Smith, Hugh K. Walker, A. B. Pritchard and G. A. Briegleb. Music will be furnished by the Welsh male chorus, directed by Prof. Will Rees. In the evening the popular cantata "Eastertide" will be given, with E. W. Davies directing and with Mrs. Owen Thomas presiding at the organ.

"THE FLAMING MESSAGE"

Dr. Charles F. Aked, pastor of Wilshire All-Souls' Church, will preach on "The Flaming Easter Message and the World's Eternal Summer" tomorrow morning at the Criterion Theater. Music will be furnished by Julie Keller and her company of harpists. In the evening Dr. Aked will conduct a service at Temple Emanu-El and will discuss McKenna's novel, "The Oldest God."

NEW PASTOR CHOSEN

Rev. Leonard G. Thompson, who for fifteen years has been connected with the Disciples of Christ in Los Angeles, yesterday accepted the invitation to the pastorate of Pico Heights Christian Church. Rev. Claire Luther Waite, who has been pastor of the church for the last five years, left Los Angeles yesterday to take up his duties as pastor of First Christian Church of Riverside. At Pico Heights Church tomorrow morning Dr. Thompson will preach on "The Highest Proof of the Resurrection," the subject for evening being "Christ Is Risen."

FIRST BAPTIST

"How His Triumph Becomes Triumph for Us All" is the subject of a sermon to be preached by Dr. James A. Francis tomorrow morning at First Baptist Church. At 4 p.m. an elaborate musical program will be given and Dr. Francis will preach on "When Two Men First Heard the Easter Message."

ANGELUS TEMPLE

More than 4000 persons are expected to attend the Angelus Temple sunrise service to be conducted at 4:30 a.m. tomorrow on Mt. Carmel. The musical program will include selections by the Andrew Bell Ringers, the Men's Four-square Quartet, the Women's Quartet and the Children's Choir. Serv-

(Continued on Page 2, Column 1)

'Y' GIRLS POUR LAST CONCRETE

Have Part in Erecting $1,000,000 Hotel

Complete Exterior Work

Half-dozen members do final concrete job 150 feet above ground while Mrs. Chester C. Ashley directs operations.

FILM THEME PRIZE GIVEN TOMORROW

Outcome of "Times"-De Mille Contest Eagerly Awaited by Thousands

Tomorrow's Times will carry the news for which thousands of people have been waiting eagerly for weeks—the names of the winners in The Times-De Mille photoplay letter contest.

More than $2000 in cash prizes will be distributed upon the publication of this information, the awards being international in distribution. For the best letter containing the theme selected by Mr. De Mille for motion-picture production, a check for $1000 will be given. Additional prizes of $300, $200, $100 an ten of $50 will also be awarded for other excellent ideas.

The author of the $1000 letter will receive not only the cash award, but also the satisfaction of seeing his or her suggestion carried to the screen by a master producer, who plans to spend between $1,000,000 and $1,500,000 on the picture. This production will be the only one to receive the personal attention of Mr. De Mille this year, and he expects to film a picture on the dimensions of "The Ten Commandments," which he produced from an idea received through a Times-De Mille contest four years ago.

The contest, which ended February 27, has received world-wide attention. More than 50,000 replies were received during the four weeks of competition, and it required weeks to segregate the letters down to a point where they could be properly handled. Mr. De Mille gave the competing ideas his personal attention, and it was only afer the most careful consideration that he selected the winners.

Mr. De Mille is now on his way to New York to be present at the world premiere of his most recent feature production, "The Volga Boatman."

TAX FOR BEAUTY ARTISTS

The Council yesterday adopted an ordinance placing a license tax upon "traveling beauty specialists." Assistant City Attorney Whitehead, amid a number of "wise cracks," explained that a tax is now collected from beauty parlors, and the new tax was planned to charge ambulant complexion artists.

I See by Today's "Times" Want Ads—

That party will trade clear lot for good used car.

That beautiful cabin site at Lake Arrowhead—plenty of trees and water—is for sale at sacrifice.

That advertiser wants to buy partnership in good-paying business.

That experienced party wants management of first-class apartment-house.

That saxophone-piano-violin trio wants additional engagements.

HIGH up on the pent house of the new Y.W.C.A. hotel for women, thirteen and a half stories above ground, a half-dozen girls yesterday poured the last load of concrete into the forms of the structure.

The ceremony marked the final step in the actual work of erection of the new $1,000,000 structure, which is to be opened on July 1. Only the interior of the building now remains to be completed.

The girls represented the various phases of activity of the organization. They were assisted in the concrete-pouring ceremonies on their eerie perch above the city by Mrs. Chester C. Ashley, president of the Y.W.C.A., and Miss Charlotte Davis, general secretary of the association.

The girls who participated in the ceremony were Fances Martin, representing the Blue Triangle clubs; Ruth Jett of the health education department; Mary Stewart of the Clark Memorial Home; Shirley Kelley of the Girls' Reserves, and Beta Garreth of the city service department of the association. They wore overalls for the occasion and Miss Kelley bossed the job.

Construction of the new hotel, which is to be known as the Casa Figueroa, was begun on September 23 1925. The corner-stone was laid on January 18, last.

ORATORS AT LONG BEACH APPLAUDED

William Fennell Winner of First Place in Meet at Polytechnic High

More than 1000 persons enthusiastically applauded the noteworthy efforts of high school students who competed in the district meet of the National Oratorical Contest on the Constitution in Southern California, conducted yesterday in the Long Beach Polytechnic High School.

William Fennell, past president of the Owls' Club, runner-up to the national champion two years ago and prominent in high school forensic circles, was awarded first place. He handled his subject in a knowing manner, spoke with ease and clarity and maintained the platform presence of an old master.

George Shibley, an Armenian youth, placed second and Harwood Stump, a sophomore, was third. Other entrants were Princess Booth, Richardson Hastings, Billie Nute, Theodore Rodriguez and Van Heflin. All presented excellent orations, indicating careful study and accurate preparation.

The Times awards of $25, $15 and $10 for the first three places were presented by Principal Burcham of Long Beach Polytechnic High School. Miss Lillian Breed, head of the public-speaking department of that institution, presided. Prof. William V. McCay is the district contest manager.

Judging the orations were Supt. Stephens of Long Beach schools; Municipal Judge Cook, Rev. Henry Kendall Booth, Rev. J. G. Klene and Mathonihah Thomas.

HIGHLAND PARK MEETING

Public officials will be featured on the program of the West Highland Park Improvement Association at the monthly meeting at 8 o'clock Monday night in the Adams school on North Avenue 50. Sheriff Traeger will discuss problems of the Sheriff's office and Fire Commissioner Rochester, Commander Bague of Los Angeles Post No. 107, United Veterans of the Republic, and Officer Earle E. Cook, will speak in favor of Proposition 2 on the ballot at the special election of the 30th inst.

EMPLOYERS ORGANIZE TO DEFEND AMERICAN PLAN

Conference Hears Open-Shop Chief Point Way to Free Workers From Union Despotism

By a "Times" Staff Correspondent

LONG BEACH, April 2.—Confronted by a movement against nonunion workmen and their employers, a number of employers in several cities met here today and devised what they hope will be ways and means for the continuation of industrial freedom in Southern California. More than 100 persons from a score of cities in the Southland participated in the sessions, which were sponsored by the Long Beach Employers' Council.

The conferences ended with a banquet at the Hotel Virginia this evening.

The conferees directed C. A. Buffum of Long Beach, chairman of the meeting, to appoint a committee to draft principles for a permanent organization of Southern California employers that will work for continuance of the open shop and co-ordinate these efforts in Southern California cities. This committee will report at another meeting to be called later.

Harry M. Haldeman of Los Angeles was appointed chairman of the committee, with the following members: George S. Parker, San Diego; W. D. Ranney, Santa Ana; C. W. Pinkerton, Whittier; W. T. Brown, Fullerton; Watt Moreland, Burbank; Roy L. Kent, Glendale; Fred Von Slagel, Long Beach; A. E. Mills, San Pedro; S. Hazzard Halstead, Pasadena, and John E. Coffin and Harry Chandler, Los Angeles.

The conference adopted a motion by Mr. Haldeman that the first work of the organization be to further the cause of the open shop, and the next to encourage use of products of open-shop concerns and of local industries.

Speakers were present at the conference from San Diego, Anaheim, Santa Ana, Vernon, Ontario, San Pedro, Pasadena, Los Angeles, Long Beach and other communities.

"Southern California," declared an official statement adopted by the conferees after being prepared by Mr. Haldeman, Mr. Halstead, O. N. Robertson, Santa Ana; Paul Langworthy, Los Angeles, and Mr. Von Slagel "on account of its geographical limitations, is in effect a principality in itself and it naturally follows that the greatest measure of prosperity will come to this section of the country if uniform working conditions prevail.

BASIS OF PROSPERITY

"The prosperity of Southern California has been built up under open-shop conditions and we believe that the maintenance of such conditions in all communities offers the greatest possibility for the prosperity and progress of the future. This will insure to the Southern California manufacturer a market for his output and insure to the open-shop workers of Southern California an opportunity for employment in other sections of Southern California in case business is bad in the particular section where they have been employed.

"We know of no city or industry dominated by the closed shop in which the results for the investor, the public or the employer are satisfactory or compare favorably with the conditions in cities or industries where open-shop conditions prevail.

"We find that the dictates of the closed-shop principle result in unnecessary controversies and such waste in production that the cost of the manufactured goods, whether it be building or manufactured products, is out of keeping with the economic value.

"We believe that employers will be greatly benefited by a greater understanding of the industrial problems of the various communities that comprise the district known as Southern California, and we believe the best interests of Southern California will be promoted by the organization of an open-shop association in every city and community therein."

STRUGGLE INTENSE

The struggle for industrial freedom is as intense as any of the political struggles of the past, declared A. C. Rees of Salt Lake City, chairman of the American Plan-Open Shop National Conference, in a speech at the dinner of the conferees tonight. It requires men of greatness, courage and love for posterity to carry on, he said.

In the early days the Colonists might have selected ease and comparative comfort instead of fight-

(Continued on Page 5, Column 1)

SOUTHLAND WOMEN AID LAW LEAGUE

Enforcement Committee Will be Organized at Meeting Today

To co-operate with the Woman's National Committee for Law Enforcement, approximately 100 representative women will meet in Parlor C, eighth floor of the Chamber of Commerce at 10:30 a.m. today to organize a law-enforcement committee for Southern California. Mrs. J. C. Urquhart, past president of the State Federation of Women's Clubs, is chairman of the new group and will preside over the meeting.

The committee will inaugurate its activities by adopting resolutions to send to the national law-enforcement convention in Washington, the 11th inst., and one to be held simultaneously in San Francisco.

The committee, as it is organized to date, consists of the following women:

Mesdames Chester C. Ashley, H. A. Atwood, Ira Ashcroft, B. K. W. Bent, Miss Sue Brobst, Robert J. Burdette, Francis A. Blackburn, M. A. Bausch, Oliver C. Bryant, Remsen D. Bird, Arthur Bent, Mary Sinclair Crawford, Miss Nadine Cramp, Mesdames William J. Carr, J. J. Carter, Mary Coman, Louise Harvey Clarke, Josiah Evans Cowles, Susan Dorsey, George Dickinson, N. D. Dalrymple, Harold Downey, Edward T. Exley, Grant M. Edmonds, Fred Fleming, David M. Fraser, Margaret J. Frick, Walter Harrison Fisher, Robert Garner, Frank A. Gibson, Miss Lier Galpin, Mesdames Charles Gray, I. W. Gleason, A. A. Hamel, John R. Haynes, Ernest R. Hackett, Warren J. Holden, J. D. Hasson, Jess Hession, Arthur S. Heinemann, Stella B. Irvine, Miss Ida C. Ivarson, Mesdames S. Jacobs, E. E. Knight, Miss Caroline Kalloch, Mesdames David M. Kirkpatrick, James B. Lerbaar, W. J. Lawless, Miss Irene Myers, Mesdames Leo G. Mesmin, Ella Mack, D. W. Medlin, Miss Gladys Evelyn Moorhead, Mesdames Ella T. Maynard, Elizabeth M. Mumford, Miss Fannie Miller, Mesdames Bailey W. Mudd, Charles McKelvey, Willis Martin, Elizabeth McManus, A. P. Nelson, Julia D. Phelps, Frances Collins Porter, Stanford E. Pratt, William Reed, Charles Richmond, Carol B. Reynolds, Seward A. Rimmon, J. F. Sartori, J. B. Stanton, Miss Ruth Sterry, Mesdames D. G. Stephens, Lyman B. Stookey, Miss Josephine Seaman, Mesdames Tolmie T. Sutton, Maynard Force Thayer, Lucie G. Tanner, Charles R. Tyrler, John S. Thayer, William A. Tolhurst, Charles D. Van De Water, R. J. Waters, Arthur C. Wier, Charles H. Woodhead, H. J. Wilder, George L. Wing, A. W. Wohlford and Otto J. Zahn.

BREAKFAST CLUB GOES TO CIRCUS

Al G. Barnes Animals and Actors Entertain Members and Their Families

[Illustration on Picture Page]

It was circus day yesterday at the Breakfast Club.

A number of acts from the Al G. Barnes show gave an exhibition for members and their families and friends. Six hundred, including 400 children, were present.

Allan Harris was host. Edgar Rice Burroughs acted as ringmaster. Marco Hellman led the band and Robert Weaver, Winslow F. Felix, Norman Manning, W. W. Mines, Maurice DeMond, Irving Hellman and others distributed candy, popcorn and peanuts to the youngsters. Jack Dempsey was an added attraction.

From the Barnes circus came the band, midgets, elephants, clowns, tumblers, singers and other performers.

FORMER GUEST HERE DIES

Word was received here last night of the death in Salt Lake City yesterday of Judge Thomas Marioneaux. Judge Marioneaux was well known here, being a frequent visitor to Los Angeles.

STORM SWEEPING ON CITY

Thorough Drenching in Store for Southland Early Next Week, Says Forecast

A thorough drenching is in store for Southern California and the remainder of the State early next week, according to storm warnings wired to the Weather Bureau here from San Francisco yesterday.

The rains are anticipated from a storm pocket located yesterday between here and Honolulu but moving rapidly eastward. The disturbance is expected to reach here during the early part of the coming week, according to the warnings, and enough rain to aid crops materially is forecast.

But a trace of rain fell in the city yesterday, the Weather Bureau reported. It was too slight to measure. The rainfall to date is 9.94 inches, as against 5.16 inches at this time last year. Normal to date is 14.07. The skies will remain cloudy over the city today, with moderate temperature.

Light showers, however, spotted the Southland outside of Los Angeles during the day. At the harbor .05 of an inch of rain was re-

(Continued on Page 5, Column 2)

RAINFALL

Following is the rainfall, in inches, reported from various Southern California points up to 6 p.m. yesterday:

	Storm	Season	Last Season
Los Angeles	.09	9.94	5.16
Arcadia	.22	11.39	6.87
Baldwin Park	.16	10.24	6.55
Covina	.24	10.40	6.90
Del Mar	.16	9.05	3.90
Duarte	.12	9.94	7.42
El Monte	.24	9.38	5.60
Glendale	.17	12.40	7.46
Glendora	.43	13.03	9.10
Monrovia	.13	11.90	9.16
Ontario	.15	10.06	7.54
Oxnard	.03	10.62	5.99
Redlands	.21	9.76	6.83
Riverside	.02	7.23	5.56
San Dimas	.28	12.38	7.71
Upland	.23	11.31	10.75

The Lancer

by Harry Carr

THIS is something I have long suspected. And now I know.

I am a Babbitt. Of the most incurable description.

And, therefore, a worm.

And the worm is about to turn.

SLAMS

Within the last two days I have read three high-brow magazines, two of the popular brand and two syndicated newspaper articles on the subject.

All slamming us Babbitts.

Incidentally, I might venture to wonder why, if we are so painfully and disgustingly uninteresting, these Superior Minds should waste so much time on us.

OUR SINS

The sum of our sins seems to be this:

That we talk of golf scores, carburetors and bootleggers.

We should talk of: European politics and finances, the Tacna-Arica dispute, archeology, painting, literature, and Einstein's theory.

OH, HOW SIMPLE

If you start talking about European politics, you come inevitably to two subjects: boundary disputes and the Balkans.

Boundary disputes are so involved that Woodrow Wilson at the Peace Conference stopped in bewilderment and asked to be shown on a map boundaries of countries he admitted he had never heard of.

The thorough, painstaking German Foreign Office said that there were only two men in Europe who really understood the Macedonian question—let alone the other Balkan questions. And one of those two didn't know very much.

YEH, THAT'S EASY

European finances involve a "capacity to pay" which only one or two great experts in each country are hazily trying to figure out. Nobody else knows enough about it even to venture a remark.

PERSHING SURRENDERED

Gen. Pershing tried to find what the Arica and Tacna dispute was all about. Then diplomatically discovered that he ought to have his teeth fixed.

CHAT WITH EINSTEIN

Prof. Einstein, with painful frankness, said that only nine men in the world were capable of understanding his theory.

BLUFFING

On the whole, isn't it better for us Babbitts to stick to our golf scores and to carburetors than to try to show off by bluffing?

BUT WAIT!

Even the carburetor is a dubious chance.

Obviously, not even the manufacturers know much about them. If they did, they would invent one that didn't so shockingly waste the explosive power of gasoline.

THE LAST DRINK

As to bootlegging, I can think of no conversation that would be more interesting than the confession of a candid bootlegger. I imagine no one who heard it would ever take another drink.

OPENS LAW OFFICE

G. W. Adams, for three years member of the legal department of the Auto Club, has opened law offices at Suite 640, Title Insurance Building, Fifth and Spring streets, and will engage in general practice.

AUNT HET

BY ROBERT QUILLEN

"I aimed to change the napkins today, but Cousin Jenny an' her children is comin' tomorrow."

(Copyright, 1926, Publishers Syndicate)

FUNERAL DIRECTORS

RUFFE MORTUARY

CLAIRE OVERHOLTZER FORMERLY E. OVERHOLTZER-SONS

ROBINSON & ADAIR, INC. FORMERLY BOOTH & BOYLSON

GARRETT BROTHERS

CEMETERIES

INGLEWOOD PARK CEMETERY

FOREST LAWN MEMORIAL

ROSEDALE CEMETERY

CEMETERY LOTS

FLORISTS

THE ALEXANDRIA FLORIST

OFFICER'S ASSERTED SLAYER ELUDES POSSE

MOST CENTENARIAN DANCES ON BIRTHDAY

HUSBANDS BANNED

SMOKING BARRED FOR STUDENTS AT TEST

EASTER SUN WILL RISE ON WORSHIPFUL MULTITUDE

Devout of Southland by Scores of Thousands to Gather in Dawn of Great Anniversary

(Continued from First Page)

ices will also be conducted at the temple at 10:30 a.m., 2 p.m. and 7 p.m. The feature of the evening will be the rendition of Shelley's cantata, "The Risen Christ."

CHRISTIAN SCIENCE

A lesson-sermon on "Unreality" will be read at 11 a.m. tomorrow at all Churches of Christ, Scientist of Los Angeles, which will be repeated at 8 p.m. at all the churches except Fourth, Eighth, Twelfth, Fourteenth, Fifteenth, Sixteenth, Eighteenth, Nineteenth and Twenty-first churches. Wednesday evening meetings, which include testimonies of Christian Science healing, are held by all the churches. These churches are branches of the Mother Church, the First Church of Christ, Scientist, in Boston.

TEMPLE BAPTIST

Picturing a world without the light and joy of the risen Lord, Dr. W. W. Bustard, acting pastor of Temple Baptist Church, will preach at that church tomorrow morning on "A World Without a Resurrection." The sermon will be followed by reception of new members. A drama of the Resurrection, directed by Harold Snell, will be presented by the Bible school in Burdette Hall at 9:20 a.m. Seats in the main auditorium for the regular morning service will be reserved for those who attend the Bible school program. In the evening, following a program by the choir, under direction of Hugo Kirchhofer, Dr. Bustard will preach on "Where Are the Dead?" Dr. Bustard will complete his ministry as acting pastor of this church on the 11th inst. Dr. J. Whitcomb Brougher is expected to arrive in Los Angeles in time to conduct the services on the 18th inst.

"RESURRECTION"

Two services of interest will be conducted tomorrow at Mt. Washington Educational Center, 3820 San Rafael avenue, Highland Park. The first will be the sunrise service at which an elaborate musical program will be given by Mrs. Ann Etta Mayr, Edith Ford Pla and a chorus directed by Margaret Weeks. An address will be given by Swami Dhirananda, who will also speak at 2 p.m., his topic being "Resurrection." At the meeting of the Mt. Washington Men's Club next Monday evening E. H. Woodward, a student of prison life, will be the speaker. The public is invited.

TO SING CANTATA

Dedication of the great organ at Wilshire Boulevard Congregational Church tomorrow evening will be featured by the rendition of Gaul's cantata, "The Holy City," under the direction of Gage Christopher. Soloists will include Miss Georgiana Strauss, Mrs. Ruth Somerindyke and John C. Canton. The public is invited. At the morning hour Dr. Frank Dyer, the pastor, will preach on "Spiritual Resurrection and a Psychological Miracle." Ruth Helen Davis and Philip Hubbard will present "The Resurrection Scene" and the musical program will include harp and organ numbers and selection by the children's chorus.

TO GIVE PAGEANT

"The Living Christ," a pageant in costume, will feature the program at Westlake Presbyterian Church tomorrow evening. Following the production Dr. G. A. Briegleb will preach on "He Shall Reign Forever and Ever." In the morning, preceding a sermon on "The Spiritual Significance of Easter," a musical program will be given by Esther R. Maude, harpist, and Jessie M. Patterson, soprano.

"THE VICTOR"

Dudley Buck's great Easter cantata, "The Victor," will be presented by a choir of 150 trained singers tomorrow evening at First Methodist Church. Harps, violins and the organ will agument the chorus. At the morning hour Dr. E. E. Helms, the pastor, will preach on "Immortality." The doors of the church will be opened at 10 a.m. and 6:30 p.m.

ST. PAUL'S CATHEDRAL

Easter Day at St. Paul's Cathedral will be featured by three celebrations of the Holy Communion, at 7, 9 and 11 a.m. The complete cathedral choir will furnish music for the 11 o'clock service and Dr. W. B. Stevens, coadjutor bishop of the local Episcopal diocese, will preach. The evening service, starting at 7:30 o'clock, will include an organ recital by Dudley Warner Fitch, the rendition of Easter carols and a sermon by Rev. William Cowans.

"WORD OF THE TOMB"

Two services will be conducted tomorrow morning at Wilshire Presbyterian Church, one at 10 a.m. and the other at 11:30 a.m. The same sermon and music will be given at both services. Dr. J. A. Eby will preach on "The Word of the Tomb." Nearly 200 new members will be publicly received into the church and baptism will be administered to a large class of children. Tomorrow evening will be known as "Silent Night." There will be no sermon but the motion picture "Jesus, the Christ" will be exhibited.

MIDNIGHT MISSION

A sunrise service will be conducted at 6 a.m. tomorrow at the Midnight Mission, 126 South Los Angeles street, according to announcement made yesterday by "Brother" Tom Liddecoat, superintendent of the institution. Following the music and addresses a special free breakfast will be served. Anyone in Los Angeles who is in need of a good breakfast is invited.

D. J. M. MacINNIS

"Go Quickly and Tell—He is Risen from the Dead" is the subject of a sermon to be preached at the Church of the Open Door tomorrow morning by Dr. John M. MacInnis, acting pastor of the church. In the evening the Bible Institute Women's Glee Club will give a program under the direction of H. G. Tovey and Dr. MacInnis will preach on "Jesus Manifested Himself." A program by the Sunday-school classes will be given at 9:45 a.m.

"THE LIVING CHRIST"

Dr. M. Howard Fagan, pastor of Wilshire Boulevard Christian Church, will preach at that church tomorrow morning on "Christ is Risen" and in the evening on "The Living Christ of Today." Special musical programs, in charge of noted singers and musicians, have been arranged for the services.

TO ILLUMINE CROSS

According to custom, the members of Figueroa Boulevard Christian Church will observe Easter with a sunrise prayer meeting, to which the public is invited. The new electric cross, recently installed on top of the church, will be illuminated for the first time. Breakfast will be served in the church basement.

"TRIUMPH OF LOVE"

An Easter pageant called "The Triumph of Love" will be presented by members of the Christian Endeavor Society of Pico Heights Congregational Church at that church at 7:30 p.m. tomorrow. The production will be directed by J. E. Bennett. In the morning Rev. J. M. Schaefle, the pastor, will preach on "The Easter Victory."

FIRST CONGREGATIONAL

Two services have been planned for tomorrow at First Congregational Church, one at 10 and the other at 11:30 o'clock, with the same sermon and music featuring both services. A concert will be given in the evening and among the artists appearing on the program will be John Smallman, Homer Simmons, Lorna Gregg, Blythe Taylor, Francis W. Haynes,

(Continued on Page 9, Column 7)

PASADENA TO SEE PAGEANT

By a "Times" Staff Correspondent

PASADENA, April 2. — John Steven McGroarty's pageant of early California, "The First Easter," will be given its fourth and most elaborate annual presentation on Easter morning on the lawn of the Hotel Huntington by a cast of 110 players, with a chorus of fifty voices from the famous Mission Play.

Twenty American Indians, Spanish soldiers, troubadors and neophytes from the Mission Play will participate in the historical pageant. Community singing will begin at 8:15 a.m under the direction of Charles M. Pyke, musical director of the Mission Play, and the performance will start at 9 o'clock.

The many Easter services and programs planned in Pasadena will be climaxed at 2 o'clock in the afternoon by a Knight Templar ceremony in the Rose Bowl, in which 5000 Knights of thirty Southern California commanderies will participate.

Angelus Temple *Sends Happy Easter Greetings and Invites Y... to Worship With Us This Glorious Day of D...*

Sunrise Services on **Mt. Carmel** 5 Minutes from Temple
4:30 A.M. TO SUN-UP
MOTHER KENNEDY AND ANGELUS TEMPLE WORKERS
CHORUS OF 150 VOICES
ANDREWS BELL RINGERS
SILVER BAND

Easter Sunday
Holy Communion—Sermon—Easter Music—10:30
Children's Festival—2:30
Cantata "The Risen Christ"—Chorus of 10...
Sermon—7:00

Services Daily
10:30 Sunshine Hour Broadcast
1:00 Bible Study
2:30 Fellowship Healing, Wed.
7:30 Evangelistic and Prayer

AIMEE SEMPLE McPHERSON SENDS GREETINGS From ALBERT MEMORIAL HALL, LONDO...

St. Paul's Cathedral 615 S. Figueroa St. (Downtown)
(Vested choir of men and boys)
Holy Communion at 7 A. M., 9 A. M., 11 A. M.
11 A.M. Rt. Rev. W. Bertrand Stevens, Will Preach
7:30 P. M.—Organ Recital by Dudley Warner Fitch
7:45 P.M.—Easter Carol Service
REV. WILLIAM COWANS WILL PREACH

MAGNOLIA AVE. CHRISTIAN CHURC...
25th and Magnolia Ave.
C. C. SINCLAIR, Minister
5:38 A.M.—Sunrise Prayer Meeting
Leader, Mrs. R. C. Fleming
7:00 A.M.—Baraca-Philathea Breakfast
(Admission by Ticket)
9:30 A.M.—Bible School. Decision Day
Dr. C. E. Rice, Superintendent
11:00 A.M.—Sermon "Immortality"
Rev. C. C. Sinclair
6:30 P.M.—Evangelistic C. E. Service
Leader, Mrs. Helen Pilckwir
7:45 P.M.—EASTER CANTATA
Frank L. Anderson, Organist-Director
Mrs. Helen S. Elworthy, Soprano — Mr. Paul Kent, Tenor
Mrs. Nuncie Bittman, Contralto — Mr. Harry Sherman, Bass
Take West Adams or University Car

St. John's Episcopal Church
ADAMS AND FIGUEROA (Southeast Corner.)
REV. GEORGE DAVIDSON, D.D., Rector.
EASTER DAY
SERMONS BY THE RECTOR
Morning: "IMMORTALITY"
Afternoon: KEEPING FAITH WITH JESUS (Children's Sermon.)
Evening: "THE FIRST EASTER NIGHT"
"M" or "J" car to Adams, walk west to Figueroa. "U" car to Chester Place, walk through Chester Place, then east to Figueroa. Also Figueroa Bus.
SERVICES:
8:45 a.m.—Holy Communion. (Choral)
9:00 a.m.—Holy Communion. (Plain)
11:00 a.m.—Morning service, sermon & Holy Communion.
4:00 p.m.—Children's Service & sermon.
7:30 p.m.—Evening Service & sermon.
EASTER WEEK DAY SERVICES:
Easter Monday, Holy Communion, 9:30 a.m. Easter Tuesday, Holy Communion, 8:00 a.m. Thursday, Holy Communion, 10:30 a.m. Friday, Litany, 2:30 p.m.
Everyone welcome.

ST. MATTHIAS (Episcopal)
W. Washington & Normandie Ave.
REV. IRVING SPENCER, Rector.
Easter Masses for Communion
6:30, 7:30 and 9:30 a.m. (Choral)
AT the HIGH MASS, 11 a.m. BEETHOVEN'S MASS IN C
With Members of Philharmonic Orchestra and enlarged Choir.
Also "Hallelujah" from "Messiah."
FESTIVAL VESPERS at 7:30 P.M.
Magnificat in B flat, Sir Geo. Martin
"Awake Thou That Sleepest"—Stainer

ST. LUKE'S EPISCOPAL CHURCH
1201 E. Vernon Ave.
Rev. Robert L. Windsor, Rector
EASTER SERVICES—7:30, 9:00 11:00 A. M.
Children's Easter Festival—7:30 P. M.

Rejoice With Us
AN INVITATION TO
IN EASTER WORSHIP SERVICES
DR. HUDSON'S MORNING SERMON WILL BE
"THE RESURRECTION"
Anthem, "Arise, My Heart, and Sing," by Elmer Rumick Warren
ENLARGED CHORUS BOTH HOURS.
7:30—"THE HOLY CITY"—7:30
SACRED CANTATA—HAL CRAIN, Dir.
9:30, Graded Church School
FIRST CHRISTIAN CHURCH
11th at Hope St.

ST. JAMES' EPISCOPAL CHURCH
Wilshire at St. Andrew's Place. (Take "R" Car, Wilshire or Western Ave. Bus.)
The Rev. Ray O. Miller, S.T.B., Rector—The Rev. Geo. C. Rafter, Associate.
EASTER DAY SERVICES:
Holy Communion ..... 7:30 A.M.
Holy Communion ..... 9:00 A.M.
Holy Communion & Sermon 10:30 A.M.
Easter Carol Service ..... 7:30 P.M.
SPECIAL MUSIC BY ADULT AND BOY CHOIR at 7:30 and 10:30 a.m. Services.

ARLINGTON AVE. CHRISTIAN CHURCH
(COULTER MEMORIAL)
Pico and Arlington—Take "P" Car
Ministers—Walter Scott Buchanan and Walter L. Thorne
Great Easter Services
9:45 a.m.—Bible School. 9:15 p.m.—Three C. E. ...
11:00 A.M.—"The Living Savior"
7:30 P.M.—"The Real Easter"
Great Easter Music—Mrs. A. B. Carpenter Directing

LOS ANGELES EPISCOPAL CHURCHES
TRINITY CHURCH, Melrose and Berendo St.: 8, 9:30, 11 a.m.; 7:30 p.m.
ST. LUKE'S CHURCH, 1201 E. Vernon Ave.: 7:30, 9:30 and 11 a.m.; 7:30 p.m.
ST. ANDREWS, 3959 S. Brighton: 7:45 and 11 a.m.; Church School, 9:45 a.m.

St. Alban's Pro-Cathedral (Liberal Catholic)
2041 Argyle Ave. (Franklin Car.)
8:30 a.m.—Low Celebration of Holy Eucharist.
10:30 a.m.—Solemn High Celebration of Holy Eucharist. Sermon by Rev. Robert McVicker on "The Resurrection."
7:30 p.m.—Address: "The Sacrifice That Is the Life"—Rev. John A. Ingelman. Solemn Benediction and Procession of the Most Blessed Sacrament.
A Church of Religious Liberty, welcoming non-members to its altars.

Wilshire Boulevard Christian Church
Wilshire and Normandie. Take "R" Car.
M. HOWARD FAGAN, D. D., PASTOR
11:00 A.M.—"Christ Is Risen"
7:30 P.M.—"The Living Christ of Today"
Special Music at the Evening Servi...
Quartet—"Christ the Lord Is Risen Today" (Bernald); "Easter Profusion and Peace" (Costanzo); "In the End of the Sabbath" (Spaeth). Duet—"The Conference" (...) Harold E. Stewart and Albert Quail; Solo—"The New Christ" (D'Hardelot) by Albert Solo by Mrs. Courtland Myers, Jr.

GILBERT THAYER AUDITORIUM
955 S. Broadway

Four Big Free Lectures
Sun., Mon., Tue., Wed., Apr. 4, 5, 6, 7
8 P. M.
By
GILBERT THAYER
The Man Who Has Made Millions Think
Subjects to be Covered
Was vaccination forced upon Los Angeles?
Can we approve the present day method of Surgery?
Are we going to remain a slave to present conditions?
Is Psychology a Destructive Science?
Is the removal of the Tonsils and the Appendix Necessary?
What about Constipation and Gall-Stones?
Why are Millions of Children Wearing Glasses?
If you want the truth hear GILBERT THAYER at this time.
ADMISSION FREE — ADMISSION FREE

Special Easter Message
Dr. John M. MacInnis
Church of the Open Door
11:00 A.M.
"Go Quickly and Tell . . . He Is Risen From the Dead."
Solo—"The First Easter Morn."
Anthem—"In the End of the Sabbath."
Special Organ Numbers.
RADIO KTBI

7:30 P.M. "JESUS MANIFESTED HIMSELF"
Anthem—"Resurrection." Gospel Solo.
Bible Institute Women's Glee Club.
BIBLE INSTITUTE
4000 SEATS—SIXTH AND HOPE STS.
Reserve June Twenty-July Eleven Nineteen Twenty-Six

DR. WESLEY M. BARRETT
Editor of "Care of The Eye, Ear, Nose and Throat" section of the Sunday Illustrated News, will deliver a
Free Illustrated Lecture on
DISCARD YOUR GLASSES
Hundreds of people in all walks of life are now discarding their glasses and recovering their sight through the application of the new knowledge of the eye. It makes no difference what your eye problems are, how long you have worn glasses, or how old you are—these methods will help you.
At the AUDITORIUM of The Friday Morning Club Building, 940 S. Figueroa St., Tuesday evening, April 6, at 8 o'clock.
For further information and free booklet, write, phone or call.
BARRETT INSTITUTE
1932 West 6th St., Los Angeles, Cal.
Phone WAshington 3571.

Sunrise EASTER Service
at 5:30 A.M.
On Top of Mt. Washington
MOUNT WASHINGTON EDUCATIONAL CENTER
ELABORATE MUSICAL PROGRAM
Consisting of solos, trumpets, etc., to be furnished through the courtesy of Ann Etta Mayr, Edith Ford Pla and a Chorus of 50 Trained Mixed Voices to be led by Margaret Wells
Afternoon Services and Healing Vibrations at 3 p.m.
SWAMI DHIRANANDA IN CHARGE
Take "W" car from Spring Street, get off at W. Ave. 41—(Mt. Wash. Drive, Los Angeles) where transportation will be provided. Lunch may be procured on the grounds.

TRINITY AUDITORIUM 9th at Grand Ave. Church of the People

MANLY P. HALL
Sunday at 10:45—"The Resurrection of the Son of God as Told by ALL PEOPLE."
Miss Whittaker, Soloist. Mrs. Agnes Buisseret at the Piano. Mrs. Emma C. Heatherington, Organist. Mr. Amado Fernandes, Soloist.
SPECIAL EASTER MUSIC
Gamut Club, 1044 S. Hope St. at 2 P.M.
Mr. Hall's Class—Considering "SCIENCE AND RELIGION" Redeemers of the World.
Come, and bring a friend. Silver Offering.

LOS ANGELES BRANCH 1 OF THE CHRISTIAN SCIENCE PARENT CHURCH OF THE NEW GENERATION
holds services every Sunday morning at 11 o'clock in the Friday Morning Club Auditorium, 940 So. Figueroa St. Sunday School, 9 o'clock.
Lesson Subject: "CHRIST JESUS"
Reading Room, 510 Stock Exchange Bldg., 639 S. Spring St. Open daily, 10 A.M.—4 P.M. This church is not connected with the organization now known as The First Church of Christ Scientist, in Boston, Mass.

The Christadelphian Ecclesia of L. A.
Subject of Lecture Sunday Evening, April 4th, at 7:30:
"The Keys of the Kingdom which Christ Gave to Peter. How and when were they used."
WOODMEN OF THE WORLD HALL, 1040 SOUTH GRAND AVE.
ALL SEATS FREE. NO COLLECTION.

GOSPEL HALL—1225 W. Jefferson St.
Sunday-school, 9:45. Breaking of Bread, 11. Gospel Preaching, 7:30. Prayer Meeting, Wednesday, 7:45 p.m. Bible Reading, Friday, 7:45 p.m. But God Commandeth His Love Towards Us, in That While We Were Yet Sinners Christ Died for Us.—Rom. 5 and 8.

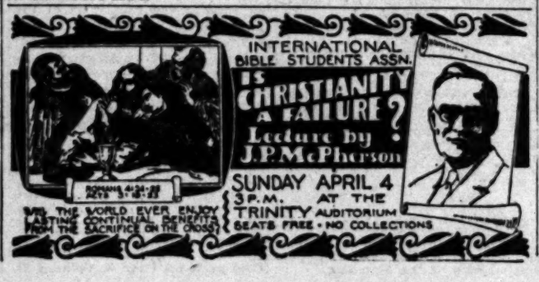

THE JOY OF LIFE"
With a Special Musical Program
C. W. Norton, Baritone — Lois Welsh, Harp
Albert Keglovich, Violin — Ada Marsh Chick, Organ
Service, 10:50 A.M. Sermon by the Minister, E. Burdette Backus

"EVOLUTION ON TRIAL"
Kirtley F. Mather, Ph.D.
Chairman, Dept. of Geology and Geography, Harvard University and Expert at the Scopes Trial
8:00 P. M. EVERYONE WELCOME

FIRST UNITARIAN CHURCH
Believing in a Religion of Humanity
925 South Flower Street

HOLLYWOOD Unitarian Church, 7300 Fountain Ave. (Cor. Fuller.) Three important addresses Sunday, April 4th, by the Minister, Theodore Curtis Abel. 11 a.m., "The Easter Hope." 9:30 p.m. (over Radio KNX), "The Meaning of Easter." 7:30 p.m., "Can We Believe in Immortality?" School of Religion at 9:45 a.m. Progress Club at 6 p.m.

THE UNIVERSALIST CHURCH
Announces a course of six Sunday evening lectures on
APPLIED PSYCHOLOGY
By DR. JOHN T. MILLER
Beginning Easter Sunday, 7:45 P. M.
Not the "gold brick" variety.
SCIENTIFIC—WHOLESOME—EDUCATIONAL
Free Will Offering
The White Church in the triangle, Hoover and Alvarado.

Special Easter Message
Florence Gloria Crawford
Editor of THE COMFORTER
7 a.m.—1322 West 7th St.
"DAWN—DAY FOLLOWS"
11 a.m.—4912 Hollywood Blvd.—3rd Floor
"LO—THE STONE WAS ROLLED AWAY"
And 8 p.m., BILTMORE HOTEL'S MUSIC ROOM—OFF THE GALLERIA
"THE HISTORY OF THE MORNING OF THE FIRST DAY OF THE WEEK"
Why did Jesus appear to Mary, Lazarus' sister, first, instead of his mother? Why did He tell her to tell His brethren that He preceded them to Galilee?
SPECIAL PROGRAM—ALL WELCOME.

CHURCH OF THE NEW JERUSALEM
(Swedenborgian)
Westmoreland Avenue at Fifth Street. Rev. John R. Hunter, Minister.
11 a.m.—Divine Worship, Easter Service. Sermon subject, "The Three-fold Confirmation of Immortality." 9:45 a.m.—Sunday-school. Free lending library open daily. Read Galli Curci on "Swedenborg" in Dearborn Independent.

GOLD, GOLF, or GOD which this EASTER
10:30—Service of Praise and Worship for All Ages
7:30—Service of Easter Music and Communion
ALL WELCOME—COME
HOLLYWOOD CHRISTIAN CHURCH
1717 N. Gramercy Place (Formerly Morgan Place.)
S. J. MATHESON, Pastor.

Sunrise Service and Beautiful Easter Pageant, 8...
Easter Breakfast, 7:30. Special service by Bible School, 9:30
11:00—"HIGHEST PROOF OF THE RESURRECTION." 7:30—"Did Jo... Sunrise services. Worship music. Large Chorus Choir. Miss Ruth Sumner, ...
6:30—Young People and Intermediate C. E. Societies.
PICO HEIGHTS CHRISTIAN CHURCH. LEONARD E. THOMPSON, Minister
Berendo, south of Pico. Two blocks west of Vermont. Take "PW" or "V" car.

CHRISTIAN SCIENCE
Sunday Services, 11 a.m. and 8 p.m.
Lesson-Sermon Tomorrow:
"Unreality"
Wednesday Meetings, 8 p.m.
These meetings include testimonies of Christian Science healing.
Sunday morning services of Third Church of Christ, Scientist, are broadcast from KFI on the first Sunday of each month, by joint arrangement with other churches of Christ, Scientist, in Los Angeles.
Sunday School at 9:30 a.m. for pupils under 20 years of age.
The following Churches of Christ, Scientist, of Los Angeles, are branches of the Mother Church, The First Church of Christ, Scientist, in Boston, Mass.:
First Church—1246 S. Alvarado st.
Second Church—W. Adams St., near Hoover.
Third Church—734 S. Hope St.
*Fourth Church—5206 Pasadena Ave.
Fifth Church—7107 Hollywood Blvd.
Sixth Church—4197 S. Broadway.
Seventh Church (San Pedro)—310 7th Street.
*Eighth Church (Gardena)—946 W. 161st Street.
Ninth Church—433 S. Normandie Ave.
Tenth Church—926 W. 49th St.
Eleventh Church—1913 Glendale Blvd.
*Twelfth Church (Van Nuys)—836 Sylvan Street.
Thirteenth Church—1760 N. Main Street.
*Fourteenth Church (Culver City)—Watseka Avenue.
*Fifteenth Church—1300 S. Gramercy Place.
*Sixteenth Church (Eagle Rock)—Women's Club House.
Seventeenth Church—4363 Beverly Boulevard.
*Eighteenth Church—4369 S. Main Avenue.
*Nineteenth Church (Inglewood)—107th Avenue, Brooks and Second Avenues.
*—Indicates no Sunday Evening Service.
DOWNTOWN READING ROOMS, FREE TO THE PUBLIC:
Room 708, 354 S. Spring St.; Room 813, 210 W. 7th St.; Room 913, 617 S. ...
FREE LECTURES ON CHRISTIAN SCIENCE
John Randall Dunn, C.S.B., of Boston, Mass., member of the Board of Lectureship of The Mother Church, The First Church of Christ, Scientist, in Boston, will lecture as follows:
Sunday, April 4, in Sixteenth Church of Christ, Scientist, at 3 p.m.
Monday, April 5, in Fifteenth Church of Christ, Scientist, at 8 p.m.
Tuesday, April 6, in Second Church of Christ, Scientist, at 3 p.m.
Thursday, April 8, in First Church of Christ, Scientist, at 8 p.m.
Friday, April 9, in Ninth Church of Christ, Scientist, at 3 p.m.
Saturday, April 10, in Third Church of Christ, Scientist, at 8 p.m.
No tickets are required.

"EVOLUTION AND INVOLUTION"
Sunday Evening, Walker Auditorium, 730 S. Grand Ave.
PROMETHEUS LODGE
Speakers: Mr. Leslie S. Sluder and Mr. Franklin Morrell-Wolff.
Questions for general discussion: What is physical evolution of man from the spiritual point? At what point does Spirit enter into the process? Is not the age an offshoot of ...
MEETING FREE. No collection.

SUNDAY, 11 A. M.
Elsie Lincoln Benedict
America's entertaining lecturer, in response to popular demand, will give her
FREE TRAVEL TALK
"What I Saw in The Holy Land"
Including Jerusalem, Garden of Gethsemane, Nazareth, The Sea of Galilee, Bethlehem, Damascus, Mount of Olives, The River Jordan, the Dead Sea and home of Mary and Martha.
"Mrs. Benedict is a charming and fascinating speaker whose vivid word pictures carry her audience with her into the countries she describes."
—L. A. Dealer Herald, Jan. 25, 1926.
In The Beautiful New
Forum Theater, 4050 W. Pico

HOME OF TRUTH 1915 W. Washington St. Cor. Ardmore EM. 3653
Bible Lesson 10:30 A.M. Easter Service, 11 A.M. JOYOUS EASTER MORN. HARRIET HALE RIX: 3 P.M.—THE JUBILANT AND BEHOLDING MIND. Helen J. Martin: 7:30 P.M.—LIFE EVERLASTING. Helen J. Martin, Lecture 10:30 A.M., 7:30 and 8 P.M. by HELENA J. MARTIN, beginning Monday through Friday. Special healing service each lecture. All welcome.

OLIVET GOSPEL HALL
Santee and Washington.
SUNDAY, APRIL 4—Breaking of Bread, 11 a.m.; Gospel Meeting, 7:30 p.m. Tuesday Eve., 8 p.m., Prayer Meeting. Thursday, 8 p.m., Ministry of Word. All Welcome. Seats Free. No Collection.

Go To Church Sunday

Why You Should Go to Church

Rev. W. W. Bustard, D.D.
Acting Pastor, Temple Baptist Church

By Rev. W. W. Bustard—Temple Baptist Church

Because it is Easter Sunday, and we worship a Risen and Living Christ

This fact comforts our hearts, energizes our efforts, and inspires our hopes.

This is the springtime of the year; the birds sing more sweetly, the flowers bloom more brightly. It is also the springtime season of the soul. Sweet flowers of comfort bloom for those who mourn, and the joy-bells of heaven make music in the hearts of those who worship.

Come and worship the Living Christ. Because He lives, we too shall live, and we shall once again meet those whom we have loved always and only lost a little while.

"We Believe that Jesus Died and Rose Again"

TEMPLE BAPTIST CHURCH

DR. J. WHITCOMB BROUGHER, *Pastor.* DR. BIRNEY S. HUDSON, *Associate Pastor.* DR. W. W. BUSTARD, *Acting Pastor.*

Welcomes You to the Easter Services

EASTER SONGS

Eighty thousand People at the Coliseum tomorrow will be led by
HUGO KIRCHHOFER, Director of Music.
He leads the Choir and Song Services at Temple Church
EVERY SUNDAY

Temple Auditorium
Fifth and Olive.

EASTER SERMONS

DR. BUSTARD closes his remarkable ministry as Acting Pastor April 11. Hear him tomorrow.
10:50 a.m.: "A World Without a Resurrection"
7:30 p.m.: "Where Are the Dead?"

EASTER CANTATA
"THE HOLY CITY" (Selections)
By Temple Choir of Eighty Voices
Directed by Hugo Kirchhofer
Eleanor Woodford, Soprano — Alice Lahr, Contralto
Harold Procter, Tenor — Frank E. Golper, Bass
Dr. Ray Hastings, Organist — Ruth Hiestand, Pianist
EVENING AT 7:30

EASTER DRAMA
"THE RESURRECTION"
For Bible School Youth and Adults.
Burdette Hall—Visitors Welcome.
George Ellingwood Jay,
Director of Religious Education.
Program for children and their parents in three other departments.
MORNING AT 9:20

EASTER RECITALS
DR. RAY HASTINGS, ORGANIST
will broadcast 4 to 5:23 a.m., Easter Morning, sunrise service at the Coliseum service. He plays at TEMPLE CHURCH EVERY SUNDAY
Hear him tomorrow
MORNING: "Easter Triumph," "Spring Song," "Easter Hymn." EVENING: "Hosannah" (Rost); "Emaline" (Frysinger); "Contemplation" (Gaul.)
10:35 A.M. AND 7 P.M.

TWO POPULAR EASTER SUNDAY MORNING SERVICES

10 A.M. and 11:30 A.M. Same Sermon and Music.
DR. JOHN ALBERT EBY Preaches on
"The Word of the Empty Tomb"
Come to a Church Where You Are Sure of a Seat.
Organ—Violin—Piano—Vested Boy Choir
Mr. Bory, Organ, and S. V. McKinstry, Piano
Anthem, "Fear Not Ye" (Spross)
Carol, "O Joyful Sound" (A Capella) (Schindler)
7:30 P.M. The Picture: "Jesus, the Christ"
Duet, "Kamenoi Ostrow" (Rubenstein)
Mr. Bory, organ, and S. V. McKinstry, piano.
Bass Solo, "The Glorious Morn" (Marsh)—Percy E. Ritter
Tenor Solo, "Open the Gates of the Temple" (Knapp)—Monroe Sharpless.
WILSHIRE PRESBYTERIAN CHURCH
Third Street and Western Avenue "S" Cars—Western Ave. Bus
Ministers: John Albert Eby and Arthur Edwin Wake.
Organist and Choirmaster: William Ripley Dorr.

HOLLYWOOD FIRST PRESBYTERIAN

Gower Street, one block north of Hollywood Blvd.

Stewart P. MacLennan
Preaches

"Olivet to Calvary"
Easter Cantata
7:20 P.M.
By Choir

11 A.M.—"The First Christian Sermon."
Also—Easter Processional of 80 Children carrying Easter Lilies.
And—Reception of New Members.

The scenes which mark the last few days of the Savior's life on earth are simply and reverently recalled, from His entry into Jerusalem, to the tragedy and triumph of Calvary.

Lawrence B. Reeder, Choirmaster.
Laurelle Latourette Chase, Organist.

Over a hundred new members will be received into the church on Sunday morning. Fully half of this number will come on confession or reaffirmation of their faith.

BAPTIST BIBLE UNION OF CALIFORNIA

Two Days' Conference, April 6 and 7
TREMONT BAPTIST CHURCH
N. Raymond at Tremont, Pasadena, Calif.

TUESDAY, 2:30—
"The Conflict Between Christianity and Modernism"
Dr. B. F. Fellman, Pasadena

TUESDAY, 8:00 P. M.—
"The Challenge of Mammonized Modernism"
Dr. Wm. A. Matthews, Los Angeles

WEDNESDAY, 2:30—
"Danger Signals in Denominational Organization"
Dr. G. R. Dye, San Bernardino

WEDNESDAY, 8 P. M.—
"The Apostacy"—Dr. F. W. Farr, Los Angeles
Evangelism—Missions—Intercession

Luncheon and Supper Served at the Church!

Spiritual Resurrection

And a Psychological Miracle
The Easter Message Today
By Dr. Frank Dyer, 11 A.M.

Assisted by the Wilshire Quartette
The Chancel Choir—Child Choir, 80 Voices
Georgianna Strauss, Contralto, "The Crucifixion."
Mrs. Harry R. Brown, Organist A.A.G.O.
Princess Kathleen Kin-wah-on, Harpist.
Resurrection Scene:
Ruth Helen Davis-Philip Hubbard
The Church that was built for you. Come and Share it Easter Day.

7:30 p.m. Gaul's Holy City
FOUR SOLOISTS THE CHOIR — WOMEN'S TRIO THE GREAT ORGAN
Organ Dedication to Mr. George B. Shatto.
Bring Your Friends to a Great Service
The Wilshire Boulevard Congregational Church
Cor. Wilshire and Plymouth Blvds.
THE FIRST EASTER IN THE NEW CHURCH.

WORSHIP THE RISEN CHRIST

In Unusual Programs of Easter Music
WESTLAKE PRESBYTERIAN CHURCH
Grand View, South of 9th St. (W. 9th St. Cars)
DR. G. A. BRIEGLEB, Minister

The Following Artists Will Participate Sunday, 11 A.M.

Esther Rhoades Mando, Harpist. — Cecil Birchell, Violinist.
Josie McDonald Patterson, Soprano. — Archie S. Hood, Tenor.
Helen Wyant, Contralto. — Carl G. Miles, Baritone.
Mrs. Robert S. Woods, Organist.

DO NOT FAIL TO HEAR THESE TALENTED AND GIFTED FRIENDS TOMORROW
The Pastor speaks at both services.

"THE LIVING CHRIST"—A SACRED PAGEANT
will be given by forty young people in costume, Sunday, 7:30 p.m.
Special Easter Anthems and Solos will be rendered by the quartet appearing at the morning service.

Easter Decorations, Sermons and Music
FIRST PRESBYTERIAN, FIGUEROA AT TWENTIETH

Ministers: Hugh K. Walker and Paul C. Elliott.
Dr. Walker Preaches Two Easter Sermons:
11 A.M.—"The Divine Permanence of the Easter Message and the Make-Shifts of the Time-Spirit."
7:30 P.M.—"A Modern Philosopher's Prophecy—'Worlds Yet Remain Unwritten.'"
GLORIOUS EASTER MUSIC AT BOTH SERVICES
Mr. William Killgrove, Organist-Director. Popular Quartet of Artists and Vested Chorus Choir. Quartet sings two big Easter Anthems at each service. Ivan Edwardes, lyric tenor, sings solo from Stainer's Crucifixion, Mrs. Ada Pillow sings—"The Women at the Tomb." Mrs. Myrtle Davis Aber, tested soprano, sings Gounod's "O Divine Redeemer." Mr. Deagro plays Eleanor Warren's "Blow Golden Trumpets," the beautiful numbers on the great organ with its chimes at each service. DOORS OPEN AT 10, 7 O'CLOCK.

Immanuel Presbyterian Church

Figueroa at Tenth
Rev. Herbert Booth Smith, D.D., Pastor
11 A.M. "Have I Risen from the Dead Today"
Great Program of Easter Music by Vested Choirs
Corinne Wells (Soprano) — Maude Darling Weaver (Contralto)
Don F. Gridley (Tenor) — Franz Hoffman (Bass)
7:30 P.M. Sermonette: "Was the Resurrection Story a Myth or a Fact?"
Dramatized Story: "EASTER TIDINGS"
EASTER MUSICAL PROGRAM, Directed by Prof. Max L. Swarthout, and Rendered by Combined Choir of Thirty Voices
Max L. Swarthout (Violinist), Elizabeth Godkin (Organist), Mrs. Hill (Pianist)

DR. CORTLAND MYERS

7:30 P.M. "What Is Death? Is It the Same for Everybody and Everything?"
The Harmony Male Quartette Will Sing
11 A.M. "In Jerusalem on Easter Day"
Paul Carson in Chimes-Organ Recital; Lois Griswold, Child Harpist, in Easter Music
The Sextet will sing "Hosanna" by Granier
GLENDALE PRESBYTERIAN CHURCH
Harvard at Louise

WEST ADAMS PRESBYTERIAN

West Adams Near Vermont Avenue
DR. WILLIAM H. FISHBURN, Minister
A.M.—EASTER SERMON—DR. FISHBURN
P. M.—EASTER SONG SERVICE. Led by Chorus Choir. Hymns of Victory that everybody knows.

THIRD PRESBYTERIAN CHURCH

East Adams Street, West of San Pedro Street.
HERBERT HERSCHEL FISHER, Minister.
GLORIOUS EASTER MUSIC Beautiful Flowers Singing Birds
11 A. M.—"I AM THE RESURRECTION AND THE LIFE"—Jesus St. John xi, 25.
7:30 P. M.—"How Do I KNOW There Is a FUTURE LIFE?

WELSH PRESBYTERIAN CHURCH

New Location 12th and Valencia Streets. Pastor REV. R. H. JONES, D.D.
THREE GREAT DEDICATORY SERVICES
11 A.M.—Welsh Sermons by Rev. H. R. Williams, San Diego and Dr. D. L. Jenkins of Los Angeles. 2:30 P.M.—Greetings from neighboring Presbyterian pastors, Drs. H. K. Walker, H. S. Smith, A. B. Prichard, G. A. Briegleb. Special music by our Male Choir, 35 in number, under the leadership of Prof. Will Rees.
7 P. M.—EASTER CANTATA
Mixed choir 65 voices. Director, E. W. Davies; Organist, Mrs Oliver Thomas. Everybody welcome.

SOUTH PARK BAPTIST CHURCH

Fifty-first and McKinley. DR. GORDON PALMER, Pastor.
Subject for 10:45 A.M.:
"THE JOYOUS MESSAGE OF EASTER"
Subject for 7:00 P.M.:
"AND NEVER THE TWAIN SHALL MEET"
Harp numbers by Miss L. Fulcom will feature the evening service. Preceding the morning sermon the children will give a program of Easter music.
Everybody invited.

First Baptist Church of Hollywood

Selma and Las Palmas.
DR. SAMUEL J. SHEVINGTON, Minister.
11:00—"THE REVEALING GLORY OF THE RESURRECTION OF THE CHRIST."
7:30—BIG CANTATA: Protheroe's "EASTERTIDE"—By the Choir.
Sermon: "WITH CHRIST—NO SECOND DEATH."

CENTRAL BAPTIST CHURCH

Alvarado and Pico Streets. Pico Car.
REV. ANDREW J. RAMSEY, D.D., Pastor, will preach.
10:45 a.m.—"THE MESSAGE OF EASTER." Baptism, Communion and a fine EASTER CANTATA. Don't Miss It!
7:00 p.m.—"LIFE THROUGH DEATH." Special Music. Ralph Loughlin, Director.

First Baptist Church

1728 West 6th Street—Take "D" Car

11 A.M. DR. JAMES A. FRANCIS 4 P.M.
Sermon: "How His Triumph Becomes Our Triumph for Us All." — Pastor — Sermon: "When Two Men First Heard the Easter Message."

Easter Sunday Morning
Large Vested Chorus Choir
A glimpse of the program.
"Break Forth Into Joy"—Barnby. (Chorus.)
"This Glad Easter Day"—Dickinson. (Contralto-Soprano Solo, Quartet.)
Alexander Stewart, Director.
David L. Wright, Organist.

Eventide Program: 4 P.M.
The Chorus Choir assisted by the Mu Phi Epsilon Trio of the College of Music U.S.C. Will sing in music the story of Gethsemane, Crucifixion and Resurrection.
String Quartet will also furnish additional accompaniment to the organ.
Service concluded promptly at 5:30.

9:30 A.M. BIBLE SCHOOL — YOUNG PEOPLE'S SOCIETIES MEET AT 6:15 P.M. — 11 A.M. JUNIOR CHURCH

FIRST CONGREGATIONAL CHURCH

845 S. Hope Street

Two Grand Easter Morning Services

First at 10:00—Second at 11:30 o'Clock
Duplicate Services
"An Easter Message"
by
DR. CARL S. PATTON
Special Easter Music by Chorus Choir of 70 voices under direction of JOHN SMALLMAN.
4:30 o'clock. Vesper Communion Service
6:30 o'clock. Young People's Candle Light Service
7:30 o'clock. Mendelssohn's "ELIJAH" by Chorus Choir. JOHN SMALLMAN—Conductor.

BOB SHULER Both Hours

TRINITY METHODIST CHURCH
(Corner 12th and Flower)
11 A.M.—"Shall We Meet Beyond The River?"
7:30 P.M.—Easter Cantata
Directed by Mr. Waugh
Mr. Shuler speaks on "Did Christ Rise Bodily from the Dead? If so, Shall We Thus Rise?"
Babies baptized at 10:30 a.m. Members received at all services.

THIS IS EASTER

Special appropriate music
"The Undergirdings of Immortality"
Whistling Solo, Mrs. Roy Malcom
Solo, Mrs. Nelle Gotheld
7:30 O'clock. Sacred Cantata "LIFE AND DEATH"
(Sheller)
Interesting Story—Winifred Draper.
WESTLAKE METHODIST CHURCH
Eighth at Burlington.
GEORGE A. WARMER, D.D., Minister.

United Lodge of Theosophists

METROPOLITAN BLDG.
Fifth and Broadway
Public Library Bldg.
SUNDAY, 8 P.M.
"Death and Immortality"
¶Sunday 11 A.M.—Theosophy School for Children and Adults.
¶Wed.—Study Classes, 3:30 and 8 P.M.
¶Friday—Questions and Answers, 8 P.M.
¶Reading Room, 9 A.M. to 8 P. M. closing at noon Saturdays.
¶Loaning Library.
¶No fees, no charges, no collections.

EASTER at MESSIAH

Congregational Church
Washington Blvd. & Nan Ness Ave.
Rev. Edward D. Gaylord, Pastor
TWO MORNING SERVICES
9:30 EASTER MUSIC, RECEPTION OF MEMBERS
SERMON: "Easter and the Work of the Lord"
11:00 MUSICAL PROGRAM: MESSIAH QUARTET
SERMON: 'Evidences of the Risen Life"
7:30 THE LEGEND OF THE GRAIL
AN EASTER PLAY.
PROGRAM OF EASTER MUSIC.

Hear This Easter Message

JESUS' FIGHT AGAINST DEATH
and, for the people's further benefit,
An Unexcelled Program of Easter Music
ASSISTED BY SPECIAL WELL-KNOWN TALENTS, HAS BEEN ARRANGED FOR YOU THIS DAY OF REJOICING
Sunday, April 4th, 11 A.M.
MELROSE AVE. M. E. CHURCH
Temporarily at Jensen's Melrose Theater, Melrose Ave. at Hellentrope.
(If you go to Church but once a year, come now.)

Church of All Nations and Grace Methodist Episcopal Church

200 North St. Louis Street.
(Take "P" Car to Chicago Street and walk back one block to St. Louis Street.)
G. BROMLEY OXNAM, Pastor. JOHN W. ROBINSON, Associate Pastor.
10:00 A.M. Children's Easter Service
Conducted by Mr. Robinson.
11:00 A.M. Easter Sermon by Dr. Oxnam
Topic, "I Shall Arise." And an Easter address by Dr. A. Ray Moore.
7:30 P.M. Sacred Concert by the Choir

Wilshire All Souls' Church

Glorious Easter Services
Inspiring Music
"Harpers harping with their Harps"
JULIE KELLAR
and her company of brilliant harpists
Violin: Edna Bliss. Bessie Fuhrer-Erb. Cello: Joseph Heindel.
Soloists: Charles King, Emmett Flood.
MINISTER
DR. C. F. AKED
Morning at 11: Criterion Theater
Grand Avenue, between Sixth and Seventh
"The Flaming Easter Message and the World's Eternal Summer."
Evening at 8: Temple Emanu-El
Manhattan Place, two doors north of Wilshire.
"The Return of the Uncanny, as in 'Outward Bound'"
Stephen McKenna's amazing novel, 'The Oldest God.'"
Criterion Organist: Harold E. Curtis.
Temple Emanu-El Organist: Mrs. Earle Y. Jessup.
A hearty welcome to men and women who love the best in Music, Literature, and Life.

HOLLYWOOD CONGREGATIONAL CHURCH

James Hamilton Lash, D.D., Minister. Hollywood Blvd. at Sycamore Ave.
11 a.m.—Morning Worship. Pastor Sermon, Dr. Lash.
"THE GLORY OF JESUS"
7:30 P.M. "THE DAWNING"
The beautiful Easter pageant depicting scenes and impressions of the first Easter Day.
Splendid Easter music at both services.

HEAR DR. CULBERTSON

MESA CONGREGATIONAL CHURCH, Corner 54th St. and 6th Ave.
11 a.m.—"CHRIST IS HERE." 7:30 p.m.—"HYMNS OF SOCIAL SERVICE."
Easter music at both services, led by Robert S. Malie.

PLYMOUTH'S GREAT EASTER PROGRAM

"ONE OF AMERICA'S QUIET PLACES."
8:00—Sunrise Memorial Service
8:30—Fellowship Breakfast
9:30—Easter in the Sunday School
10:30—Easter Music—Plymouth Choir and Orchestra. "Bringing Back the Last Hope"
6:00 W. 21st St. "V" or "G" car.
REV. W. H. HOPKINS.
4:00—Bible Program—Plymouth Choral
7:30—KFI Radio Program—Broadcast by Plymouth Church. Short Address—"Easter All the Year"

FIRST METHODIST EPISCOPAL

Eighth and Hope Sts.
Elmer Ellsworth Helms, D. D., Pastor
LOS ANGELES' GREAT DOWNTOWN CHURCH
Organ Half Hour, 10:30 and 7:30. Chorus 100
DR. HELMS PREACHES BOTH SERVICES
11:00—"IMMORTALITY"
7:30—Dudley Buck's "Christ the Victor"
By Special Chorus of 150, Supported by Harps, Violins, Organ

University Methodist Episcopal Church

10:50 a.m., in Bovard Auditorium, 3551 University Ave.
Inspiring Music by Quartet: Mrs. Lamport, Mrs. Maitoon, Messrs. Pilcher and McPherson.
Dr. Brown's Theme, "The Living Dead"
7:30 p.m. in University Church, 1016 W. Jefferson St. Great Music.
"Now Is Christ Risen;" Dr. Brown
9:30 a.m.—Sunday-school.

WEST ADAMS METHODIST CHURCH

West Adams at La Salle. D. ROLAND MARTIN, D.D., Minister.
10:45 a.m.—"THE SUPREMACY OF THE UNSEEN."
7:30 p.m.—Easter Pageant, "THE DAWNING"
Under the direction of Harry G. Koerner by fifty young people. Special Easter music by one of the best choirs in the city.

LEILA CASTBERG

Church of Divine Power (Advanced Thought)
The anchorage of your modern faith, unhampered by creed or dogma. Christ's simple truths interpreted in a dynamic and powerful way.
SPECIAL EASTER SERVICE
MOROSCO THEATER
TOMORROW AT 11
"THE TWENTIETH CENTURY RESURRECTION"
Sunday-school at 10. Special Easter Music.
EVERYBODY CORDIALLY WELCOME.

Christadelphian Ecclesia—1333 S. Georgia St.
Bible Lecture in Georgia Auditorium, 10:30 a.m. All Welcome.
"The Near Approach of the Lord from Heaven"

UNITY EASTER SERVICES

Unity Center of Christianity Easter services, Sunday, 11 o'clock. Charles Y. Clay, tenor soloist of note. Sunday-school Exercises, 9:45. Ramona Hall, 349 South Hill St. All welcome.

SALVATION ARMY TEMPLE CORPS

832 W. Ninth St. (near Figueroa.)
Saturday, 8 p.m.—"CHALLENGE OF THE CROSS"—Pageant by Choir.
Sunday, 11:00-7:30—"DEATH UNTO LIFE." Colonel and Mrs. Scott, Speakers.
Resurrection Messages, Easter Selections, Bands, Choir, Soloists. Illuminated Cross.

PUBLISHERS
THE TIMES-MIRROR COMPANY
OFFICERS
HARRY CHANDLER, Pres. and Gen. Mgr.
MARIAN OTIS CHANDLER, Vice-Pres. and Secy.
FRANK X. PFAFFINGER, Treasurer
HARRY E. ANDREWS, Assistant General Manager and Managing Editor
DIRECTORS:
Harry Chandler, Marian Otis Chandler, Frank X. Pfaffinger, Mabel Otis Booth, Harry E. Andrews.

Los Angeles Times

EVERY MORNING IN THE YEAR
DAILY FOUNDED DEC. 4, 1881—45TH YEAR

Average for every day of February, 1926... 184,617
Sunday only average for February, 1926... 218,668
Average every day gain over February, 1925 18,148
Sunday only gain over February, 1925..... 14,588

OFFICES:
New Times Building, First and Broadway.
Branch Office No. 1, 621 South Spring Street.
Washington Bureau, 501 Hibbs Building.
Chicago Office, 360 North Michigan Avenue.
New York Office, 285 Madison Avenue.
San Francisco Office, 742 Market Street.
Seattle Office, 3207 White Henry Stuart Bldg.
Paris Office, 150 Rue Saint Honore.
In addition to the above offices, The Times is on file and may be found by European travelers at the following places:
499 Rue St. Honore, Paris.
139 Fleet St., E. C. 4, London.
Hotel Excelsior, Rome.

LOS ANGELES (Loce Ahng-hayl-ais)

MEMBER OF THE ASSOCIATED PRESS
The Associated Press is exclusively entitled to the use for republication of all news credited to it or not otherwise credited in this paper and also all local news published here within.

The Times aims at all times to be accurate in every published statement of fact. Readers who discover any important inaccuracy of statement will confer a favor by calling attention of the Editorial Department to the error.

INS AND OUTS

For one thing, a man can live better outside the city and inside his income at the same time.

MONEY MAKERS

The soviet government in Russia is minting coinage for Persia, but is having a hard time in making money for itself.

TREE BIG BUSINESS

There were more than 25,000,000,000 telephone calls in this country last year and lots of the subscribers got the right number the first time.

BEATS THE RAG

The Prince of Wales has taken to chewing gum—American gum, at that. Any time the Prince cares to visit Catalina we will be glad to stake him to a life supply.

COMING AND GOING

The problem of the movie makers is to turn out a film that will suit the old and the young at the same time. The old folks do the paying, but the youngsters are the hope of the industry.

AFTER THE CUP

Sir Thomas Lipton is reported as being about to make another try for that cup. It is a good thing that this cup is not an essential for the brewing of his tea else England would have been mighty dry ere this.

GROWING SOME

Enthusiastic citizens are claiming a population of 700,000 for Toronto, thus demonstrating that Cadana is in the parade of progress. Everywhere the big cities appear to be getting bigger. Nowadays a town must have 1,000,000 to be much talked about.

JAZZ IN CHURCH

A western church has substituted a jazz orchestra for the usual musical service and is said to be proud of the advertising it has received in consequence thereof. While the saxophones are doing "Red Hot Mama" the collections are said to have gone up 90 per cent.

MORE MONKEY BUSINESS

An explorer in the Malay Peninsula reports the discovery of a monkey so dainty that it goes to a stream and brushes its teeth after eating. Next in order will be the finding of a tribe of baboons that shave and bathe on Saturday nights.

ALL ABOUT THE MONKEYS

An eastern newspaper announces in its columns that it will print no more communications on the subject of evolution. It has been running them for some months without settling the question and has come to the conclusion that the attendant problems are beyond the disposal of a mere newspaper. Hereafter it will give more attention to crime and divorce.

ITALIAN RAILROADS

It is said that a deficit of $60,000,000 in the conduct of the Italian railroads has been turned into a profit of $10,000,000 under the control of Mussolini. Most of the money has been saved through the firing of many thousands of union employees who were loafing on the job. The roads are being operated with about 60 per cent of the workers who were formerly on the pay roll.

A GOOD PICKER

Clarence Dillon, the Wall-street genius who cleaned up something like $15,000,000 in the recent Dodge Motor Corporation deal, was a $200 clerk in a brokerage house ten years ago. Now he says that modern business is much too big for any one man to have an outstanding place. It is all a matter of team work and the individual is merely a cog in the machine. Dillon must have picked out a good team to mix with.

HOME INFLUENCES

An Oklahoma judge sentenced two erring boys to the Sunday-school and the home. They will have to keep indoors every evening and must go to church on Sunday. If they are home nights and in church on the Sabbath they won't have much of a field for communal wickedness. It was not stated that the judge bound over the parents to make sure the sentence was carried out, a really very important oversight.

THE STREET MARKERS

An Englishman is introducing a substitute for the lines of white paint that set off boulevards and traffic zones in the cities. The paint wears off in a few months and the upkeep is quite costly. The Englishman uses porcelain studs that can be set in lines or in the form of letters. If these are set flush with the pavement they will last for years and a simple washing or brushing makes them as bright and fresh as ever. The claim is made that in the long run the method is vastly cheaper than the use of paints.

EXPATRIATED DOLLARS

Where are the American dollars working that we send away from home? America is a creditor nation. Our government and private loans and investments abroad amount to something like $25,000,000,000. The government loans, which total with accrued interest about $12,000,000,000 and are distributed among twenty nations, bear a very low rate of interest, only from a quarter to a half that of private loans; but the private investments are, in the main, profitable. While the interest adds materially to the national income, the principle makes possible the development of industry in the States to which it is allocated and plays a very important part in the economic life of many peoples.

Since the war we have heard a great deal about our European loans and investments; but, excepting the government loans, they represent but a very small part of the American capital that is working abroad. Three-fourths of the capital of our nationals invested outside the United States is placed in the two Americas.

Canada forms a part of the British Empire politically, but economically it is much closer related to the United States. Before the World War we had about $400,000,000 invested with our northern neighbor. The present total is estimated at $2,500,000,000, nearly double the amount of British capital invested there and a greater private investment than in any other country.

Mexico, our neighbor to the south, is second in American investment; Chile is third and Brazil fourth. The estimates on which this editorial is based were collected by the American Fund for Public Service and appear in "American Foreign Investment," written by Robert W. Dunn. They represent the most exhaustive investigation of our foreign investments that have been made outside the Department of Commerce.

We hear a great deal about how Britain is being drained to pay interest on the public debt to America; yet it is only a trifle compared to the interest and income payments from Canada; and in place of complaining the Canadians are constantly soliciting and receiving more American capital to develop the industries and the natural resources of that state. An essential element of the development of the countries of the two Americas since the World War is American capital. It is the seed from which these countries reap a bountiful harvest.

Some writers outside this country refer to the American investments as "peaceful penetration;" and they say it gives to us a great advantage in securing foreign markets. And others are fearful that we will use our wealth to exert political domination; but this alarm is without foundation; for the private investors are interested in foreign politics only to the extent that it furnishes security for life and property. They would naturally be opposed to a revolution that would destroy property or to a Red regime based on confiscation; for the only interest they have is that the country in which they make investments shall be prosperous.

American dollars are the pioneers in the development of the natural resources of the South American states. Our investments in Chile have grown from $15,000,000, 1913, to $400,000,000 last year. During the same period Venezuelan investment has risen from $3,000,000 to $75,000,000, and Colombian investment from $2,000,000 to $80,000,000.

And these investments are profitable both to those who lend and those who borrow. They serve to turn the wilderness into productive acreage, to convert into liquid wealth the minerals of the subsoil; to give employment to thousands, who in turn support or give at least partial employment to tens of thousands.

Our "expatriated dollars" some economists call them. They serve to teach to the rest of the world the lesson of American thrift and industry. They are a spur to sustained effort, and they are the sap that nourishes the tree of industry.

Old Polonius would find himself very much out of place in the America of the present generation. His advice, "Neither a borrower nor a lender be" would fall on heedless ears. For, while we have made these investments abroad, all of us have borrowed from some of us through Federal, State, county and municipal bond issues about $30,000,000,000. Our income from abroad pays only about half the interest on the money the Federal, State, county and municipal governments have borrowed from us. It is true that, with the exception of the war debts, most of this money has been invested in public and necessary enterprises. But it must be apparent that we are reaching a point where public borrowing can serve as a handicap instead of a stimulus to industry.

AN ARGUMENT

"The trouble is, there has been too much argument in the world over everything," says John McGroarty. About the only thing an argument has ever settled is the casket into the tomb. An argument in the home is about as pleasant as an old nail in a shoe.

If it were possible to rid the world of argument it might be possible to rid the world of war—and divorce. War and divorce are results, not causes. An argument is the incubator of every war—and the root of all alimony.

A discussion is an argument with the sting pulled out. However, it should be used sparingly. The tongue is a machine gun. It may have plenty of facts at its command; but the world is not half so much interested in facts as in forbearance. Folks do not enjoy facts; they prefer friendship.

The half a mind which we are eternally giving others has about the same soothing effect as a red shirt to a bull. When a man is wrong it hurts his pride to have it proved. No child or man should be reproved or proved in public. We do not want proof; we prefer victory.

Most arguments have self-starters, four wheels and no brakes. When the fiends of perdition get one started they all go off to the beach for a vacation.

An argument usually begins over something inconsequential and waxes hotter and hotter until everything is seething in a conflagration. When all the truth has been used up as fuel, then everything loose, such as old jealousies and family feuds, is flung into the fire.

Hot as it may be, no argument has ever made anybody comfortable. Who would insure a home with a gasoline tank or an argument on the inside? Gunpowder and argument are equally explosive, and happy is the sinner who learns to be polite to each.

Politics and religion furnish the finest fuel. These two important departments of life have to be taboo in company. Our offspring are allowed to grow up heathen and hoodlum because their parents talk too much. The Koran, the Vedas, Greek and Roman mythology with all their sensuality, may be a part of the curriculum; but the best book must be omitted because men will argue.

We argue over the weather, over our cars, over the tariff, over taxes, over prohibition, over evolution, over Bolshevism, over the devil, over vaccination, over the past which we know little about, over the future which we know nothing about, even over Deity whom we ought to worship—and then when we are fagged out and also run out of material we fall to fighting.

BRITISH BOOSTERS

Vitriolic satire of American boosting has given place in England to that sincerest form of flattery, imitation. Staid old London for years has poked fun at us as a nation of boosters. Kipling made scornful reference in his "American Notes" to the San Franciscan who asked him if he had seen "our new cracker factory." Arnold Bennett made subtle, good-natured sallies at the expense of Chicago's insistence upon the importance of its stockyards. H. G. Wells referred to us as "gum-chewing boosters." Los Angeles has come in for its share of abuse in this connection. The delight any of our cities took in the addition of a few extra thousand population has appeared to the British observer as childishly ridiculous and as belonging to a crude sort of civilization.

All this has changed or is changing. London, watching the upbuilding effects of boosting in American cities, has become impressed with its advantages. That Babel of self-assured greatness lately has lost some of its assurance because of the discovery that about $200,000,000 of the $300,000,000 estimated as spent annually by American tourists in Europe is going to Paris and other French cities.

To secure a large slice of the tourist pie the London Chamber of Commerce, the Federation of British Industries and other organizations have combined to sound the slogan, "Come to London!" They are launching a campaign which, for the capital subscribed and the advertising planned, will put even Miami in the shade. They have been studying the methods of the boosters of different American cities and will apply them to old London town. The future visitor to London need not be surprised to see at the Thames landings and terminal railroad stations huge signs of "Welcome to London, the Largest City on Earth!" and on the reverse side of them "Good-by! Come Again Soon!" Reception committees with high hats and flaming badges may extend the glad hand and tell the tourist where to go and spend his money.

Carlyle called London "a great wen on nature's face." Other British writers have referred to its climate as intolerably gloomy because of the fogs. But such local critics probably will be warned that in the future references to wens and fogs will be regarded as high treason and punishable as such.

London boosters have gone so far in their efforts to attract sight-seers as to invoke the lyric muse. They are offering a prize to the song writer who will produce something similar to "The Sidewalks of New York," with its peculiar lure.

All this will impress the average American as being a praiseworthy effort on the part of the Britishers. But some of our enterprising countrymen will accept it as a challenge and perhaps advocate firing a counterblast, or counterboost, having for its eminently desirable object the keeping of that $300,000,000 at home.

IS ZAT SO?

The boomers in Florida were very anxious to keep Will Rogers in their midst. They realized what a handy man he would be at roping them in.

"Once Again!"

[Copyright, 1926, by Public Ledger]

FAITH OF FINANCE

Recently Roger Babson sent out questions to fifty representatives of big industries in the United States, according to the American Magazine, as follows:

(1.) Did you have a praying father, a praying mother, or both?
(2.) Do you believe in some power higher than human powers?
(3.) Do you feel we are responsible to this higher power?
(4.) Do you feel we need help from it?
(5.) Do you ever pray?
(6.) Has this feeling of responsibility influenced your life?

Thirty out of the fifty responded "Yes" to the questions. Nine asked to be excused on the ground that these were sacred and personal matters. Seven made no reply. Only one gave a negative answer.

Henry Ford, John D. Rockefeller and J. P. Morgan are known to be definitely religious. Clarence H. Mackay, Elbert H. Gary, John Hays Hammond, Robert Dollar, J. Ogden Armour and Nathan Straus replied "Yes" unhesitatingly.

Babson himself is not only a statistician and general adviser of big industries, but he is a religious prophet and usually hangs a sermon to some of the hooks of his figures.

His six questions form a good working hypothesis for bringing the various denominations together for practical effort. Those who could come together upon this platform might be induced to unite in community action.

While Babson sends out these questions to his own class all over the country, they would seem to be the crystallization of his own faith. They are what he considers essential.

It is significant that hard-headed business men, who scan every approach with suspicion and have buffers out in every avenue of entrance, are so definite in matters of religion.

They are not easily fooled by vagaries. Any declarations of these men are far above par. The faith of finance has tendency to commend itself.

THE KANSAS CROWS

A Kansas man recently killed more than 650 crows on one night. Inasmuch as he drew a bounty of a dime a scalp this was something to crow about. He had caws.

THE FROG

By James J. Montague.

The frog fears not the thunderstorm,
For he need but submerge his form,
And round the quiet bayou swim—
Where not a drop can fall on him
And though the thunders roll and roar,
He cannot hear them any more.

And when the inky clouds roll past
And he has need to break his fast,
He whips his tongue about his chin—
And gathers fat mosquitoes in;
The while contentedly he croaks:
"If I eat you, you can't eat folks."

At night he sits about on logs
With crowds and crowds of other frogs,
And till the dawn pales in the skies—
They harmonize and harmonize;
And never from a single throat
There comes a false or jarring note.

It must be nice, all summer long,
To bathe and lift one's voice in song,
It must be nice to think that you
Can live on air and water, too;
And think mosquitoes, gnats and flies
Are just as nice to eat as pies.

But I suppose, if we but knew,
A frog must have his troubles, too!

[Copyright, 1926, by the Bell Syndicate, Inc.]

PEN POINTS

By the Staff

Patriotism usually means loyalty to a boss.

Hardened arteries are the bitter enemies of jazz.

At any rate, Mussolini's gall is magnificent.

The muzzle is the dog's reputation. His character may be above reproach.

It works better to be kind to the wicked, but it's so much more fun to denounce them.

A hick town is one where everybody feels a personal pride in the first revolving door on Main street.

Well, perhaps men would find it difficult to select shoes if they had 768 models to pick from.

Usually an "understanding" is an agreement between people who don't at all understand one another.

Rough translation, greatly condensed, of an ordinary before-breakfast conversation: "Gr-r-r!"

Doubtless the old-time doctor's "bedside manner" was just pity for a patient full of blue mass pills.

Be fair. It takes a lot of good sense to drive all of America's cars with so few wrecks.

Those going to jail now aren't really nicer people; they've just discovered nicer names for crime.

Every community has at least one no-account man who can always get somebody to sign his note.

Science can explain everything except just why a butter knife is so darned dull.

Goodness isn't always admirable. Some men are good for the same reason that a snail never runs amuck.

It is easy to believe in a benefi-cent evolution when you compare a modern house dress with the old-fashioned Mother Hubbard.

Among the words that indicate the approach of warfare are these: They will make their home with the bride's parents.

Note to parents: The way to handle a game fish is to give line quickly and reel in slowly.

A man never appreciates happiness until he reaches the point where he has to look back on it.

The only thing as expensive as having a husband following the ponies is having a wife following the fashions.

The man who argues that politeness never costs anything seems to forget the seat he gives up in a crowded trolley car.

People will often give three cheers for something they wouldn't give anything else for.

Life is one continuous hurdle race to the people who acquire the habit of jumping at conclusions.

LETTERS TO The Times

Southern California Home

LOS ANGELES, March 30.—[To the Editor of The Times:] As a friend of the Southern California Home and knowing some of the boarders there and also knowing of its aims to make of it a real home for those who are too old to live alone, but have money of their own or children who will furnish the money to make their lives comfortable in their last years—I am sending this to you.

The article in the Sunday Times of March 21 regarding the home is misleading. The article said in one place "Today there are forty-seven boarders, four of them more than 90 years old." Another says "most of the inmates pay nothing whatever for their keep," and again says "a few there are former school-teachers and partly support themselves from their pension." There is just one pension teacher. She gets $55 per month. I am told each woman, excepting the five life members, pay per month $35, or $30 if having a room alone; if two in one room, $25 each. We know that this does not cover the expense of the home, but it helps. There is but one life member who has been there ten years.

The Women's Christian Temperance Unions of all Southern California are helping in many ways to support this home, and the jellies, jams and fruit sent in are more than appreciated.

It is the prayer and hope of all most interested that the new and larger home in Eagle Rock may be ready for occupancy in October, when the national convention meets in Los Angeles.

MRS. KATE COX.

What the "L's" Do

GLENDALE, March 30.—[To the Editor of The Times:] Mr. C. W. Gray, who writes under date of March 23 regarding the Chicago elevated railways, shows evidence of a decided lack of knowledge of his subject. One is led to believe that it has been so long a time since Mr. Gray visited Chicago that he has forgotten the facts. It is not only true that the elevated line uses Lake street, but it loops the entire central business district, using Wabash avenue and Van Buren and Wells streets for a total distance of nearly three miles. Outside of this particular district alleys are used in most cases, except on Sixty-third street, where the street is used for a distance of one and one-half miles. Cottage Grove avenue is not used as stated by Mr. Gray, but is crossed at right angles.

The use of these several streets as stated has proven decidedly detrimental to business and to values. The property owners would be glad to see the elevated structures removed from in front of their holdings. The noise from the continual stream of trains passing is most distressing.

J. E. FORD.

Letters Held Up

ARTESIA, March 29.—[To the Editor of The Times:] I have just moved my law office from Los Angeles to a town about twenty miles from the metropolis. I write many letters to the great city and have been addressing them to "Los Angeles," omitting the word "California." This morning I found several of my letters held up by the local postmaster, who inquires of me where (what State) they go to.

Now, isn't it sad to think that a postmaster twenty miles from the metropolis of the West does not know in what State it is? During the seven years I have lived in Los Angeles I had come to think it quite important.

This being true, you can imagine how amazed and astonished I am to discover that a man selected by the government, for his knowledge, does not know in what State Los Angeles is located. He further informs me that it is a rule of the government that all letters must bear the name of the State as well as the city, because there are many towns of the same name, he even says there are other towns named Los Angeles. Can it be that this is not the one and only Los Angeles? I knew that Florida had appropriated the names of a number of our cities, like Hollywood, Carmel, etc., etc., but to think that anyone had the temerity, the effrontery to name another town Los Angeles is heartrending.

VINTON A. HOLBROOK.

Drink and Machinery

HOLLYWOOD, March 31.—[To the Editor of The Times:] William Sullivan made a speech a few days ago in which he made the wonderful statement that no man could drink liquor, even beer or wine, and be competent to handle, with safety, the high-powered machinery which we employ today, and The Times uses an editorial in applause of Mr. Sullivan's speech.

Well, let's see. We had the same high-power machinery for the last six years of the saloon era and it is a notorious fact that in the six years of the dry era fatal accidents from the use of this same high-powered machinery have not only more than doubled in total but in per cent to the population also.

In fact, the deaths from autos alone in 1925 in this country were more than three times the total number of violent deaths in England from all causes put together. Yet England is very wet.

Now if you argue that a large per cent of those 21,000 killed and 400,000 (according to The Times) injured by autos in 1925 was caused by drink, then you must admit that the Volstead law has been a total and complete failure.

If, on the other hand, you argue liquor was only a very small cause of these accidents, then, again, one of your favorite arguments for the Volstead law is exploded, because if you cannot blame liquor for that awful death record you have to admit that something else is to blame.

W. W. FORD.

"VENALITY OF THE PRESS"

BY LEE SHIPPEY

The other day I heard an old and wise intelligent man talking about "the venality of the press." "The papers are all out for the dollar first, last and all the time," he declared, "and quite generally the news in the way which is best for their pocketbooks."

I could only pity him.

In my somewhat varied career I have worked on a number of newspapers, some large and successful, some small and struggling. But I never worked on one that was venal, nor have I ever known any newspaper staff which was governed by venal considerations. I know that newspaper workers generally have a far higher code than have workers in most lines of business, and their code is for most of them a religion, a passion.

There isn't a day when any newspaper doesn't publish items which rich and powerful interests would rather have unpublished, and would pay good money to have unpublished or glossed over. But the newspaper knows that hundreds of thousands of readers look to it for daily information upon which to base their judgments, and the men eager to get that information never think of the cost. They get all they can, digging hard for the inside facts. In the struggle with which they have to work they are bound to make some mistakes, but they are never venal mistakes.

I once worked on a newspaper which had gone to seed and was tottering. I never worked on one like that, and two striking incidents live in my memory. The paper was a famous old one in the Middle West. Its owners had tried to get into politics personally—hold offices and all that—and it had become more a machine organ than a real newspaper. So it had lost prestige, circulation, and the enormous and steadily mounting costs of production had eaten up its capital. It was in such a bad way that payday sometimes had to be delayed for many members of the editorial staff and the business-office force, and every man on it knew he might have to suspend and leave him jobless at any moment. Nevertheless, it supported the failing political clique to which it had sold allegiance with passionate loyalty—not from venal but from wholly cradely motives—and in all editorial matters its staff were as decent a lot of code-following newspaper men as I ever knew, ready to give even their lives to score a beat on the opposition. I recall that the gray-haired reporter who showed up every day but was only put to work two or three days a week when most needed, and was the shabby he looked like a tramp was told to find out what he could about a crime mystery. He refused into fellowship with a gang of thugs and they used him, finding him their tool—till the day he came out and most of them were captured. He stood a fine chance of being murdered and the report of being bombed—but the story was spread all over the front that he "went out" it got a society man. The daughter of a financial magnate was about to be married to the son of another powerful man. She changed her mind and eloped with another chap, but in the early morning hours the elopers were captured and pledged to secrecy forever. Only half a dozen persons, men, the two families, a few close friends and one seedy reporter knew the story. The two rich fathers, counting on the venality of the press, tried to buy the reporter. Nothing doing. Then they broke all traffic rules to get to the city editor. "Name your price and cut it out," they said. They could have made more money in two minutes then he earned in a year to make in the next two years—but he didn't. Then one father went after the managing editor and the other after the business manager. But the story came out. It didn't prevent the big world-wide next day—it was handled as a romance, not as scandal—but the whole State crackled with it, and while it still was crackling many men who couldn't be bribed were walking the streets, looking for jobs.

RIPPLING RHYMES

MISSING THINGS

In our office we are drooping weary of the beastly grind, for the boss is always whooping of things he cannot find. Divers dads he's mislaying, every one of every day, then we hear him wildly braying, "Who has seen my corkscrew, pray? Some one carried off my ruler, some one carried off my shears; some one should be in the cooler for at a thousand years. Who has cut the costly brushes that I use to clean my type? Who has shot his yellow tushes in the middle piece of my pipe? Everything I need is missing, pens and paper, glue and ink, and a greater mess than Glasing couldn't write thoughts I think." He's a cyclone of disorder and his table is a fright and inside its mussy border the missing things are lost. We will find them soon or later and paws the rubbish o'er, and his wrath will still be greater when he loses them some more. He's losing doodads daily and he always blames the boys, sending up a willow-waly, making a terrible noise. Tired of being chased with stealing, clerks are quizzed now and then, and the old boss claws the ceiling, roasting the ungrateful men. In the office force is dragging, no one humps with loyal zest, for the boss's ever nagging takes the ardor from the best. Oh, the boss's words are hectic, and they scarify and cow, but the boss is apoplectic some day he will explode. Some day he will fly to pieces and the clerks will draw their grosses. Saying, "This at last releases us from jobs that got our goats."

WALT MASON.

[Copyright, 1926, George Matthew Adams]

Most women can stand the pain of tight shoes better than the pinch of poverty.

Way to Fr
ERICAN PLAN
CSIN SOUNDED

r. Rees Calls Employers to New Leadership

Philosophy of Union Chiefs Denounced

ference Names Body to Foster Co-operation

(Continued from First Page)

for their rights, he said. They ht, however, for their own and those of posterity as A similar situation, Mr. told his hearers, confronts today.

Rees read a passage from the itution of the American Fed- n of Labor which divided so- into two classes, capital and placing labor in the attitude ing oppressed and struggling existence.

MARXIAN IDEALS

traced this idea to Marxian sophy, and asked, "What are do with philosophy in 'Amer- its results on American soci- and our institutions? It is de- ive of the individual."

philosophy, he said, created and consequently isolation. olation breeds misunderstand- atred and conflict.

illions of men and women are ng in America under this ," Mr. Rees said. "They are t that you are their natural es. As a matter of self- ration you must go to the source of the error and their thinking."

Rees hazarded the opinion ut of all the people in the y only 5,000,000 or 6,000,- eally think, the people at liking the apathy of unthink- This apathy and the isolation class idea make them tools atever leadership is set up them.

FALSE LEADERS

ey are in the hands of false rs," said Mr. Rees. "The men are dominating them now them in subjection by creat- them fear and hatred of employers. That can be n down by contact with them. bject is to free men from this and isolation.

illions of men today are mis- If we do not lead them out e betraying a great trust. will quickly come to you they know you offer to them ecurity that is rightfully

ey are prostituted to this philosophy. Their leaders nly be supplanted by ones superior."

erring to the objects of the ence, he said:

u have before you in this ent a foundation for this new leadership. You must al for it the best minds in community."

WANT STABILITY

r thought is for the general arity of Southern Califor- Mr. Buffum said in opening conference. "We want that stabilizes and makes our y safe and sane. Conditions od now and we must keep that way. We must organize t organized unions and to he game fairly for our coun-

e of the things you will to consider," James Osborne, r speaker, said, "is the non- workman who may be all in one city, but how will he ated when he must work in Asa, Long Beach, San Die- other of our cities? Will you t him from being put out them there? And unions will e so hard to put the man employs him out of business. men must be protected there."

s up to the employers," Os- said, "to initiate a construc- program of inter-community rial relations. It is the em- of job and they cannot evade responsibility for leadership the workingmen are look- them as never before for ess. During the last seven the industrial relations field en the playground of about hair-brained scheme imag-

BARRIER RAISED

ions have raised an impos- barrier to sound industrial re- because they will not per- wherever they can help it, a ion worker to work side by with a member of the union. are confronted with their that only members of la- ons can work and the em- is made directly respon- to the unions. Industrial cannot exist under such shop domination.

worker who is not a mem- a union is held up as an in- who enjoys the fruits of or- d labor's efforts and refuses his part of the expense or the hardship incidental to ing these concessions from rd-boiled employer."

Langworthy, manager of Los Angeles Builders' Ex- , addressed the meeting on nation."

cannot," Langworthy said, fully accomplish any pos- definite objective unless we se for that purpose."

spoke at some length on how employers should co-operate an intercommunity or- ation such as was proposed council.

ath Relieves ild Who Fell Boiling Water

th last night ended the suf- of little Lois Maxwell, 14- -old daughter of Mr. and Lyman H. Maxwell, 5312 ain avenue, Eagle Rock, y burned when she fell into of boiling water at her home. child was playing about the d in some manner lost her , falling into the scalding Dr. Hullt of Eagle Rock mmoned and ordered the removed to the Glendale Hos-

body was removed to the ida & Eberley undertaking tment at Eagle Rock.

Way to Freedom of Labor Pointed Out

ERICAN PLAN OGSIN SOUNDED

C. Rees Calls Employers to New Leadership

Philosophy of Union Chiefs Denounced

ference Names Body to Foster Co-operation

(Continued from First Page)

their rights, he said. They ; however, for their own and those of posterity as A similar situation, Mr. told his hearers, confronts today.

Rees read a passage from the ution of the American Fed- of Labor which divided so- into two classes, capital and ir, placing labor in the attitude ever oppressed and struggling mence.

MARXIAN IDEALS

e traced this idea to Marxian osophy, and asked, "What are its with philosophy in Amer- results on American soci- and our institutions? It is de- ve of the individual."

his philosophy, he said, created on, and consequently isolation, olation breeds misunderstand- hatred and conflict.

ions of men and women are in America under this Mr. Rees said. "They are that you are their natural . As a matter of self- rvation you must go to the source of the error and their thinking."

Rees hazarded the opinion of all the people in the ry only 5,000,000 or 6,000,- ople think the people at ying the apathy of unthink- This apathy and the isolation ose idea make them tools ver leadership is set up them.

FALSE LEADERS

ers are in the hands of false " said Mr. Rees. "The men are dominating them now them in subjection by creat- in them fear and hatred of employers. That can be ers by contact with them. ject is to free men from this and isolation.

ions of men today are mis- if we do not lead them out are betraying a great trust. will quickly come to you they know you offer to them urity that is rightfully

ers are prostituted to this philosophy. Their leaders only be supplanted by ones are superior."

ering to the objects of the ence, he said:

ts have before you in this ment a foundation for this new leadership. You must ual for it the best minds in community."

WAST STABILITY

ur thought is for the general ity of Southern Californ- Mr. Bellum said in opening ference. "We want that h stabilizes and makes our ery safe and sane. Conditions good now and we must keep that way. We must organize ust organized unions and to the game fairly for our coun-

of the things you will to consider," James Osborne, ade speaker, said, "is the non- workman who may be all in one city, but how will he ganized when he must work in as, Long Beach, San Die- other of our cities? Will you him from being put out there? And unions will ot so hard to put the man ing him out of business. must be protected

It is up to the employers," Os- said, "to initiate a construc- program of inter-community l relations. It is the em- job and they cannot evade sponsibility for leadership the workingmen are look- to them as never before for During the last seven the industrial relations field the playground of about fairy-trained scheme imag-

BARRIER RAISED

ers have raised an impos- barrier to sound industrial re- because they will not per- wherever they can help it, a union worker to work side by with a member of the union. are confronted with their not only members of la- can work and the em- is made directly respon- the unions. Industrial cannot exist under such domination.

union worker who is not a mem- a union is held up as an in- who enjoys the fruits of or- labor's efforts and refuses his part of the expense or the hardship incidental to these concessions from hard-boiled employer."

Langworthy, manager of Los Angeles Builders' Ex- addressed the meeting on ation."

ment," Largworthy said, ot accomplish any pos- definite objective unless we for that purpose."

ers at some length on how employers should co-operate an intercommunity or- as much as was proposed council.

...th Relieves ...ld Who Fell Boiling Water

...t night ended the suf- of little Lois Maxwell, 14- old daughter of Mr. and ...man H. Maxwell, 5212 ...avenue, Eagle Rock, ...rned when she fell into ...boiling water at her home. ...e was playing about the ...e in some manner lost her ...balance into the scalding ...Dr. Hullt of Eagle Rock ...mmoned and ordered the ...removed to the Glendale Hos- ...ly was removed to the ...& Eberley undertaking ...ment at Eagle Rock.

RIPPLING RHYMES

MISSING THINGS

...our office we are droopin... ...y of the beastly grind, for the ...is always whooping of the ...e he cannot find. Divers de... ...he's mislaying, every ...very day, then we hear ...y braying, "Who has swip... ...orkscrew, pray? Some one's ...ed off my ruler, some one's ...ed off my shears; some one ...d be in the cooler for abo... ...sand years. Who has copp... ...costly brushes that I use ...my type? Who has stol... ...rellow tushes in the mouth ...of my pipe? Everything ...is missing, pens and pencils ...and ink, and a greater scri... ...Glasing couldn't write the ...hits I think." He's a capital ...order and his table is a free ...inside its mussy border of ...missing things are lost. ...find them soon or later as he ...the rubbish o'er, and his ...will still be greater when ...sees them some more. He is ...doodads daily and he always ...the boys, sending up his ...wail, making a terrible ...Tired of being charged ...stealing, clerks are quitting ...and then, and the old man ...the ceiling, roasting with ...teful men. In the office work ...agging, no one humps with ...zest, for the boss's sort of ...ng takes the ardor from the ...Oh, the boss's words are ..., and they scarify and goad ...the boss is apoplectic and ...day he will explode. Some ...he will fly to pieces and the ...will draw their groats, say ...This at last releases us from ...that got our goats."

WALT MASON.

...right, 1926, George Matthew Adams.

...t women can stand the pinch ...ght shoes better than the ...of poverty.

CHIEF SPEAKER AT OPEN-SHOP SESSION

A. C. Rees

STORM IS DUE IN LOS ANGELES

(Continued from First Page)

ported. Mt. Wilson reported .17 of an inch; Pomona, .08; Redlands, .11; Riverside, .02, and San Bernardino, .05.

The heaviest fall was reported at San Dimas, in the upper foothills section of the orange belt, where the gauge showed .18 of an inch. Higher temperatures, it was also stated, are in store for Los Angeles and the surrounding territory today.

RAIN FOR BAY CITIES FORECAST MONDAY

[EXCLUSIVE DISPATCH]

SAN FRANCISCO, April 2.—Rain, the first of any consequence since February 20, is expected on the Pacific Coast Monday or Tuesday. Forecaster Bowie of the Weather Bureau today issued a special bulletin. It says:

"A disturbance of increasing intensity is shown by vessels in the Pacific to be central in latitude 30 degrees and west longitude 145 degrees and moving eastward. It will be productive of unsettled weather followed by general rains in California the first part of next week. It is probable that the rains will be in amounts sufficient to materially benefit grain and other growing crops.

"Late this afternoon substantial showers were reported falling in Yosemite Valley."

Bowie has been keeping a graph of weather conditions in the Pacific Ocean this winter and it shows the same condition today as existed late in January just before the long rainy period which extended past the middle of February.

MOTORIST DROWNS

Kentuckian First To Meet Death At Gillespie Dam Crossing

[EXCLUSIVE DISPATCH]

PHOENIX, Ariz. April 2.—The first fatality at the Gillespie dam crossing of the Gila River occurred last night in the drowning of F. B. Wilson, who drove his light car over the lip of the dam apron into a river channel twenty feet deep. With him were his wife and a young man who had been picked up on the road.

The passenger, an expert swimmer, seized Mrs. Wilson and dragged her out on the shore, where both were revived by the highway crew. Mrs. Wilson is in the railroad hospital at Gila Bend, where she is expected to recover. The Wilsons, who had been in Southern California, were on the way to their home in Louisville, Ky.

Travel to California is being diverted by the Automobile Club via Blythe, as the Yuma route may be blocked for several days by high water at the dam, which is about fifty miles southwest of Phoenix. Rainfall, usually light, is continuing all over Arizona.

BUILDER IS HELD UP BY BANDIT TRIO

Robbers Take $450, Ring and Bill for $263,000 from George Oswald

Three bandits took a bill for $263,000 from George Oswald, contractor, living at 866 East Fifty-eighth street, last night. The bill, which Oswald was to present to a customer, was taken along with $450 and a diamond ring valued at $2500.

Oswald said he was about to enter an apartment-house at 2632½ Manhattan Place when the trio stopped him. One struck him on the head with a revolver, dazing him.

The bandits took the keys to his automobile so he could not pursue them, and then assisted him to a seat in his machine.

AUTO-CRASH DEATH HELD UNAVOIDABLE

By a "Times" Staff Correspondent

SANTA MONICA, April 2.—A Coroner's jury here this morning returned a verdict of death from unavoidable causes in the case of Mrs. Maria Cruz, 55 years of age, who was killed at Michigan and Fourteenth streets, Santa Monica, when a car in which she was riding with Jesus Diaz of Van Nuys, together with members of her family, collided with an automobile driven by H. E. Voltaire of this city.

DECISION TODAY IN JULIAN CASE

(Continued from First Page)

the Attorney-General's deputies. The letter was signed by Dr. Clask.

The action in Federal Court was instituted by Julian several days ago when Corporation Commissioner Daugherty attempted to conduct a hearing into the activities of a number of brokers dealing in Western Lead stock. The hearing was stopped by the Federal Court restraining order and cannot be continued unless the order is dissolved.

In an affidavit filed in the action, and signed by Commissioner Daugherty, he states that his department began the investigation some months ago and continued it up to the time of the hearings and until stopped by the court order. During the course of the investigation Western Lead stock tumbled from a high of $3.80 to a figure below $1.50 at which it was first listed on the Los Angeles Stock Exchange.

Affidavits filed by C. C. Julian state that Commissioner Daugherty attacked his stock following an agreement with Harry Chandler of the Los Angeles Times to break the market and ruin him. The assertions are denied by Mr. Daugherty, who set up in his statements that the investigation began and was carried out in an effort by him to perform the duties imposed upon him by reason of his office.

DEATH ENDS FAST RIDE FROM BEACH

Motorcycle Side Car Falls Under Train, Killing Girl; Companion Also May Die

A fast ride to the beach and back shortly after 8 o'clock last night brought death to Mildred Hart, 16-year-old high school girl, when the motorcycle side car in which she was being driven by Leland Johnson, 19, went under a freight train on the Pacific Electric high line at the Washington Boulevard crossing in Culver City.

Johnson suffered such serious injury to his right leg that he may die. He was removed to the General Hospital after being given emergency treatment at the Culver City Hospital. The girl's right leg was crushed at the hip under the wheels of the train and she died on the operating table at the Culver City Hospital. Her body was removed to the Seffy undertaking parlors.

Johnson said he had known the girl only casually and that she accepted his invitation to ride in his side car. They went to the beach and were hurrying back to get the girl home early.

R. F. Nichols, brakeman on the freight train, leaped to the ground in an heroic effort to save the girl when he saw the motorcycle speeding down the boulevard. The train was said to be moving very slowly at the time. The girl's mother is Mrs. Mercy E. Crawford of 341 Georgia street.

Blow With Fist Reported Cause for Loss of Eye

Anton Beinoden of 281 Twenty-first avenue will lose the sight of his right eye as the result of a physical encounter with a conductor on a Temple-street car, the police reported last night.

The records at the Receiving Hospital, where Beinoden was taken, showed he had been drinking. L. G. Polinsky, the conductor, reported to the officers that he put Beinoden off the car, whereupon the latter struck at him. Polinsky said he swung back and struck Beinoden's eye. Police Surgeon Sebastian treated the eye.

EX-POLICE OFFICER FINED AS BOOTLEGGER

Alfred Torres, former Los Angeles policeman, yesterday was found guilty before Justice Zaring at Belvedere of bootlegging and fined $500. While a member of the police force, it was charged, Torres sold liquor at 4657 Orange Grove avenue, Belvedere. His suspension followed his arrest.

Revised Sacrifice

She: I've given up candy during Lent.

He: Too bad! I've just brought you a box.

She: In that case I'll give up cigarettes instead.—[Boston Transcript.

TEST FLIGHT MONDAY ON MAIL ROUTE

First Trial Trip to be Made Over Airway Mapped for Run to Salt Lake

First trial flight over the Los Angeles to Salt Lake City airway will be made by the Western Air Express, Inc., Monday, it was announced by officials of the aerial transportation company yesterday. Early Monday morning at least one of the fleet of Douglas mail planes will take the air at the new air mail airport on Telegraph Road to pioneer the route laid out by pilots on a mapping tour early this week.

Flying across Southern California and Western Nevada, one stop will be made at Las Vegas. The return trip will be made probably Wednesday.

While the time of flight for this trial trip is expected to be somewhat faster than the schedule fixed when the mail run opens the 17th inst., it was pointed out that this schedule is well within the cruising power of the planes, and makes allowance for heavy loads and adverse wind conditions.

Plans call for putting all the ships to be used on the run over the airway on trial flights before actual start of the mail service. The last of the planes was delivered yesterday.

HOLLYWOOD POPULATION INCREASES

Gas Figures Show 90,000 Added to Film Colony in Past Four Years

Hollywood has a population of more than 145,000, according to figures released yesterday by the Los Angeles Gas and Electric Corporation and based on the number of gas meters installed in the film-colony area. If the figures are correct, Hollywood has added more than 90,000 people in the past four years, or an average of nearly 23,000 per year.

There are 39,861 meters in Hollywood, G. W. Simmons, company auditor, announced. This number, multiplied by 3.7, which is estimated as the number of persons per meter, gives a population total of 145,536. Meter installations, Simmons added, have steadily increased in the last four years, with no visible decline toward the close of each year, indicating continuance of construction of all characters, with homes and apartment buildings in the lead.

The company's data were furnished at the request of the research department of the Hollywood Chamber of Commerce, and the boundaries mapped in the effort to reach a population estimate are from the foothills south to Rosewood avenue and from Hollywood Junction to La Cienega Boulevard.

Native Sons on Record in Favor of Plaza Depot

Native Sons of the Golden West, Ramona Parlor, went on record last night as favoring a union passenger depot to be located at the Plaza as prescribed by the State Railroad Commission. A resolution was adopted following an oral vote at the weekly meeting of the organization. Members characterized the action as a patriotic duty and branded as selfish the opposition of the southern section of the city.

The following delegates to the State convention were elected: Joseph A. Adair, Walter E. Baskerville, Irving Baxter, Charles A. Bryant, William L. Coffey, Joseph A. Coyle, Julian W. Krause, Burrel D. Neighbours, Ernest R. Orfila, Adolph G. Rivera, Louis P. Russill, Charles Henry Smith and Charles R. Thomas.

England's Oldest "Militia"

With the exception of the Yeomen of the Guard, the Gentlemen-at-Arms constitute the oldest military body in England. The corps was formed by Henry VIII to attend him at his coronation.

CHAMBERS DELAY DRIVE

Canvass Will Start When Greater San Fernando Valley Association Completes Campaign

[LOCAL CORRESPONDENCE]

VAN NUYS, April 2.—The campaign for funds for the 1926 budget of the Associated Chambers of Commerce of San Fernando Valley has been postponed.

Following the announcement today of the postponement, Leo B. Lesperance, president of the Associated Chambers made the following statement:

"To avoid the confusion and difficulties that would arise from the waging of two campaigns in the valley at the same time, and to give the other valley-wide organization even opportunity to make good on its campaign for funds in the valley, the Associated Chambers of Commerce of San Fernando Valley is going to postpone its drive for $6000 for a few weeks.

"Directors of the Associated Chambers of Commerce of the Valley point to a tremendous record of achievement for their organization during the last several years, and I am convinced that the associated will have no difficulty in raising its 1926 budget.

"In the tentative plan, submitted by the budget and finance committee, the 1926 budget has been trimmed to the barest necessities, but we will be able to accomplish a stupendous amount of civic development work in the valley with even so conservative a sum as this. This year's work will pave the way for a much greater program for 1927.

"Things are only just beginning to move in the valley in comparison to what will transpire here in the two or three years to come. If we build our foundations solidly and conservatively today the work of the future will take care of itself.

"The other valley-wide organization, when it launches its campaign on April 12, will have the field entirely to itself, and when it has completed its effort, the Associated Chambers will proceed to raise the $6000 it needs, and will have no difficulty, because of the long record of achievement to its credit and because of the sound backing it enjoys.

"Chambers of commerce of the valley have indorsed the work of the associated and ever since its inception have pointed to it as one of the greatest factors in building the valley. When we begin the solicitation of funds we have only to point to the work of the past to convince subscribers of what we are going to do in the future."

Store Open All Day Saturday

Main Store Seventh Street at Olive — Coulter Dry Goods Co. FOUNDED in 1878 — Branch Store 215 South Broadway

The Coats of Spring Are Delightful

SELDOM was there a season in which the Coats were so graceful and becoming in effect to almost everyone!

Clever flares, slenderizing silhouettes, exquisite trimmings of fur or embroidery, all combine to make them beloved by the wearer!

At $59.50

Coulter's show some extremely effective new models of Satin and Lorsheen, in black, cocoa, green, gray and navy, which are embellished with fur or embroidery, and are really outstanding values.

At $69.50

A charming assemblage of Satin, Charmeuse, Lorsheen Coats in black, gray, rose, green, tan and similar Spring-favored shades.

Winsome straight-line effects, graceful flares, the popular cape-back models, all are shown, and beautified with fine furs or intricately embroidered designs.

Select Saturday, for Spring and for Easter!

(Third Floor—Coulter's)

Your Gloves for Easter

$2.85

BIARRITZ and one-clasp styles of cape or chamois in natural and white—special values at the price.

Fine French Kid Gloves, $3.95

Shown with beautiful contrasting cuffs, in white, mesa, tan and gray shades—smart and fashionable.

(Main Floor—Coulter's)

Jeweled Bracelets

$1.95

A NOTABLY good Easter gift suggestion — these bracelets, set with sparkling cut stones of rich shades and color combinations.

They will wonderfully complement any Easter costume and are specially priced.

(Main Floor—Coulter's)

"I Used to Think Silk Underwear a Luxury"

REMARKED a customer the other day, "but I find that anything you can wash out yourself, as you can Vanity Fair, is the most economical thing to buy!"

Unlike under-apparel which must be boiled, blued and bleached, you can wash your Vanity Fair silk underwear yourself in the bathroom bowl—you need not even press it, unless you wish, for Vanity Fair is soft and smooth after washing.

There are special features about each garment which we shall be glad to tell you about.

Vests of Vanti Silk, $2.95. Bloomers, $4.50

(FOURTH FLOOR—COULTER'S)

Easter Plays Favorites with the Wide-Brimmed Hat

TO those women who can wear them, the wide-brimmed hat is beyond a doubt as graceful a style as can be imagined.

Coulter's show a great many of these, in all the materials best adapted to this type of hat. Each is an individualized creation from a master designer, with an array of Spring shades that promises harmony for any costume you may desire to wear them with.

In the little trig close-fitting hats there is a winsome showing, in straws, fabrics combined with straw, ribbons—in shapes that offer assurance of distinction.

$10 and higher

(Third Floor—Coulter's)

Smart Beaded Bags

$23.75

$26.75, $33.75

THESE are new arrivals at Coulter's, in time for selection to carry on Easter Sunday and many a time thereafter.

Hand-knitted crochet, fancy jeweled frames or plain, they are, every one, imported bags of the choicest types.

(Main Floor—Coulter's)

Easter Credentials for the Well-Dressed Man

Easter Neckwear

Distinctive stripes, checks, polka dots, in bright Spring colors; Mirador Crepes, Toulon Charveaux, Piccadilly, Foulard and Devonshire Twills—all silks possessing remarkable wearing qualities; from $1.50 to $4.

Easter Shirts

Neckband and collar-attached styles in madras, English broadcloth, Oxford cloth, percales and pure silk radiums—a pattern or shade to suit any man; neckband, $2 to $8.50; collar-attached $2.50 to $5.

(Main Floor—Coulter's)

McCallum Pure Silk Women's Hose, $3 Pair

THREE pairs for $8.50—a service-weight all-silk stocking of wonderful appearance and in excellent shades.

Pure Silk Chiffon Hose—fine, sheer weave, in ten Spring-favored shades, pair, $3.25.

Main Floor—Coulter's)

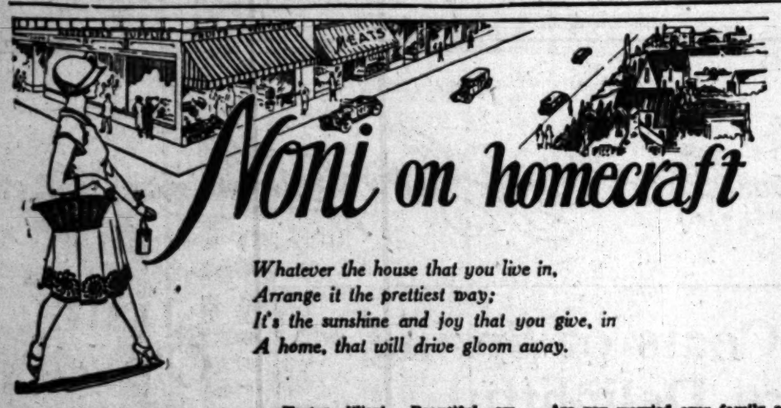

Noni on homecraft

Whatever the house that you live in,
Arrange it the prettiest way;
It's the sunshine and joy that you give, in
A home, that will drive gloom away.

Breakfast
Fresh Strawberries
Coffman's Virginia Plantation Sausage
From Elite Catering Co.
Branlox Waffles
Standard Nut Margarine
Glen Rosa Maple Syrup
Figco

Luncheon
Crabapple Pickles
Hauser's Pride Ham
Smoked with Hickory
From Ole Virginia
Potato Salad
Bunburst Mayonnaise
Standard Nut Margarine
Scotch Shortbread Cookies
Using Globe A-1 Flour
Van De Kamp's Devil's Food Cake
Pure Apple Cider
From Adelanto Market
4094 Mission Road
¼ North of Lincoln Park

EASTER SUNDAY MENU FOR YOUR HOME DINNER TABLE
From Travaglini's Rotisserie
1801 West Seventh Street.

Relishes
Hard Boiled Egg-Italian Salami
Celery on Branch -Ripe Olives

Soup
Consomme Au Ris
Cream of Chicken in Combo

Entree
Ravioli A la Genovese
Spaghetti A la Italian

Roasts
Spring Chicken A la Spiete
Leg of Lamb Mint Sauce

Vegetables
Jardiniere De Legume

Salad
Heart of Artichoke Travaglini's Special
Travaglini's Mayonnaise

Desserts
Dessert Varie
Alfred's Ice Cream

Drinks
Maxwell House Coffee

Flowers
Easter Lilies
From Germain's

Don't be disappointed. Place your order in time. Call Washington 0873.
Travaglini's Special Food Shop
One door west of Rotisserie.
Open from 11 a. m. to 11 p. m.

Wall paper, shades and linoleum may be purchased in A-1 quality, for less money, from Burton Brown. LAnkershim 301.

Easter lilies! Beautiful emblems of purity! Their very presence in your home brings spiritual refreshment. Call TR. 2831 and Germain's will send them anywhere within their delivery limits from 65 cents up.

To a heaping ounce of sunshine
Add kind words—a score or two—
In a tumbler full of loving,
Mixing hopefulness all through;
Shake it well and take it often
And you never will be blue.

The old landmark, Mora's Grill, gives way to progress! Building is among those being torn down to build the new City Hall. They will be located after May 1st at Wilcox and Hollywood, in their own beautiful new building, under the name of Paris-Rome Cafe.

Hot water will set blood or meat stains. First soak the article in cold water and then wash with soap and cold water. Rinse in cold water and then if the stains have not entirely disappeared, lay on the grass over night and wash again.

Beautiful Fluff Rugs are made to order—any color—at Hoffman's Rug Works—2914 W. Jefferson. You don't even have to sew rags—just turn in old clothing and carpets. Phone EM. 4562, they'll call and deliver, quoting prices with no obligation.

Boiling potato peelings in fat will clarify it. If it has become a little rancid, boil it with water to which half a teaspoon of soda has been added. Let cool and lift off the fat which will form a cake on top of the water. Reheat until water has evaporated.

"Who can mend my washing machine?" All makes washing or ironing machines or vacuum cleaners are skilfully repaired by Washing Machine Service Co. TUcker 3912. Service cars cover Los Angeles daily and surrounding towns every week.

A piece of outing made into a sack that fits the broom rather loosely with a ruffle across the top, meaning the "top" when the broom is up side down, makes an excellent thing for sweeping down walls and ceilings, and removing cobwebs. It should open at the top, beside the ruffle, with an envelope flap to button down with one button and buttonhole.

Are you worried over family or business troubles? Let Nick Harris help you. Suite 272, Chamber of Commerce Building. ME. 1332.

Bran fruit cookies are made as follows: Two tablespoonfuls of butter or margarine, one cup of brown sugar, 2 eggs, 1-2 cup milk, one cup bran, 1 1-4 cups sifted flour, 2 tablespoonfuls baking powder, 1-2 teaspoonful of salt, 1 teaspoonful of cinnamon, 1-2 cup raisins, 1-4 cup figs, 1-4 cup dates. Chop all fruit finely. Cream the butter, add the sugar gradually and the eggs well beaten. Mix the dry ingredients and add alternately with the milk to the first mixture. Add the fruit after lightly dredging it with flour. Drop from a spoon on a greased cookie pan and bake in a moderate oven.

To procrastinate when teeth need care, means more pain—more expense. You'll like Drs. Hawke and Standefer. ME. 2769.

Remember that you are now making the house in which you will abide until you pass into the next metamorphosis. (whatever that may be) your body. It is largely up to you whether it be comfortable and good to look at, according to the way in which you use it or abuse it. And you know folks are living a long time these days.

If you need a bed or a new dining-room suit, there's a real saving for you at Simank Brothers, 725-27 West Ninth. They're closing out Simmons Metal Beds and the less expensive suits.

Leaving unwashed dishes or bits of food around the kitchen sink overnight will attract ants and roaches. If you really want to encourage them to live with you just try it for awhile.

It's the careful selection and excellent ingredients that make Peter Piper Pickles so good.

Do not allow materials to become knotted or bunched when dyeing them. It causes them to be spotted or streaked.

Scotch Shortbread Cookies recipe is in Globe A-1 ad back cover Sunday Times Magazine.

Sew a piece of cheesecloth tightly around the top of a broom and it will not spread with use.

Diet and Health

By Lulu Hunt Peters, M.D.

Author of "Diet and Health" and "Diet for Children"

COLUMN RULES

My dear Followers:

Please do not depend upon personal answers from me for conditions that have to have the immediate attention of a physician. And do not depend on the column for such advice, for even though your questions can be answered immediately, it would be at least four weeks before the answer can appear.

My Diet and Health column is a syndicated feature, appearing all over the United States and Canada. It is written and sent out from New York. This means that it has to be prepared three or four weeks in advance. The column creates great interest wherever it appears, and the combined mail from the different places is enormous. In order to be able to handle this and to be helpful to you, there are certain rules which we have formulated which you must follow. Unless these rules are complied with, your letters cannot receive any attention.

First: Address your letters to me in care of this paper. They will be forwarded to my New York office. Sign your name as evidence of good faith. It will not be used in any way. (When I answer you in the column, I use one initial.)

Second: Write legibly and with a pen—if your handwriting is not clear, get somebody to write for you; or use a typewriter. Do not write more than 200 words. Remember the number of letters I get!

Third: When you ask for material which we have offered, you must inclose a large-sized, self-addressed, stamped envelope (s.a.s.e.) The address must include your full name, street and number, city or town, and State. The booklet on reducing and gaining is the only one for which you must include 10 cents in loose stamps. Do not send money—it is too easily lost in the mails. (Only one booklet can be sent with each request.)

Fourth: Do not ask for diagnosis or for individual treatment. Do not ask questions that are not of general interest and answerable in the column. You must see your personal physician for such information. Watch my daily articles for something similar to the questions you want discussed, and consider yourself answered when you see them, whether your initials are appended or not. I must answer questions collectively in order to save time and space.

Fifth: Allow at least three weeks to elapse before thinking your request for material has gone astray or is not answered because you have not followed the rules. Allow a much longer period of time for an answer to appear in the columns, if it can appear.

Don't forget to inclose a fully self-addressed and stamped envelope with your request for any material which we have offered (and the 10 cents in stamps if you ask for the booklet on reducing and gaining.)

Unless rules are obeyed, your letters cannot receive any attention.

I feel like adding a last rule. It is this: Save some of your 200 words to continue telling me how much you enjoy the column and how much benefit you are deriving from it. Such a message is an inspiration to me and to the followers and makes our work happier and therefore more helpful.

My Dear Followers: When sending for material which we offer you, please remember to inclose a stamped, self-addressed envelope bearing your full name and address. The pamphlet on reducing and gaining is the only one for which you must inclose stamps in stamps only. Address your letters to me in care of this paper. Make them as brief as possible, not over 200 words, and type or write them legibly with ink. Please sign your name as evidence of good faith—we will not use it in any way. Remember it is impossible for me to diagnose for you or to answer you personally. I appreciate very much the beautiful letters you send me and regret it is impossible to give you individual advice. The questions you ask will be answered in the column as soon as possible, if they are of general interest. Don't forget the stamped, self-addressed envelope if you expect me to send you the information I have offered.

[Copyright, 1926, by the George Matthew Adams Service.]

CAFE MAN'S FUNERAL TO BE MONDAY

Service Set for Edward B. Dunnavant, Veteran Beach Hotel Proprietor

By a "Times" Staff Correspondent

VENICE, April 3.—Funeral services for Edward B. Dunnavent, widely known Venice cafe and hotel man, who died here last Wednesday, will be held next Monday morning at 8:30 o'clock in St. Mark's Catholic Church. Interment will be in Woodlawn Cemetery, Santa Monica.

Dunnavant came to Venice in 1905 and was the first manager of the famous old Breakers' Cafe on the Fraser Pier at Ocean Park. After fire destroyed the Fraser Pier, he became proprietor of the Ocean Inn on the first pier built at Venice. Fire again destroyed his place of business, and he later became identified with the company that opened Sunset Pier.

Dunnavant was a native of West Virginia and has two brothers living in the East.

REDUCED FARES MADE TO RAISIN FESTIVAL

Special reduced rates over the Santa Fe and Southern Pacific have been announced in connection with the annual Raisin Day festival at Fresno the 15th inst. Raisin Week will be celebrated from the 11th to the 17th inst. Final return limit on reduced-fare tickets will be the 19th. The reduced fares will apply from all points on the Southern Pacific valley line between Los Angeles and San Francisco and from points on the Santa Fe between Barstow and San Francisco, including branch lines.

WIDENING OF STREET APPROVED

Final Ordinances Adopted for Western-Avenue Work; Other Changes Acted On

Final ordinances for the opening of Ninth Place and the widening of Western avenue were adopted yesterday by the Council. Western avenue will be widened to eighty feet between Twenty-fourth street and Santa Barbara avenue; Ninth Place is a new 300-foot street west of Figueroa to eliminate the present jog. The way is now open for the filing of condemnation suits against the property involved.

The assessment district maps for several improvements were confirmed yesterday by the Council, including Figueroa street between Adams street and Jefferson street, Fairfax avenue between Country Club Drive and Pico Boulevard, Third street between Crescent Heights Boulevard and a point east, and Acacia street between Burlington street and Bonnie Brae street.

Proceedings for the improvement of Florence avenue between Vermont and Western avenues were ordered instituted, as well as Nita street between Leghorn avenue and South Sherman Way and San Fernando Road between Huron street and Tyburn avenue. City Engineer Shaw was instructed to prepare the ordinance of intention for the improvement of Avenue Forty-three between Latona street and Griffin avenue.

Reported Loss of Life in Fire Asserted False

Fire which destroyed a cottage at 443 East Thirty-seventh street early yesterday caused no loss of life, Capt. Enos of the Fire Investigation Bureau reported after an examination. First reports were that three persons were believed to have perished. The fire was preceded by a loud explosion, Capt. Enos was told by the discoverer of the blaze, J. R. Golden of 462 East Thirty-seventh street, but the investigators were unable to determine what caused it.

The place was owned, Capt. Enos said, by Mrs. L. Cardia of 1150 East Jefferson street, and tenanted by Vito Viscitello. So far as the investigators could learn Viscitello was away from home and his wife is in a hospital. Damage was about $5000.

Fruit Dealer Files Petition in Bankruptcy

H. V. Rudy, a Fresno fruit man, yesterday filed a voluntary petition in bankruptcy here, listing liabilities of $353,664.40, and assets of $143,680. There are 236 unsecured claims for fruit furnished him by growers in the last four years, totaling $96,057.45, and other unsecured claims amounting to $258,003.10 in all. Secured claims amount to $85,174.11.

Bank creditors are the United Bank and Trust Company, Fresno branch, $24,182.66, and Pacific Southwest Trust and Savings Bank, $57,466.45. The largest items in the assets are notes, $35,000, and stock, $24,182.66.

JEWELRY STOLEN DURING ABSENCE

The loss of jewelry valued at $5000, stolen from beneath a pillow on her bed, was reported to the police yesterday by Mrs. E. Gilbert of 1041½ South Catalina street. Mrs. Gilbert stated that the thief entered her apartment through the unlocked front door while she was visiting a neighbor.

ATTORNEY ACCUSED IN BANDIT CASE

Christensen Charged With Inducing Witness to Go in Hiding to Evade Service

The case of Tom Robinson, accused of conspiracy to rob the mails, will go to the jury today. Instructions will be given by United States District Judge James this morning.

Argument was completed yesterday afternoon by Asst. U. S. Atty. Channesian. He accused Defense Attorney Soren K. Christensen of getting the confidence of Herbert Shibey, the defendant's brother-in-law, and having him go to Elsinore where government process servers could not find him. Shibey testified as a defense witness.

The mail robbery involved occurred November 8, 1921. Robinson, it was charged, accepted $1000 to furnish a house where the mail robbers could hide their loot. Herbert Wilson, preacher-bandit now serving a life sentence, was brought here by the government to testify.

Unidentified Man Killed by Freight Train

An unidentified man was killed instantly by an outbound Southern Pacific through freight at Glendale shortly before 2:15 p.m. yesterday.

According to Detective Sergeant Lipscrew of the Glendale police, eyewitnesses reported the man leaped in front of the oncoming train between Colorado and Harvard streets.

The man was described as being about 30 years of age, dark complexion and dressed in old clothes.

The body was removed to the Kiefer & Eyerick undertaking parlors in Glendale.

Trial of 'Fence' Suspect Held Up for Sentencing

United States District Judge James held up the trial of Tom Robinson, accused of being a "fence" for the Herbert Wilson gang, long enough yesterday morning to sentence John F. Murray to seven months in the Los Angeles County Jail for sale of an ounce of morphine on March 13, last.

Murray entered a plea of guilty and his case was dealt with hurriedly while attorneys for the defense and government eagerly awaited arguments to the jury in the Robinson case.

Murray was arrested when Federal narcotic agents reported they found $75 in marked money that had been deposited in a bank as a transfer point.

BUNKO MAN DENIED WRIT OF RELEASE

San Quentin Prisoner Fails in Court Appeal to Obtain Freedom

Presiding Justice Finlayson, in Division Two, Second District Court of Appeal, yesterday denied a petition for a writ of habeas corpus for the release of Fred Mayne, now in San Quentin on a bunko-charge conviction.

Mayne in his petition declared he is entitled to discharge for good behavior, that he has worked out his time according to the indeterminate-sentence law.

The Board of Prison Directors he declared, had passed a resolution stating he is entitled to discharge and he is being held without cause by the warden of San Quentin.

Mayne was convicted in Superior Court here on August 17, 1920, on charges of having obtained $3000 from Walter F. Evans of Winslow, Ariz., in a fake stock deal, and of trying to get $10,000 in another bunko transaction from Simon Weiss, a visitor from the Middle West. He was sentenced from one to fourteen years in San Quentin and began his sentence September 19, 1920.

The Superior Court decision was reversed by the Court of Appeal and then upheld by the State Supreme Court.

Bail Fixed for Inspector of Rat Proofing

Leo Blume, inspector in the rodent extermination division of the United States Public Health Service, yesterday was arraigned before United States Commissioner Head, charged with accepting a bribe, and held on $2000 bail for a hearing. The complaint declared he took $50 from W. O. Munson to influence his decision in approving construction of a rat-proof wall being built by Munson at 2936 Brooklyn avenue.

Blume was arrested several days ago by police, co-operating with Munson and City Health Officer Parrish. Department of Justice agents have been investigating the rat-proofing situation, and other arrests may be made, it was said.

Hearing Set for Couple Held on Girl Accusation

Charged with contributing to the delinquency of Ruth Russell, 16-year-old Long Beach High School girl, Garland Bessey and his wife, Irma, were arraigned yesterday in Judge Archbald's Juvenile Court. Their preliminary hearing was set for the 6th inst.

The Besseys are asserted to have permitted Miss Russell to occupy the same room at 651 Stanford avenue with James Harrison, who, with L. A. Burns, is charged with a statutory offense against the girl. The quartet were arrested following a wide search for the girl, who recently was reported kidnaped from Long Beach.

CHARGE OF FRAUD IN STORE FIRE PROVED

R. W. Schrader was found guilty in Judge Craig's court yesterday of a charge of burning insured property with intent to defraud an insurance company, preferred in connection with the burning of a store building at 9814 South Main street on January 15, last. A charge of arson was dismissed on a technicality. Schrader, who was said to have been in possession of fixtures and furniture in the building at the time of the fire, will come before the court Monday for sentence.

CHEF WYMAN'S Suggestions for TOMORROW'S MENU

Breakfast
Grapefruit Royal
Eggs Benedict
Popovers Marmalade
Milk Coffee

Dinner
Clear Tomato Soup
Salted Nuts Celery
Roast Lamb, Mint Sauce
Green Peas, New Potatoes
Hearts of Lettuce, Roquefort
Brick Ice Cream
Crushed Strawberries
Milk Coffee

Supper
Irish Rarebit
Brown Bread and Apple Butter Sandwiches
Apple Cake
Milk Cocoa

GRAPEFRUIT ROYAL

Peel and cut in dice four grapefruits, place in a cold bowl and mix with one cupful of strawberries crushed with half a cupful of sugar and half a cupful of maraschino cherries cut in quarters; set in the ice box over night or two or three hours before serving. Serve in stem glasses and garnish with a whole maraschino cherry.

EGGS BENEDICT

Buy six English muffins from the baker, split and toast a nice brown, spread with butter, cover with a thin slice of broiled ham, place a poached egg on each half of muffin and pour over all a tomato Hollandaise sauce.

HOLLANDAISE SAUCE

Beat in the top of a small double boiler half a cupful of butter to a light cream and beat in, one at a time, the yolks of three eggs; beat hard and beat in one tablespoonful of lemon juice, a few grains of salt and cayenne pepper and beat hard again. Five minutes before serving set the pan over hot water and beat in slowly half a cupful of hot water, adding it slowly, and continue to beat until thick and smooth; beat in two tablespoonfuls of tomato puree or one tablespoonful of tomato paste and serve.

ROAST LAMB

Rub a shoulder or boned leg of lamb with a clove of crushed garlic, dust with salt and pepper and dredge with flour. Cover the bottom of a roasting pan with one sliced carrot, one sliced onion, two stalks of celery, one bay leaf and two branches of parsley; place the lamb in the pan and set in a hot oven for fifteen minutes, baste with two tablespoonfuls of butter melted in half a cupful of boiling water and reduce the heat; baste every fifteen minutes with the liquor in the pan. Place the lamb on a hot platter, strain off the liquor, return to the pan, add two tablespoonfuls of browned flour and stir and cook ten minutes; pour the gravy over the lamb and serve.

MINT SAUCE

Stir one tablespoonful of sugar into one cupful of mild vinegar and stir until dissolved; add five tablespoonfuls of chopped mint leaves and set in a warm place for one hour before serving.

IRISH RAREBIT

Place in a double boiler two tablespoonfuls of butter, four tablespoonfuls of milk and half a pound of chopped American cheese; heat over a slow fire until the mixture is creamy. Mix one teaspoonful of vinegar with one teaspoonful of mixed mustard and stir into the creamy mixture; mix well, add one tablespoonful of coarsely chopped sour pickle and pour over squares of hot buttered toast.

[All Rights to Reproduce Reserved by A. L. Wyman.]

Young's Market Company

Wholesalers . . . Retailers . . . Hotel Purveyors

The Spirit of Easter Is in the Air

The whole world takes on new dress!

Man takes new stock of man and a new attitude towards his Maker. Nature's beauties have a new appeal.
Age-old precedent has fixed this day as the close of a period of reverent repression—Lenten fasting, and on Easter Sunday, the home-keeper provides for her family a feast of the very finest foods she can get.

Young's Offer Exceptional Easter Specials

—for Breakfast

Hams—Young's Best ..... lb. 35c
—whole or half. Slice off enough for breakfast and then bake the rest for dinner.

Bacon—Fancy Eastern .... lb. 39c
—dry sugar cured. 6 to 8 lb. average; whole or half.

Willowbrook Sausage ..... lb. 45c
—made without cereal, artificial coloring or preserving chemicals.

—for Dinner

Standing Prime Rib Roast. lb. 30
—finest quality Steer Beef.

Rolled Prime Rib Roast . . lb. 35
—finest quality Steer Beef.

Baby Lamb Roast ..... lb. 20
—shoulder.

Rib Pot Roast—Steer Beef. lb. 15
—rolled, boneless.

Chuck Pot Roast ..... lb. 15
—Steer Beef.

Easter Novelties for the Kiddies
—at 7th and Union Store

Chocolate Eggs
Large ones, elaborately decorated with bunnies, birds, chicks, etc. Some of them partially open with baby birds inside. Should sell for $2.00 and $2.50. Sale price
$1.50 and $2.00

Cream Eggs
Look just like real eggs with yellow yolks: made of pure sugar fondant — not only good to look at, but good to eat. White, pink, orange, green, lavender and yellow.
20c each

Easter Toys
Cutie Ducks and Chicks, all soft and furry; large white Bunnies that look real enough to hop and Roosters that actually walk when wound
25c and Up

Phone your order to DUnkirk 2201
No charge for delivery

FOODS OF SUPREME QUALITY

Cudahy's Puritan Ham

Finer Flavor because ripened naturally

Distinguished for Its Finer Flavor

Cudahy's Puritan Ham owes its finer flavor and delicious tenderness to the special Cudahy process of "ripening naturally."

This method slowly and naturally diffuses the rich, natural meat juices without forcing or hurrying.

The result is like tree-ripened fruit compared to artificial ripening.

Include Puritan Ham in your Easter menu. It is delicious, appetizing, inviting. Special wrapper for Easter. On sale at your dealers.

Like All Other Cudahy Products—"The Taste Tells"

The Cudahy Packing Co. U.S.A. makers of Puritan Hams-Bacon-L

CHRISTIAN SCIENCE LECTURES ANNOUNCED

A Christian Science lecture by John Randall Dunn, C.S.B., of Boston, Mass., member of the board of lectureship of the Mother Church, the First Church of Christ, Scientist, in Boston, will be delivered as follows: Sunday, in the Woman's clubhouse, Colorado Boulevard and Hermosa avenue, Eagle Rock, at 3 p.m., under the auspices of the Sixteenth Church of Christ, Scientist; Monday, in Fifteenth Church of Christ, Scientist, 1800 South Gramercy Place, at 8 p.m.; Tuesday, in Second Church of Christ, Scientist, 948 West Adams street, at 8 p.m.; Thursday, in First Church of Christ, Scientist, 1366 South Alvarado street at 8 p.m.; Friday, in Ninth Church of Christ, Scientist, 433 South Normandie avenue, at 8 p.m.; Saturday, the 10th inst., in Third Church of Christ, Scientist, 734 South Hope street, at 8 p.m. These lectures are free to the public.

As assistant to the Public Printer at the Government Printing Office in Washington, Miss Mary Tate is perhaps the only woman in the world to hold such a position.

STILL CONFISCA... IN VICE SQU...

Confiscating a third still made of empty ... tanks, sixty-five barrels and fifty gallons of ... whisky, Sergt. Simpson McRae and other members of the vice squad yesterday raided the residence at 2210 Wall street and arrested Dave Sanders on a charge of violating the Wright ...

Lisbon, Portugal, and Spain, are to be connected by a new short-line railway ...

URDAY MORNING.

...H PLANS FOR ...STER SERVICE

Preparing to Make Sunrise Broadcast

...al Melange Offered by Tower Studio

...l News Given as Usual ...eature of Program

BY PAUL SHEEDY

...hes of the tower studio will ...te the elaborate prepara... ...or the broadcast tomorrow ... of the Easter sunrise ... direct from the impres... ...ectacle on the green slopes ...st Lawn, where a massed ... of 300 voices, supported by ...ndale Symphony Orchestra ... pieces, will sing the hymn ...lation when the sun comes ...e horizon at 5:30 a.m. ...uncements of the services ...made last night on The ... program, broadcast from the ... from 8 until 10 p.m., fea... a musical melange with Le... ...rry and his Elite Dance Or... ; the Orpheus Four male ... and Harry James Beadle, ...ritone, with Arthur Edwin ... assistant pastor of the Wil... Presbyterian Church, giving ...kly talk on "The Joy of ...

...er in the evening, follow... ...e children's program, W. D. ...nan, president of the Pro... ...al Pilots' Association, gave ...kly talk on air travel, de... the discussion particularly ...nautical Legislation." Fol... him, Rev. M. C. Hutchinson, ... of the Christian Church, ...e nightly Scriptural read...

... p.m. the news items of ...rld were given as usual, fol... by the sport resume by Paul ... and news of the South... ... Burton Smith, chiefs of ...rt and State news depart... of The Times, who went ...air Thursday night for the ...me with these innovations, ...proved immediately popu...

... Knox, talented boy violin... ...ued the evening's twilight ... followed by "Sir Richard" ...ck, the "Little Minister," ... afterwards appeared in the ... of the First Methodist Epis... Church with a sermon to the ...gation there. Catherine Cot... "Sweetheart of Radioland," ...llowed, with Elizabeth Lar... ...-year-old reader; stories by ..."Peggy;" Aaron Blackman, 9-... pianist; Roberta Bush, ...-old singer; and instrumen... ...mbers by the Piggly Wiggly ...

...ght's program will mark the ... anniversary of broadcasting ...more Killian, favorite con... ...f the tower studio, who will ... on the concert with a gre... ...e, including several of the ...

Women Tell

...ers how this new hy... ...ic pad discards easily ...tissue — no laundry

...AUSE one woman so advises ...ers, and because doctors so ...most women are deserting the ... "sanitary pad" for a new ...r way,

... in 10 better-class women ... "KOTEX."

...ards as easily as a piece of ...s. No laundry. No embar...

...times as absorbent as ordi... ...ene pads.

...ories, thus ending ALL ... of offending.

...ilable at all drug and depart... ...tores simply by saying ..."KOTEX." You ask for it without ...y.

...ge of 12 costs only a few ...Proves old ways a needless ... fairness to yourself, try it.

KOTEX

...ndry—discard like tissues

LD NOT PUT ...N HER SHOES

...Daugherty Was so Weak

...ittle town of the Middle West, ...ncouraged woman. For four ... months she had been in such ... poor health that she could not ... stoop to put on her own shoes. ... Unable to do her work, unable to ... go out of doorsor enjoy a friendly ... chat with her neighbors, life seemed dark indeed to Mrs. ...

... one day, a booklet was left ... front door. Idly she turned ... Soon she was reading ...ckened interest. The little ... was filled with letters from ... in conditions similar to hers ... found better health by tak... ...ia E. Pinkham's Vegetable ...pound.

...gan taking the Vegetable ...pound," Mrs. Daugherty writes, ...ter I took the third bottle, I ...elief. I am on my eleventh ... and I don't have that trouble ...re, and feel like a different ... I recommend the Vegetable ...mpound to everyone I see in ... trouble like mine. I am glad ... to answer any letters from ... asking about the Vegetable ...mpound."—Mrs. ED. DAUGHERTY, ...chard Ave., Muscatine, Iowa.

Easter Air

new dress!

new attitude
s have a new

s the close of a
n fasting, and
provides for
ds she can get.

uster Specials

for Dinner

ime Rib Roast..lb. 30c
uality Steer Beef.

e Rib Roast..lb. 35c
uality Steer Beef.

Roast.....lb. 20c
t.

ast—Steer Beef.lb. 15c
boneless.

Roast .....lb. 15c
eef.

he Kiddies

Easter Toys

Cutie Ducks and Chicks, all soft and furry; large white Bunnies that look real enough to hop away. Roosters that actually walk when wound up.

25c and Up

rk 2201

Women Tell

this new hy-
and discards easily
— no laundry

an Ham

not as absorbent as ordi-
thus ending ALL

at all drug and depart-
simply by saying
You ask for it without

of 13 costs only a few
old ways a needless
to yourself, try it.

OTEX

DO NOT PUT
HER SHOES

ner Flavor

like tree-ripened fruit
dial ripening.

tan Ham in your Easter
delicious, appetizing, invit-
r for Easter. On sale at

Tells"

an Hams·Bacon·Lo

STILL CONFISCATE
IN VICE SQUAD

Confiscating a thirty-
still made of empty gas
tanks, sixty-five barrels
and fifty gallons of
whisky, Sergt. Simpson,
McRae and other members
vice squad yesterday raided
idence at 2210 Wall street
rested Dave Sanders
of violating the Wright

Lisbon, Portugal, and
Spain, are to be connected
new short-line railway.

H PLANS FOR STER SERVICE

Preparing to Make Sunrise Broadcast

Melange Offered by Tower Studio

News Given as Usual Feature of Program

BY PAUL SHEEDY

ches of the tower studio will
the elaborate prepara-
for the broadcast tomorrow
of the Easter sunrise
direct from the impres-
spectacle on the green slopes
Lawn, where a massed
of 300 voices, supported by
Hollywood Symphony Orchestra
pieces, will sing the hymn
ption when the sun comes
the horizon at 5:30 a.m.
ments of the services
made last night on The
program, broadcast from the
from 6 until 10 p.m., fea-
a musical melange with Le-
ery and his Elite Dance Or-
the Orpheus Four male
and Harry James Beards-
ntime, with Arthur Edwin
, assistant pastor of the Wil-
Presbyterian Church, giving
ly talk on "The Joy of

r in the evening, follow-
children's program, W. D.
, president of the Pro-
and Pilots' Association, gave
ly talk on air travel, de-
the discussion particularly
nautical Legislation." Fol-
, Rev. M. C. Hutchinson,
of the Christian Church,
nightly Scriptural read-

1 p.m. the news items of
orld were given as usual, fol-
by the sport resume by Paul
and news of the South-
y Burton Smith, chiefs of
and State news depart-
of The Times, who went
air Thursday night for the
time with these innovations,
proved immediately popu-

Knox, talented boy violin-
opened the evening's twilight
, followed by "Sir Richard"
ck, the "Little Minister,"
afterwards appeared in the
of the First Methodist Epis-
Church with a sermon to the
regation there. Catherine Cot-
"Sweetheart of Radioland,"
followed, with Elisabeth Lar-
-year-old reader; stories by
Perry," Aaron Blackman, 9-
old pianist; Roberta Bush,
-old singer; and instrumen-
numbers by the Piggly Wiggly

night's program will mark the
anniversary of broadcasting
Lenore Killian, favorite con-
of the tower studio, who will
on the concert with a group
, including several of the
numbers that she sang at her ra-
dio debut.

Prof. Barclay L. Severns, whose daily setting-up exercises have long been a feature of the station, is to appear on the lecture platform three times next week. On Monday, Wednesday and Friday evenings at 8 o'clock, he is to give free talks on "How to Acquire Health and Happiness," in Symphony Hall, 232 South Hill street. The professor has recently published a book, explaining his courses in scientific body and health building for the convenience of his thousands of listeners.

KHJ announced a change in the studio's hours for testing new voices and instrumentalists for broadcast. Hitherto aspiring artists have been given tryouts in the morning, but this will hereafter be done from 2 until 4 p.m., using the time formerly occupied by the matinee programs.

A radio debate between the University of Southern California and the University of Oregon will be broadcast tonight over KGW in Portland, according to Sam Gates, manager of the U.S.C. debate team. This innovation is a feature of the 1926 spring forensic tour of the U.S.C. orators. Leland C. Tallman and William Berger of Southern California represent the local university in nine intercollegiate debates.

Radio KMTR announces two Easter Sunday features as a contribution to its listeners-in. The first will be the broadcast of the community sunrise services from the memorial auditorium of the Hollywood High School at 5:45 a.m. with a community choir and soloists furnishing the music and Rev. S. P. Mathiason delivering the address. From 8 to 10 p.m. one of the most ambitious programs yet attempted by KMTR will be put on the air. The central feature of the evening program will be the rendition of an Easter mass, an elaborate musical composition, by a Southern California musician, Juan Aguilar.

K-H-J The Times AND PACIFIC STATIONS

7 to 7:15 a.m. Daily setting- up exercises by Prof. Barclay L. Severns.

12:30 to 1:30 p.m. News items; Glenn Edmunds and his Collegians.

6:30 to 7:45 p.m. Children's-hour program presenting Dolly Wright, the "Dolly of Radioland;" Nona Clapp, the "Sunshine Fairy;" Baby LeMori, the "Baby Blossom of Radioland;" David Durand, the "Little Boy Blue;" Arthur Stevens, 7-year-old reader; Mrs. Hughes's vested choir of sixteen voices; pupils of Marshall Stedman; Mary E. and Helen E. Hughes, child singers; A. Kerenzieo.

7:45 to 8 p.m. Nightly Scripture readings by Ernest Z. Croxall, first reader of the Third Church of Christ Scientist.

8 p.m. World news items; sport resume by Paul Lowry, sporting editor of The Times; news of the Southland by Burton Smith, State editor of The Times.

8 to 10 p.m. Times de luxe program, featuring Lenore Killian, contralto; Roger Neale and his ukulele; Dixie's Daughter; Lee Bolin, tenor; Mona Content, concert pianist; Frederick MacMurray, viola soloist; the All-American Duo, Bill Sechler and Eddie Miller; the Silver String quartet; Eisteddfod program, including Henry Roth, baritone; Lorna Bates, pianist; Benjamin F. Pearson, speaker; talk by A. C. Rees of Salt Lake City, chairman of the American Plan Open Shop National Conference.

7 to 8 a.m.

KHJ (405.2)—Setting-up exercises by Prof. Barclay L. Severns.
KNX (337)—Morning gym class.
KFO (429.9)—Daily dozen exercises.
KGO (361.2)—Health training exercises; Pop class.
KHJ (405.2)—Good thought service.
KGW (491.9)—Physical culture exercises.

8 to 9 a.m.

KNX (337)—Inspirational talk; time signals.
KGO (361.2)—Health training exercises. Cheerio talk.

9 to 10 a.m.

KNX (337)—Shopping news.
KMTR (336)—Dad's hour; time signals; cooking class.

10 to 11 a.m.

KFI (467)—Home service talk.
KNX (337)—Home service talk; Town Crier.
KFSG (575.1)—Sunshine hour.
KFO (429.9)—Amusement information; markets; weather.

11 a.m. to 12 noon

KFWB (252)—Domestic shopping news.
KFSG (575.1)—Noonday musicale.
KGO (361.2)—Luncheon concert.

12 noon to 1 p.m.

KHJ (405.2)—Music.
KNX (337)—Leighton's Arcade Cafeteria orchestra.
KFSG (575.1)—Noonday musicale.
KFO (429.9)—Time signals. Scripture readings.
KGO (361.2)—Time signals; weather report; concert.

1 to 2 p.m.

KNX (337)—The Book Worm. The Village Gossip.
KFO (429.9)—Fairmont Hotel orchestra.
KGO (361.2)—Stock reports.
KMTR (336)—Talk.

2 to 3 p.m.

KNX (337)—Radio matinee.
KMTR (336)—Easy-chair hour.
KFON (395.4)—Municipal Band concert; style talk.
KFO (429.9)—Matinee program.

3 to 4 p.m.

KNX (337)—Radio matinee.
KFSG (575.1)—Gray Studio program.
KMTR (336)—Address.
KFON (395.4)—Municipal Band concert.
KFO (429.9)—Concert.
KGO (361.2)

4 to 5 p.m.

KNX (337)
KFON (395.4)—Fyfe-Telegram news.
KFO (429.9)—Musical concert.
KGO (361.2)—St. Francis Hotel orchestra.

5 to 6 p.m.

KNX (337)—Kiddies' half hour, Leighton's Arcade Cafeteria orchestra. The Town Tattler.
KMTR (336)—Radio matinee.
KNRC (286)—Sheriff office reports.
KFO (429.9)—Children's hour stories.
KGO (361.2)—Aunt Betty stories. Music.
KFI (467)—Musical program.

6 to 7 p.m.

KHJ (405.2)—Children's hour program.
KFI (467)—Nightly Doings; Boating California. Radiotrial period.
KNX (337)—Travelogue. Atwater-Kent orchestra.
KFWB (252)—Dinner hour concert.
KMTR (336)—Courtesy concert.
KNRC (286)—Studio organ recital.
KFON (395.4)—Organ recital. Amusement bulletin.
KFO (429.9)—Stock markets. Amusement information. Statler Restaurant orchestra.
KGO (361.2)—Dinner concert. News Items. Weather.

7 to 8 p.m.

KHJ (405.2)—Children's hour continued.
KFI (467)—Musical program; talk on insects.
KNX (337)—Mirth concert. Musical program.
KFWB (252)—Music. Safety first and hunting talks.
KFSG (575.1)—Gray Studio program.
KMTR (336)
KNRC (286)—Courtesy concert.
KFON (395.4)—Studio program.
KFO (429.9)—Music; talks.
KGO (361.2)—Health training exercises. Cheerio talk.

8 to 9 p.m.

KNX (337)—Shopping news.
KMTR (336)—Dad's hour; time signals; cooking class.

10 to 11 a.m.

KFI (467)—Home service talk.
KNX (337)—Home service talk; Town Crier.
KFSG (575.1)—Sunshine hour.
KFO (429.9)—Amusement information; markets; weather.

11 a.m. to 12 noon

KFWB (252)—Domestic shopping news.
KFSG (575.1)—Noonday musicale.
KGO (361.2)—Luncheon concert.

12 noon to 1 p.m.

KHJ (405.2)—Music.
KNX (337)—Leighton's Arcade Cafeteria orchestra.
KFSG (575.1)—Noonday musicale.
KFO (429.9)—Time signals. Scripture readings.
KGO (361.2)—Time signals; weather report; concert.

1 to 2 p.m.

KNX (337)—The Book Worm. The Village Gossip.
KFO (429.9)—Fairmont Hotel orchestra.
KGO (361.2)—Stock reports.
KMTR (336)—Talk.

2 to 3 p.m.

KNX (337)—Radio matinee.
KMTR (336)—Easy-chair hour.
KFON (395.4)—Municipal Band concert; style talk.
KFO (429.9)—Matinee program.

3 to 4 p.m.

KNX (337)—Radio matinee.
KFSG (575.1)—Gray Studio program.
KMTR (336)—Address.
KFON (395.4)—Municipal Band concert.
KFO (429.9)—Concert.
KGO (361.2)

4 to 5 p.m.

KNX (337)
KFON (395.4)—Fyfe-Telegram news.
KFO (429.9)—Musical concert.
KGO (361.2)—St. Francis Hotel orchestra.

5 to 6 p.m.

KNX (337)—Kiddies' half hour, Leighton's Arcade Cafeteria orchestra. The Town Tattler.
KMTR (336)—Radio matinee.
KNRC (286)—Sheriff office reports.
KFO (429.9)—Children's hour stories.
KGO (361.2)—Aunt Betty stories. Music.
KFI (467)—Musical program.

6 to 7 p.m.

KHJ (405.2)—Children's hour program.
KFI (467)—Nightly Doings; Boating California. Radiotrial period.
KNX (337)—Travelogue. Atwater-Kent orchestra.
KFWB (252)—Dinner hour concert.
KMTR (336)—Courtesy concert.
KNRC (286)—Studio organ recital.
KFON (395.4)—Organ recital. Amusement bulletin.
KFO (429.9)—Stock markets. Amusement information. Statler Restaurant orchestra.
KGO (361.2)—Dinner concert. News Items. Weather.

7 to 8 p.m.

KHJ (405.2)—Children's hour continued.
KFI (467)—Musical program; talk on insects.
KNX (337)—Mirth concert. Musical program.
KFWB (252)—Music. Safety first and hunting talks.
KFSG (575.1)—Gray Studio program.
KMTR (336)
KNRC (286)—Courtesy concert.
KFON (395.4)—Studio program.
KFO (429.9)—Music; talks.

8 to 9 p.m.

KHJ (405.2)—Time de luxe musical program.
KFI (467)—All-American Hawaiian quartet.
KNX (337)—Courtesy program.
KFWB (252)—Courtesy program.
KMTR (336)—KMTR concert orchestra.
KNRC (286)—Studio program.
KFSN (315.6)—Maryland Hotel orchestra.
KFON (395.4)—KFON artist frolic.
KFO (429.9)—Fairmont Hotel orchestra.
KGO (361.2)—Musical program; mystery play.

10 to 11 p.m.

KFI (467)—Radio Club.
KNX (337)—Cocoanut Grove orchestra.
KMTR (336)—Motion picture frolic.
KGO (361.2)—Dance music.
KNRC (286)—Studio program.

11 p.m. to 12 midnight

KFI (467)—Frolic.
KNX (337)—Frolic.
KFON (395.4)—Dance music.
KGO (361.2)—Dance music.
KFON (395)—Organ recital.

After Midnight

KFI (467)—Frolic.
KNX (337)—Frolic.

YOUTH CONFESSES TO CHARGE OF ROBBERY

George Alicoff, 17 years of age, yesterday admitted that he and Rosern Hard, 21, also under arrest on a charge of suspicion of robbery, had held up and robbed Tom Lalton, 10953 Maple avenue, Lennox, of $52 on March 26, Capt. Peoples, head of the Sheriff's robbery squad, said yesterday. Lalton, he said, had caused the arrest of the two boys by saying he had told Hard's mother in the presence of the youths that he had been saving up the money to pay a traffic fine and that no one else knew he had it.

Observe Artist's Anniversary

LENORE KILLIAN, CONTRALTO

MARSHALL STEDMAN, DRAMATIC INSTRUCTOR

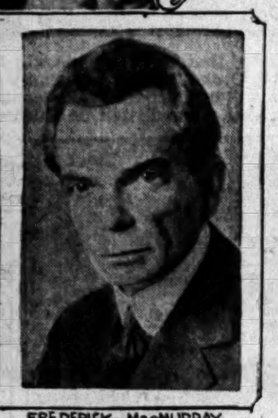

FREDERICK MacMURRAY, VIOLA

TWO PLANKS OUTLINED BY McCLELLAN

Candidate for Governor Opens Headquarters With Political Rally

Reapportionment and completion of the State highway system will be two of the main planks in the platform on which R. F. McClellan, chairman of the Los Angeles County Board of Supervisors, hopes to win the Republican nomination for Governor of California.

This became apparent yesterday at the political rally that developed when the Supervisor formally opened his McClellan-for-Governor campaign headquarters at 725 South Spring street.

Although McClellan declared he is "for a square deal for the whole State," others who addressed those in the campaign headquarters were of the opinion that "only when a Southern California man is elected Governor" will this section of the State receive its just quota of highway money and adequate representation in the State Assembly.

In addition to the two main planks of his platform, Supervisor McClellan announced himself as in favor of more public playgrounds and parks, both in cities and in the country.

The Los Angeles candidate was described at the meeting as a candidate affiliated with no "political clique or combination," and it was declared that if he could win the majority of votes in Southern California, he could win the election.

Pleas for hard work on the part of McClellan supporters were made, arrangements made for the organization of publicity and finance committees, and it was decided to hold another meeting next Tuesday afternoon at the campaign headquarters.

Among those who indorsed McClellan's candidacy at the meeting yesterday in short talks were: Harry Lee Martin, president of District Bond Company; James A. Murdock, real estate broker; John L. Steel, mining man, and Thomas Price of Sawtelle. Former county Supervisor Jonathan Dodge acted as chairman.

Easter Party at Store Expected to Draw Many

Hundreds of patrons and friends are expected to attend the second annual Easter party and public reception of the Los Angeles Furniture Company this afternoon at the concern's store, 720-722 South Hill street. Store officials have made elaborate arrangements for the affair, which promises to eclipse the initial reception last year.

Souvenirs will be given the visitors, with attractive Easter baskets and Easter eggs for the children and bouquets for the women. A floral display will be a feature of the affair. The success of last year's reception, attended by more than 2000 persons, has resulted in store officials making the affair an annual one. The reception will be from 2 to 4 p.m.

The firm was established here more than half a century ago, opening for business in 1870. Officers of the concern are Mrs. Katherine Fredericks, president; Charles E. Fredericks, secretary, and Thomas B. Bergin, sales manager.

Trains Renamed to Call Attention to Attractions

As part of a campaign to call still greater attention to attractions of the West to travelers, the Golden State Express of the Southern Pacific, running between Los Angeles and Chicago, will be renamed the Apache, beginning Sunday.

The name Apache for the transcontinental train was decided upon by Southern Pacific officials in order to emphasize still more to travelers from the East the famous Apache Trail of Arizona, which is one of the scenic features of the trip to Los Angeles through our neighboring State.

Announcement also is made that hereafter the Southern Pacific's San Joaquin Valley line between Los Angeles and San Francisco will also be advertised as the Yosemite Route.

Third Contest Filed to Break Will of Mother

A third contest of the will of Mrs. May H. McDonald has been filed by her son, Earl A. McDonald, who complains that he was left a much smaller share of her estate than his brother, Frank A. McDonald, who died a few months ago, and his sister, Hazel May Day.

Undue influence was brought to bear upon Mrs. McDonald, the contestant asserts. She died November 24, 1924, leaving property estimated to be worth $350,000. Two previous contests were dismissed before they came to trial.

Discussion of Contract Holds F.B.O. Delegates

Discussion of a standard exhibition contract and of the advertising policy of Film Booking Offices for the coming year occupied most of Friday at the F.B.O. convention at the Ambassador.

Speakers of the day were Joe Schnitzer and Colvin Brown, vice-presidents; Hy Daab and Ed McNamee.

The convention also voted thanks to Fred Thomson, western star, for the Spanish reception arranged for the arriving delegates.

Today will be the last day of the convention, which will conclude with a banquet to be given at the studio tonight.

OPPOSE COMFORT STATIONS

Traffic Body and Business Association Protest to Council Against Private Franchise

Protests against granting ten-year franchises to private individuals to construct and maintain thirty public comfort stations under the downtown streets were filed with the Council yesterday by the Traffic Commission and the Downtown Business Men's Association.

Bids have been advertised and will be opened on Monday by the Council. It is expected that only one concern will submit bids. This outfit has been represented by J. D. Austin.

The franchises were condemned in resolutions passed by both organizations. It was pointed out by the Downtown Business Men's Association that pedestrian traffic will be hindered by the opening upon the sidewalks, and the resolutions stated further that the whole project appeared unsound financially.

The Traffic Commission resolution stated that the time is approaching when the sidewalk facilities of Los Angeles must be increased, and suggested that when requests for such openings upon the sidewalks be made the applicants be informed to maintain their obstruction within the property line.

BANDIT PAIR SENTENCED TO PRESTON

Judge Warns of Pampering Children in Quesenbery and Curtis Robbery Case

In sentencing Jack Curtis and Robert Quesenbery, each 18 years of age, to the Preston School of Industry till they are 21, Judge Keetch delivered yesterday a lecture on pampered children. Quesenbery, son of a minister, had been given, at the age of 18, an allowance of $125 a month spending money, a probation officer's report said.

"The career of robbery on which you embarked was the natural consequence of this indulgence," the judge said. "You boys only lacked horses to emulate Jesse James."

He said he had debated long whether to send them to Ione or San Quentin, and gave direction that if they fail to behave at Ione they are to be taken to San Quentin at once. The youths were accused, with Willie Montfort, 18, of holding up thirty-two persons. Judge Keetch said he had moderated the sentence because of the prisoners' youth and previous good record. Curtis was a bellboy in a local hotel.

MILLIONAIRE LOSES PLEA IN DIVORCE

Change of Venue Denied James Irvine, Jr., in Suit of Wife for $5000 Alimony

The suit of Mrs. Madeleine Irvine for an allowance of $5000 per month and a share of the $8,000,000 community estate, now controlled by James Irvine, Jr., her husband, will be heard in the Los Angeles County Superior Court. Judge Holizer yesterday denied the application of Irvine for a change of venue. He also over ruled a demurrer entered by Irvine, making it necessary for him to answer Mrs. Irvine's present complaint if he wishes to contest the matter further.

Irvine, who told his wife he could be happy only if he could associate with other women, according to her complaint, wanted the case tried in Orange county. Besides the $5000 per month alimony order, Mrs. Irvine also asks for provision for an attorney fee of $50,000.

Pastor Assails Modernism in Easter Address

Criticising "that brand of modernism based only on the ethics of Jesus, eliminating the death atonement," Dr. Hugh K. Walker, pastor of the First Presbyterian Church, in his address at the Morosco Theater yesterday declared that "Easter will mean little to those who have not gone to the cross of Christ and suffered with Him there."

Designating Good Friday as the most glorious day in the Christian calendar, Dr. Walker contrasted the world's conception of glory with that of Jesus, who, on the darkest day in history, was glorified by that sacrifice which for nineteen centuries has been the criterion for all true greatness and nobility.

"The greatest glory of our Lord was not His wonderful birth nor His miracles, not the Mount of Transfiguration and not even the resurrection, but the death of shame, willingly endured for the redemption of the world," said the speaker.

Dr. Walker will be the preacher at the sunrise service tomorrow at Fifty-fourth street and Kensington avenue.

TRAVELERS' AID WILL ELECT ON WEDNESDAY

The annual election and luncheon of the Travelers' Aid Society will be held Wednesday at the City Club, 833 South Spring street, instead of Sunday, as was previously stated. A program of unusual interest will be offered, with Miss Harriet E. Anderson of New York as the chief speaker. Reservations for the luncheon should be made at once through the Travelers' Aid Society, 220 Coulter Building.

APARTMENT HOSTESS NAMED

Mrs. Blanche Bryson has been appointed hostess-manager of the Los Altos individually owned apartments, it was announced yesterday. Mrs. Bryson has been connected with the Rampart, Bryson, Rex Arms and Ardmore apartments.

AUTO DRIVER TAKEN WHEN VICTIM DIES

Man Held on Suspicion of Manslaughter in Accident; Two Others Injured

Following the death yesterday of William Ropera, 50 years of age, a city street sweeper, from injuries suffered in an automobile accident, Detective Lieutenants Kirk and Thompson arrested Randall Mehl, 25, of 853 East Fifty-third street, on suspicion of manslaughter. Mehl's car struck Ropera, Tuesday at Fifty-ninth street and South Park avenue, police said. The inquest will be conducted at 10:30 a.m. Monday at the Hall of Justice.

Nathan Friedman, 30, address not yet known, suffered a skull fracture when he was knocked down by a truck at Fifth street and Central avenue. The truck went on without stopping, but witnesses told police they did not believe the driver knew he had hit anyone. After treatment at Receiving Hospital, Friedman was sent to Roosevelt Hospital.

J. F. Murphy, 52, of 862 1-2 Wall street, was struck at Eighth street and Maple avenue by a car said to have been driven by J. W. Cheanock, 418 Townsend street, Belvedere. He suffered a skull fracture and was taken to Receiving Hospital. Witnesses said Murphy walked in front of the car, and Cheanock was not held.

PHYSICIAN WINS SUIT BY ACTRESS

Dr. W. E Balsinger Held Blameless in Operation to Remove Scar

Dr. W. E. Balsinger, Los Angeles plastic surgeon who has performed bits of "beauty surgery" on numerous members of the Hollywood film colony, successfully defended himself yesterday against charges brought against him in a $50,000 damage suit by Marjorie Fleming, actress. Judge Guerin, after hearing testimony three days, found for the surgeon and ruled that any physical or mental distress Miss Fleming may have suffered could not legally be blamed upon Dr. Balsinger.

Miss Fleming went to Dr. Balsinger to have him correct a scar on her nose suffered as the result of an automobile accident. After four operations the scar, she declared, became worse. Judge Guerin decided, however, that Dr. Balsinger had exercised all possible care and skill in treating the actress; that he had not guaranteed results, and therefore could not be held responsible.

Councilman Asks Bridge Project Given Attention

The Fletcher Drive bridge across the Los Angeles River, construction of which will commence within a few months, came up for casual attention before the Council yesterday. The project of the bridge has been given close attention by Councilman Ash, who recently took some city bonds to New York and stopped off at Washington to observe the halls of Congress.

"I hope no one tries to steal the bridge while Mr. Ash is away," said President Workman.

"I wonder if he's picking out his seat," murmured Councilman Randall, who may find himself opposed by Mr. Ash in the contention for the Republican nomination as representative for the Ninth District.

"He's trying to get Congress to build the Fletcher Drive bridge," said Councilman Sparks.

Discuss Plans for Education Board Survey

A special committee of the grand jury, consisting of Chairman William Cheney, B. O. Miller and Ralph Bennett, yesterday met for several hours with Dist.-Atty. Keyes and Dep. Dist.-Atty. Richardson to discuss plans for a survey of the methods of the Board of Education in conducting business and expending the large sums handled by the board.

The committee will report back to the grand jury Tuesday, it was said. The investigation of the Board of Education is devoid of any intimation of questionable actions, it was reported.

FUNERAL CONDUCTED FOR FORMER OTTAWAN

Funeral services for Percy Wright, 59 years of age, resident of Los Angeles for the past three years, a native of Ottawa, Can., son of the late McKay Wright, former member of Parliament from Pontiac, and well-known barrister of Hull, Wright county, who died in this city Tuesday, were conducted Thursday. Burial was made at Calvary Cemetery. He leaves a widow, Mrs. Harriet Heney Wright, of the Plaza Apartment, also formerly of Ottawa; a brother, Norman Wright, of Seattle, and three sisters. Miss Annie Wright and Mrs. D. Holbrook of Ottawa and Mrs. Thompson of New York. Mr. Wright was connected for many years with the railways and harbors department of the Canadian government.

DON'T forget the place 1100 S. Flower St. on EASTER SUNDAY

ZA-

?

Refuse Imitations

Take the Original Package Home

Safe Milk and Food

For Infants, Convalescents, the Aged, Nursing and Expectant Mothers, Children, etc.

Best Diet for Invalids

A well-balanced, delicious, easily assimilated Food-Drink that nourishes and up-builds. Use when tired or hungry, or at meals, or hot, upon retiring. Endorsed by physicians for over 40 years. Prepared *at home* in a minute by briskly stirring or beating the *powder* in a little hot or cold water, then add water or milk.

MAID O'CLOVER IS Good BUTTER

EAT more Maid o' Clover Butter. It is concentrated energy food that your body needs.

Always fresh at your Grocer's

BUTTER EGGS CHEESE

MUTUAL CREAMERY CO.

drink M·J·B and be *coffee contented*

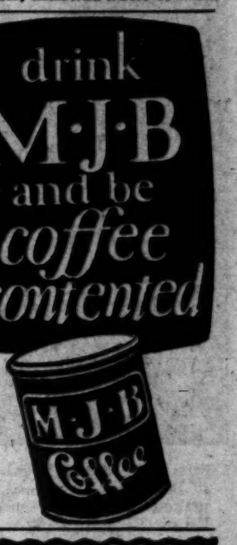

eat PEP

the *peppy* cereal

Ready to serve. Delicious flavor. Contains bran. Healthful. Delicious.

Kellogg's PEP

THE PEPPY BRAN FOOD

FUNERAL OF PIONEER TO BE MONDAY

Winfield S. Gibbs Service Will be Conducted from Paul's Chapel

Funeral services will be conducted at Paul's Chapel, 2629 North Broadway, Monday at 2:30 p.m. for Winfield S. Gibbs, a resident of Los Angeles nearly fifty years. Mr. Gibbs died Thursday at the General Hospital, from injuries received when he was struck by a Pacific Electric train near Echandia Junction, March 23, last.

He spent the greater part of his life in the employ of the Southern Pacific, being first employed in the shops at Wadsworth, Nev., and coming to Los Angeles when the shops were established here. He was a native of Maine and came West by steamer and the Panama Railway.

ADVERTISING CLUB TO ENTERTAIN DELEGATES

Leaders in the direct mail advertising convention, which begins at the Ambassador on the 7th inst., will participate in the program of the Los Angeles Advertising Club at noon next Tuesday at the Biltmore. The chief speaker will be Homer J. Buckley of Chicago. C. R. Weiss of Boston will also give an address, and A. B. McAllister will be chairman of the day. Entertainment will be furnished by Mme. Leontine De Ahna and Elinor R. Warren.

IN STOCK

Four—Five—Six Tube Brunes Tully Counterphase Kits. Build the 1926 Set.

Also Complete Parts for Raytheon B Eliminator.

Top Notch Radio Stores

147 S. Main St. 639 S. Main St. 839 S. Main St.

HOUSES TO BE MOVED are offered at bargains in— TIMES WANT ADS

Coliseum Easter Services Expected to Attract Record Throng

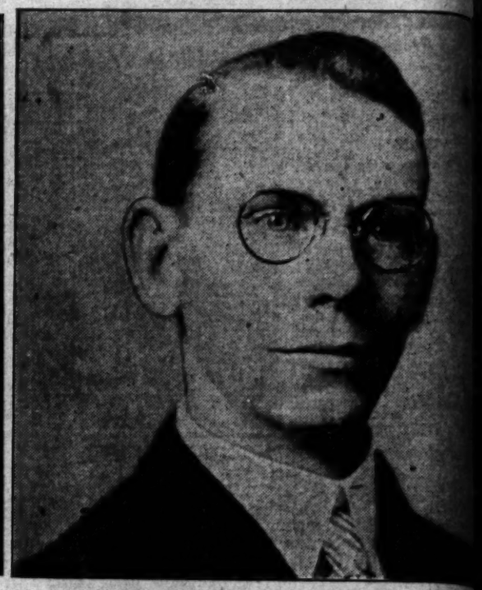

As the Sun Pokes Its Rim Over the Coliseum Walls tomorrow morning at 5:36, it is expected that 75,000 people will be seated in the huge stadium awaiting the op of one of the most impressive Easter Services ever planned locally. The Philharmonic Orchestra and community singing will be features. Fair weather has been dicted by Father Ricard. The long photo at the left is Walter Henry Rothwell, who will conduct the orchestra. Others are (left to right,) Dr. Rufus B. Von Klein who will deliver Easter message; Caroline E. Smith, one of the sponsors, and Paul C. Elliott, who will deliver benediction.

And Speaking of Easter—here are two of the new Easter hats which will be much in evidence here and elsewhere. Left is a Spanish chapeau of blonde Kita straw and, right, is a two-tone velvet toque.

Royalty's Most Beautiful unmarried members are said to be the Princesses Elizabeth and Irene of Greece. They are the daughters of the late King Constantine. Princess Elizabeth above. (Kadel & Herbert photo.)

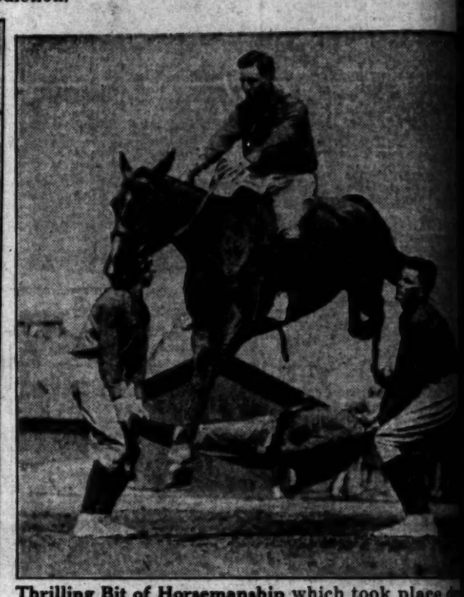

Thrilling Bit of Horsemanship which took place recent exhibition drill of the Rough Riding Tr the Fort Meyer cavalry is pictured above. A the horse meant serious injury to human barrier & A. photo.)

Circus Day at the Breakfast Club yesterday morning brought out a record crowd of 600 persons, 400 of them were children. Al G. Barnes Circus performers furnished the entertainment. Figure without hat is Champion Jack Dempsey. Edgar Rice Burroughs, ringmaster of the day, is the figure with top hat directly in front of elephant.

When the Big Wind Hit Texas Oil Fields it leveled 125 derricks and caused damage estimated at $1,000,000. As the forest of derricks tumbled, flowing wells began to spout oil and the high winds carried it far over the field. Photo shows one of the big derricks which toppled under the impact of the gale. (P. & A. photo.)

Promise of Financial Recompense for the lands he lost during the war has brought the former lord of Germany out of seclusion at Doorn. clusive photo shows ex-Kaiser ready for a (Kadel & Herbert photo.)

Two of Vassar's Pretties are the twin sisters, the Misses Alice and Edith Judson (above) of Cleveland, who have been selected as two of the bevy of beauties to carry the daisy chain at commencement. (P. & A. photo.)

Their First Practical Instruction in the handling of high explosives was given this week to the newly organized dynamite squad of the Los Angeles Fire Department. Photo shows the squad preparing to blast a new firebreak in the mountains back of Hollywood. The squad is expected to prove an important unit of the department. (P. & A. photo.)

A Major Item in the Education of every Japanese schoolboy is military trai which is compulsory. In the above photo, taken at Tokio, students are s taking part in a realistic sham battle on Army Day. Young Japan is fa with the implements of warefare long before the college stage is reached. (A. photo.)

TURDAY MORNING.

EW TWIST IN "POISON" CASE

ecution Admits Lack of vidence Against Two

e to Rule Today on New Move to Hold Pair

Bowers May be Freed and Archer Tried

rtelle's asserted "poison plot" in which W. H. Bowers, thy and elderly attorney and er of that community, is de- to have been the intended took a new twist yester- when the prosecution admit- t the preliminary hearing be- Municipal Judge Blake there sufficient evidence to hold Olive Orr Brugen-Schmidt rs and Elmer M. Archer, clerk, to the Superior Court harges of conspiracy to com- murder.

dge Blake concurred in the on of Dep. Dist.-Attys. Ag- and Thomas and continued earing until today at 11 a.m. he will give his decision motion made by the District ney's office to bind over the efendants under Section 216 e Penal Code.

TER BATTLE EXPECTED

e move on the part of the ecution is expected to precipi- a lengthy and bitter legal ar- nt on the part of Defense el W. J. Ford and Mose De- who are attorneys for Mrs. rs and Archer, respectively. e section under which Ag- and Thomas asked that the defendants be held reads as ows:

very person who, with intent ill, administers or causes to dministered or procures to be nistered to another, any poison her destructive substance or , but by which death is not d, is punishable by imprison- in the State prison not less ten years."

iderable speculation followed ew turn of the case yester- and many predicted Mrs. Bow- robably will be ordered re- from custody and Archer in view of the fact he ad- d, and it was proved in addi- he purchased a quantity of m arsenate at a Santa Mon- harmacy.

ASKS DISMISSAL

action of Aggeler and as in admitting the evidence ot substantiate the charge on the two were given a hear- came after a long argument Mr. Ford asking a dismissal entire case, due to the insuf- y of the testimony and on round the prosecution had not an overt act.

ause of the new motion it not necessary yesterday for Blake to rule on a defense n attacking the introduction confession purported to have made by Archer on the d promises had been made to y Police Captain Kierscey of rtelle division. A copy of a ent made by Archer to Kiers- in which, the defense con- d, Kierscey made promises of om to him and informed him ould be sent to the peniten- was produced yesterday.

. Bowers broke down at yes- y's hearing and wept all dur- he time Aggeler was making rgument to hold them to an-

RST MAN UT OF NEW AIL TAKEN

ne of Pair Who Unlocked unty Prison With Fork id to be Held in Texas

e of the first pair to escape the new County Jail was re- ed yesterday at Abilene, Tex., ding to advices received by Peoples at the Sheriff's of- He is John S. McDonald, Kelly, and was held on a ary and grand larceny charge. and Elmer W. Hudgins were vers. It was said, of the that the doors leading to the fire escapes of the jail could ened with a fork and a spoon. an is still at large. Donald was taken by Abilene officers, who recognized him a circular sent out by the Identification Bureau. Steps ain his return will be taken on.

of the escaped County Jail ers have now been retaken one is dead. Four are still g.

ngelenos and Wives Will Go on Social Tour

trainload of Los Angeles busi- men and their wives will leave Angeles the night of the 12th e annual San Joaquin Valley excursion and Golden Rule nity tour of the Chamber of merce.

ur days will be spent visiting rfield, Delano, Tulare, Han- Visalia, Kingsburg, Selma, , Fresno, Sanger, Reedley, Exeter, Lindsay, Strath- and Porterville.

entire day of the 15th inst. e spent at Fresno, where the l Raisin Day festival will be gress. The local chamber e a float in the parade. party will be limited in num- The special train will consist mano, baggage car, composite car, parlor observation car, cars and standard Pullmans.

HO APPLE TREAT O BATTLESHIP CREW

appreciation for a fourteen- alute fired in honor of Gov. of Idaho and the delegation has been visiting Los An- at the invitation of the Cham- f Commerce, J. C. Palumo of te, Idaho, a member of the ation, yesterday presented the ship Idaho with fifty boxes Idaho apples. The gift fol the delegation's visit to the through the industrial dis- and harbor section, stopping uncheon at the yacht club.

ong

um awaiting the open
air weather has been p
Rufus B. Von Klein

p which took place dur
he Rough Riding Troop
pictured above. A slip
ury to human barrier.

IRST MAN OUT OF NEW JAIL TAKEN

One of Pair Who Unlocked County Prison With Fork Still to be Held in Texas

of the first pair to escape
the new County Jail was re-
ured yesterday at Abilene, Tex.,
ording to advices received by
Peoples at the Sheriff's of-
e is John S. McDonald,
, and was held on a
ery and grand larceny charge.
Elmer W. Hudgins were
, it was said, of the
the doors leading to the
escapes of the jail could
with a fork and a spoon.
still at large.
was taken by Abilene
officers, who recognized him
a circular sent out by the
Identification Bureau. Steps
his return will be taken

the escaped County Jail
have now been retaken
is dead. Four are still

ngelenos and Wives Will Go on Social Tour

bers of Los Angeles busi-
and their wives will leave
ngeles the night of the 12th
the annual San Joaquin Valley
ursion and Golden Rule
or tour of the Chamber of
erce.
days will be spent visiting
, Delano, Tulare, Han-
Hanford, Kingsburg, Selma,
Fresno, Sanger, Reedley,
Exeter, Lindsay, Strath-
Porterville.
ree day of the 15th inst.
ed at Fresno, where the
Raisin Day festival will be
. The local chamber
a float in the parade.
party will be limited in num-
a special train will consist
, baggage car, composite
, parlor observation car,
cars and standard Pullmans.

HO APPLE TREAT TO BATTLESHIP CREW

reception for a fourteen-
ered in honor of Gov.
of Idaho and the delegation
been visiting Los An-
the invitation of the Cham-
Commerce, J. C. Palumo of
Idaho, a member of the
, yesterday presented the
Idaho with fifty boxes
apples. The gift fol
the delegation's visit to the
through the industrial dis-
and harbor section, stopping
luncheon at the yacht club.

oy is military trainin
io, students are show
oung Japan is familia
stage is reached. (P.

W TWIST IN "POISON" CASE

ution Admits Lack of idence Against Two

to Rule Today on New Move to Hold Pair

Bowers May be Freed and Archer Tried

ndle's asserted "poison plot"
h which W. H. Bowers,
y and elderly attorney and
of that community, is de-
ed to have been the intended
, took a new twist yester-
when the prosecution admit-
at the preliminary hearing be-
Municipal Judge Blake there
sufficient evidence to hold
Olive Orr Brugen-Schmidt
ess and Elmer M. Archer,
clerk, to the Superior Court
charge of conspiracy to com-
murder.
ge Blake concurred in the
ion of Dep. Dist.-Attys. Ag-
and Thomas and continued
hearing until today at 11 a.m.
he will give his decision
motion made by the District
ney's office to bind over the
defendants under Section 216
the Penal Code.

ER RATTLE EXPECTED

new move on the part of the
ution is expected to precipi-
a lengthy and bitter legal ar-
ent on the part of Defense
ney W. J. Ford and Mose Da-
who are attorneys for Mrs.
ess and Archer, respectively.
the section under which Ag-
and Thomas asked that the
defendants be held reads as

every person who, with intent
ill, administers or causes to
administered or procures to be
ministered to another, any poison
other destructive substance or
, but by which death is not
ed, is punishable by imprison-
in the State prison not less
ten years."
considerable speculation followed
new turn of the case yester-
and many predicted Mrs. Bow-
probably will be ordered re-
from custody and Archer
in view of the fact he ad-
, and it was proved in addi-
he purchased a quantity of
ine arsenate at a Santa Mon-
pharmacy.

ASKS DISMISSAL

action of Aggeler and
ates in admitting the evidence
substantiate the charge on
the two were given a hear-
some after a long argument
Mr. Ford asking a dismissal
entire case, due to the insuf-
of testimony and on
ound the prosecution had not
an overt act.
ence of the new motion it
not necessary yesterday for
Blake to rule on a defense
making the introduction
ters purported to have
made by Archer on the
ons which had been made to
by Police Captain Kiersey of
Rowella division. A copy of a
ment made by Archer to Kiers-
in which the defense con-
, Kiersey made promises of
ation to him and informed him
could be sent to the peniten-
if he was produced yesterday.

ER'S TESTIMONY

Archer broke down at yes-
afternoon's hearing and wept all dur-
the time Aggeler was making
argument to hold them to an-

LOOKS AS IF WIGS WILL RENEW REIGN

Milady Must Disguise Shorn Locks in Society Circles Now

Behold the New Coiffures

Virginia Jollett, Rita Carewe and Joyce Compton exhibit the latest in fashionable top pieces.

THUS, we are told, the war is on against the appearance of milady in high society with bobbed hair—mannish or otherwise. With hair tonic at such a premium, purveyors of hair goods and wigs believe another law will be passed—to be observed at least in exclusive circles, banning the fair individual with shorn locks.

Time was when the maids of France sacrificed their "crowns of glory" through patriotic love, but that war is over, it is pointed out.

Now, it is predicted, the day soon will arrive when permits similar in nature to that required in moving a house will be required when the newly coiffured lady steps forth to knock 'em cold.

And if she be of fickle mind, she may even combine henna, jet black and silver white in the same headdress. To carry some of these elaborate affairs, such as would put the Leaning Tower of Pisa to shame, she must be steady of head and sure-footed. Miniature derricks, equipped with block and tackle, yet may be devised to lift them off when the evening is done.

Examples of the art were displayed at a recent fashion show of the Paris Hair Company, conducted in the Gamut Club Auditorium. Not only were the modes of tomorrow forecast, but those of other days depicted. At that, there didn't seem to be much difference.

Wearing the various creations of spun glass and genuine hair were Joyce Compton, Rita Carewe, Evelyn Francisco, Myrna Loy, Virginia Jollett, Dorothy Westmore and Martha Barclay, all film actresses.

The many involved coiffures were set in place by members of the Westmore family—George Westmore, the father, and his sons, Ernest, Percy, Walter and Montague, all connected with the leading studios.

Five New Cases of Smallpox in City Reported

Five new cases of smallpox were reported in Los Angeles between midnight Thursday and 5 p.m. yesterday, according to City Health Officer Parrish. Corrected daily reports at the health department this week were: Sunday, twelve; Monday, twenty; Tuesday, thirteen; Wednesday, thirteen, and Thursday, sixteen.

The total for the month to date is twenty-one cases, making the total since January 1, last, 801 cases. Last week's total was fifty-four cases. Totals for preceding weeks were thirty-eight and fifty-five cases. A total of 263 cases were reported last month, which compares to 329 cases for February.

FIRST ADVERTISER VISITOR DUE TODAY

The first arrival for the Direct Mail Advertising Association convention to be held next Wednesday, Thursday and Friday in the Ambassador, is expected to reach Los Angeles today. H. Lewis Haynes, head of the reception committee, said he will be Edward A. Collins of New York City, who is en route westward with his wife. While in Los Angeles on Tuesday morning, Mr. Collins, who is president of the Insurance Advertisers' Conference of the East, it is understood, will launch preliminary steps for organizing a similar association of insurance men on the Pacific Coast. The meeting will be held at 10 a.m. Tuesday in the Ambassador Cocoanut Grove.

ASKS DITCH BE FILLED

A bond issue proposition on the August ballot to provide funds for covering the open ditch of the Main-street storm drain in the Green Meadows Addition was asked of the City Council yesterday by the South Los Angeles Chamber of Commerce. The communication was referred to the City Engineer and Public Works Committee.

SPECIAL EASTER SCHEDULE

Effective 2 a.m. tomorrow morning, the Verdugo Hills Transportation Company will operate a special schedule, leaving the Union Stage Depot, Los Angeles, at 4 a.m. for Easter services at Forest Lawn Cemetery, Glendale, Oakmont, Collins Hill, Montrose and Mt. McGroarty, Tujunga, it was announced yesterday.

STAND BUILDERS ASSAILED

Engineers Declare Wet Soil Gave Way Beneath Stress of Laden Pasadena Structure

Introducing a new contributing element into the crash of a stand at Pasadena New Year's Day as a result of which ten persons died and hundreds were injured, engineers yesterday testified in the trial of Paul Mahoney, builder, and C. B. Bucknall, building inspector, that wet soil gave way beneath the stress of the heavily loaded structure.

A Pasadena lawn, water logged by many months of irrigation was not sufficient foundation for the stakes which supported the front of the stand, both Engineers E. L. Mayberry and L. A. Parker testified. The slippery loam, with its covering of grass, permitted the stakes to give, they asserted, with the result that the stakes failed to bear the weight imposed on them, thus permitting the bleachers to come crashing down.

Engineer Mayberry resumed his testimony when Judge Burnell opened the session yesterday morning. He stated that had the stand been properly braced there would have been no slipping forward. The soil, however, was so damp that it could not withstand the pressure exerted on the supporting stakes.

"The first cause of the tragedy," Mayberry testified," was the inability of the soil to take the horizontal thrust. If the stand had been properly constructed it would not have given way."

Engineer Parker stated that the stand was not built in a workmanlike manner, nor was it of sufficient strength to sustain a load of 1000 persons, the asserted capacity.

"It could be no means have carried 125 pounds per square foot with a safety factor of four, as provided by ordinance," Parker declared.

There was a stress of 900 pounds on each of the twenty stakes which supported the front of the stand, according to Parker's testimony. His calculations, he testified, lead him to believe that these stakes could not be reasonably expected to bear more than a 200-pound stress.

He also took exception to the nails used in the construction of the fatal bleachers. They were box nails, smaller than what are known as common nails, he said, and should not have been utilized on the stand.

The great weakness of the stand, Parker held, was in the fact that it was not built as a unit, but depended on stakes along the front of the structure to sustain the forward thrust.

OTHER STANDS ATTACKED

Three other stands built by Mahoney were of substantially the same design, Parker said. He expressed the belief that they were prevented from crashing by a cement sidewalk, which acted as a support to keep the stakes from slipping. He said, also, that the soil was probably of a firmer character than at the scene of the collapse.

After checking the stand, which fell, against the Pasadena city ordinance, Parker testified he found it did not meet the requirements of the building code. This last statement was elicited by Attorney Ong, representing Mahoney, the builder of the structure. It was vigorously objected to by Attorney Padgham on behalf of Inspector Bucknall.

The hearing will be resumed at 2 p.m. Monday. Dep. Dist.-Attys. Murray and Dennison said they do not expect to finish their case before Thursday.

Attorneys Ong and Padgham are said to be planning to place Mahoney and Bucknall on the stand among the first witnesses for the defense. Mahoney is expected to testify that he constructed the grand stand to the best of his ability. Bucknall, it is said, will assert that he was not head of the Pasadena Building Inspection Department, and as a deputy is not responsible.

FUNERAL OF REVOLUTION SON MONDAY

Cornelius Lee Peebles Boasted Descent from Notable Colonial Patriot

Funeral services for Cornelius Lee Peebles, 73 years of age, a direct descendant of one of America's first families and one of the distinguished members of the California State Society, Sons of the Revolution, whose death occurred Thursday at his home, 1417 Sunset Boulevard, will be conducted Monday at 2 p.m., from the McIntosh & Mater parlors, 2730 North Broadway, under the auspices of the California Society, Sons of the Revolution.

Mr. Peebles, a direct descendant of William Hurry, who tolled out the message of freedom in Independence Hall, Philadelphia, in 1776, was born February 9, 1853, at Ann Arbor, Mich. Mr. Peebles's great-grandmother, Sara Ann Stetler, named after her grandmother, Sara Ann Hurry, whose brother was a religious writer and speaker of note in the middle of the last century, married a Mr. Norris. A daughter of this match, Margaret Norris, married J. M. Peebles, father of Cornelius Lee.

Mr. Peebles, formerly a druggist, came to Los Angeles several years ago from Ogden and since that time had lived in retirement. His death ended a lingering illness.

Besides his widow, he leaves three daughters Mrs. Robert Daniels, Mrs. Reginald Clapp and Mrs. Edward Colburn.

MUCH INTEREST IN GAMBOL

Seldom in the history of local theatricals has a benefit revue created such interest as this year's motion-picture gambol under the auspices of the Catholic Motion-Picture Guild, to be held at the Philharmonic Auditorium on the 7th inst.

The fund goes to care for sick members of both stage and screen.

George Shima's Funeral to be Conducted Here

Funeral services for George Shima, known as the California potato king, who died suddenly last Saturday while on a business visit in the city from his home in Berkeley, will be conducted this afternoon at 3 o'clock at Hollywood Presbyterian Church, 1716 North Gower street.

The funeral services have been postponed and plans changed owing to the illness of his widow. While not critically ill, it is not known whether she will be able to attend the services today. It was originally planned to take the body back to Berkeley.

The funeral arrangements today will be in charge of Fresee Brothers. The body will be cremated at Rosedale. Besides his widow, Mr. Shima leaves a daughter, Florence Taye, and two sons, Togo and Rengie.

CENTENARIAN HONORED

Scotch Societies Hold Reception for Aged Pasadenan

By a "Times" Staff Correspondent

PASADENA, April 2.—Jonathan Begg, survivor of more than a century of life on this sphere, was honored tonight on his one hundred and second birthday, by a reception at the local Odd Fellows' Hall conducted by the Caledonia Society of Los Angeles and the Associated Scottish Clan of Southern California.

Mr. Begg, who was born in Aberdeenshire, Scotland, in 1824, said he expects to be the recipient of cakes bearing many more candles than the one which was presented him tonight.

Despite his ripe years, he is not the oldest citizen of Pasadena, for Mrs. Anna Hakes, 96 North El Molino avenue, has attained the age of 106, and has outlived all but one of her six children. With that surviving one, Mrs. M. C. Treat, she makes her home.

SUIT BASED ON RIGHT TO NEW DEVICE

Electric Corporation Asks Injunction Against Use of Neon Gas by Others

The use of Neon gas in electrical advertising devices, which is said to have resulted in revolutionary improvements in the illuminated advertising field, is made the basis of two suits filed by the Electrical Products Corporation in United States District Court.

One suit is directed against Neale, Inc., E. G. Neals, Thomas W. Neals, Harry H. Greer, the California Electric Sign Company and Leonard M. Bell. In the other action the General Sign Company, F. A. Guernsay, S. W. Hertz, J. J. Madine, Thomas Cairns and C. L. Langley are named as defendants. The actions are also directed against all purchasers of Neon products.

The actions ask an order restraining the defendants from disposing of devices for the use of Neon gas, and seek an accounting of profits.

Two factories controlled by the Electrical Products Corporation are under way in Los Angeles and New York City, it is said. The directors of the corporation are George I. Cochran, president of the Pacific Mutual Life Insurance Company; W. L. Stewart of the Union Oil Company; John B. Miller, president of the Southern California Edison Company; W. T. P. Hollingsworth, W. R. Hollingsworth, M. M. Kaufman, John W. Harris, Otto Little and Paul D. House.

POLICEMAN SEIZED AS TERRORIZER

Charges of Drunkenness and Flourishing Weapon in Store to be Faced

Arrested after he had terrorized several persons in a San Pedro clothing store, B. V. Phillips, 29 years of age, a police officer of the vice squad, was booked yesterday at the Harbor District Police Station on charges of drunkenness and flourishing a deadly weapon. Chief Davis ordered that he be held several hours and then released on his own recognizance at 9 p.m. to report to the Chief's office in person today.

Phillips lives at 865½ Lagoon avenue, Wilmington, and was graduated from the police school about five months ago. The clothing store he visited was at 422 South Beacon street, San Pedro, and as soon as he appeared there, according to the story gathered by Detective Lieutenant Gentry and Officer Beard, he drew his revolver and became abusive. It was said he struck several persons. A crowd gathered and it was thought at first the officer, who was not in uniform, was a bandit.

He resisted the efforts of Gentry and Beard to arrest him, it was declared. The officers booked him on the drunkenness charge, two civilians, Frank Carlson and C. D. Vickers, making the charge of flourishing a weapon.

Former Venice Dance Official Sues Company

Suit for $100,000 damages for asserted ouster was brought in Superior Court yesterday by R. A. Lewis, former secretary of the Bon Ton Amusement Company, against Austin McFadden, Marie McFadden and George W. Lethy, officers and directors of the company.

The company, according to Lewis, was organized in 1922 to conduct the Bon Ton Ballroom in Venice. On January 10, 1923, the plaintiff stated, he was voted out as secretary of the company.

He asks that the defendants be required to account for money taken in by the dance hall and that they be adjudged as conducting the business as trustees for the stockholders of the Bon Ton Amusement Company.

Inquest Called in Psychopathic Patient's Death

Following the death yesterday at the General Hospital of Robert Moan of 1436 Walnut avenue, Long Beach, a psycopathic patient, Coroner Nance last night declared that an inquest will be conducted over the body Monday at 1:30 p.m. in the Coroner's office.

Moan, a middle-aged man, was taken into custody by the Long Beach police last Sunday and held for a short time in a cell in the Long Beach Jail, according to information given the authorities. Rushing at the steel bars of his cell, he is said to have suffered severe injuries to his head before he was overpowered and removed to the General Hospital.

Among those who will testify at the inquest, it is understood, are the policemen who had him in charge and physicians at the hospital. Hospital attendants last night said, however, that they are of the opinion that the man's death was due more to his mental illness than to the injuries he suffered.

DEATH OF RIVERSIDE PAIR PUZZLES DOCTOR

[EXCLUSIVE DISPATCH]

RIVERSIDE, April 2.—Dr. Galvin J. Telfer, State district health officer, has been summoned here for consultation with Dr. W. B. Wells, local health officer, concerning two mysterious deaths in West Riverside. He will arrive tomorrow. The deaths are those of Mrs. Eva Heard, 36 years of age, and her child, Ethel Heard, 9 months, and were apparently due to some kind of internal inflammation the nature of which has not been determined, Dr. Wells said.

ANGELENO HEAD OF MISSIONARIES

Mrs. D. M. Thomas Elected New President

Annual Pasadena Meeting Comes to Close

Society Pledges Allegiance to Liquor Laws

By a "Times" Staff Correspondent

PASADENA, April 2.—Mrs. David M. Thomas of Los Angeles today was elected president of the Woman's National and Foreign Missionary Society of the Presbytery of the Los Angeles district, as the organization closed its forty-third annual meeting.

A resolution pledging allegiance to the Eighteenth Amendment was passed and a copy of such action ordered forwarded to President Coolidge.

Other officers were named as follows:

Mrs. R. W. Gleland, honorary president; Mrs. E. T. Bowen, Mrs. J. E. Kline, Mrs. Carl A. Johnson and Mrs. R. W. Jones, vice-presidents; Miss Lillie Hawk, secretary; Mrs. J. R. Mussen, corresponding secretary; Mrs. Martha Clingsen, national secretary; Dr. Isabel Crowell, foreign secretary; Miss Olive Wentz and Mrs. F. A. Fysk, assistant foreign secretaries; Mrs. Ida L. Hax, literature secretary; Mrs. Lorraine Morrell, secretary of missions; Mrs. Logan Henshaw, box and overseas hospital secretary; Mrs. O. J. Lowe, stewardship secretary; Mrs. Harry W. Lewis, association membership secretary; Mrs. May M. Samson, senior young people's secretary; Mrs. Harry Babcock, junior young people's secretary; Mrs. E. L. McCartney, children's secretary; Mrs. J. F. G. Finley, secretary and treasurer of life memberships; Mrs. F. B. Caldwell, young people's treasurer; Mrs. R. C. Wray, press secretary, and Mrs. Austin Smith, report secretary.

The newly elected officers were installed by Rev. Robert L. Evans, pastor of the Lincoln-Avenue Presbyterian Church of this city.

Five hundred delegates, representing all the leading parishes of the district, attended the three-day session conducted at the Pasadena Presbyterian Church.

FIRST WILL INTRODUCED IN CONTEST

Document Submitted as Evidence of Desire to Equally Divide Estate

As evidence that Abraham Goldman really wanted his two sons to share equally in his $200,000 estate, a former will was introduced yesterday in the contest of a testament dated two years later, in the probate contest being heard before Attorney J. Perry Wood, sitting as judge pro tem in the Courthouse.

By the will which is being contested Goldman left his son Ben Goldman only $3000, bequeathing the balance of his estate to his son Harry Goldman. Ben Goldman instituted the contest, asserting that undue influence had been brought to bear upon his father.

The will introduced into evidence yesterday was written in 1913, and carried a codicil dated 1920, whereby it was provided that the two sons should divide the estate. Attorney Charles W. Ostrom submitted this in support of his contention that it was the desire of the father, at a time when he was unbiased, to devise equally to his sons.

Banquet Marks Completion of New Mortuary

W. A. Brown, funeral director, was the guest of honor at a luncheon yesterday tendered by sixty-five of his friends in honor of the completion of his new mortuary at 1815 South Flower street. The structure contains twenty-two rooms and a chapel now under construction will be the largest on the Coast, seating 500 persons.

In building his new mortuary after thirteen years of service to the public, Mr. Brown took into consideration congested traffic conditions in downtown Los Angeles and built two driveways to take funerals out of traffic. Two chapels facing these driveways make it possible, if necessary, to hold two funerals at once with privacy for both.

The building is of stone and concrete construction. It is four stories high, with elevator service. There is a garage in the rear with a capacity for twenty automobiles.

Wylie W. Brown is associated with his father. Young Brown recently was graduated from the University of California.

Officer Injured When Downtown Car Jumps Rail

Traffic Officer William J. Saager was severely bruised, an automobile was damaged and scores of persons had narrow escapes from injury when a street car jumped the track at Eleventh street and Broadway late yesterday afternoon.

The car left the track at a partly open switch, it was said, and swung around, ramming an automobile, knocking down the traffic officer and sending pedestrians scurrying.

Saager, who lives at 2534 Exposition Boulevard, was taken to the Receiving Hospital, where his bruises were treated by Police Surgeon Sebastian.

BENEFIT FOR WAR VETERANS

The annual benefit luncheon and card party by the Division of Cooperation with War Veterans, to raise funds for relief and hospital work will be given at the Catholic Women's Clubhouse, 927 Menlo avenue, at 12:30 p. m. on the 30th inst.

EASTER SUN TO RISE ON THRONG

Worshipers Will Gather in Services at Dawn

Scores of Outdoor Temples Prepare Ceremonial

Southland Custom Gains New Adherents Yearly

(Continued from Second Page)

P. H. Richards, Glen Dolberg and Hilda Lohse. The public is invited.

"THE DAWNING"

Dr. James Hamilton Lash, pastor of Hollywood Congregational Church, will preach at that church tomorrow morning on "The Glory of Jesus." A program of Easter music will be given by the church school at 9:30 a.m. The Y. P. Society and the Friendship Circle will conduct a candlelight service at 6:15 p.m. while the evening program will be featured by the presentation of the pageant "The Dawning."

FIRST PRESBYTERIAN

Dr. Hugh K. Walker will preach at First Presbyterian Church tomorrow morning on "The Divine Permanence of the Easter Message and the Makeshifts of the Time-spirit." The subject for evening is "A Modern Philosopher's Prophecy." Special music will be provided at both services. Dr. Walker will also be the speaker at the sunrise service at Fifty-fourth street and Kensington avenue.

"IMMORTALITY"

A communion service with music by the choir will be conducted at 6:45 a.m. tomorrow at St. John's Episcopal Church. Holy Communion will also be observed at 9 a.m. At 11 a. m. Dr. George Davidson will preach on "Immortality." A service for children will be conducted at 4 p.m. and Dr. Davidson will preach on "Keeping Faith With Jesus." Following the musical program in the evening Dr. Davidson will discuss "The First Easter Night."

TO SPEAK FOR KHJ

Dr. Gordon Palmer of South Park Baptist Church will preach on "A Grave in the Garden," tomorrow at 10 a. m. from The Times broadcasting station. The Girls' Glee Club of the church will sing. The subject for the morning at the church is "The Joyous Message of Easter." The topic for the evening is "And Never the Twain Shall Meet."

DIVINE POWER CHURCH

Mrs. Leila Simon Castberg, pastor of the Church of Divine Power, will preach at the Morosco Theater tomorrow morning on "The Twentieth Century Resurrection." A song service will precede the address. Sundayschool will be conducted at the City Club Building at 9:45 a.m.

SUNRISE SERVICE

Olcott Lodge of the Theosophical Society has arranged for an Easter sunrise service on the hill above Los Feliz Boulevard, halfway between Commonwealth avenue and the river, or east entrance to Griffith Park. Cars from the Hill street station and Gardner Junction will start as early as 4 p. m., and will connect with the bus line at Vermont and Hazelhurst avenues. Harry Green will preside at the service and the address will be by Dr. Sanford Bell. An elaborate musical program has been provided. The public is invited.

ST. MATTHIAS CHURCH

At St. Matthias Church, West Washington street and Normandie avenue, the music tomorrow morning will include many classical numbers under the direction of Ernest Douglas. The choir of men and boys will be supported by members of the Philharmonic Orchestra, with Robert Douglass at the organ. Dr. Irving Spencer will preach on "The Resurrection." In the evening, following rendition of selections from Stainer's Easter cantata, Dr. N. Hames will give an address.

"THE JOY OF LIFE"

Dr. K. F. Mather of Harvard University will give an address on "Evolution on Trial" tomorrow evening at the First Unitarian Church. At 10 a.m. Dr. F. D. Bullard will address the adult class on "Socrates." At the service at 10:50 a.m., Rev. E. Burdette Backus will preach on "The Joy of Life."

"JESUS IS HERE"

"Some Modern Hymns of Social Service," is the subject of an address to be given by Dr. Henry C. Culbertson tomorrow evening at Mesa Congregational Church. The topic for morning is "Jesus is Here." Dr. Culbertson invites his congregation and the public generally to attend the sunrise service at Fifty-fourth street and Kensington avenue.

"THE EASTER HOPE."

The doctrine of immortality "has done immeasurable damage to the cause of human welfare and happiness," according to Rev. T. C. Abel, who will discuss the question "Can We Believe in Immortality?" tomorrow evening at the Unitarian Church of Hollywood. The subject for morning is "The Easter Hope."

LIBERAL CATHOLIC

Sermons and songs appropriate to the day will be heard tomorrow at St. Alban's Pro-Cathedral, Liberal Catholic Church, at 2041 Argyle avenue. At the morning hour Rev. Robert McVicker will preach on "The Resurrection" and in the evening a sermon on "The Sacrifice That is the Life," will be preached by Dr. John A. Ingleman. At 7:30 p.m. today the service will be featured by the Procession of the Blessed Sacrament.

"HAVE I RISEN?"

Following the presentation of the production "Easter Tidings," at Immanuel Presbyterian Church tomorrow evening, Dr. Herbert Booth Smith, the pastor, will give an address on the subject "Is the Resurrection Story a Myth or a Fact?" The subject for the morning discourse is "Have I Risen From the Dead Today?" Elaborate musical programs have been prepared for both services.

"DID CHRIST RISE?"

"Did Christ Rise Bodily From the Dead and, if so, shall We Thus Rise?" is the subject of a sermon to be preached by Rev. Bob Shuler at Trinity Methodist Church tomorrow evening, following the presentation of an Easter cantata. The subject for morning is "Shall We Meet Beyond the River?" Reception of children into the church and baptism of infants will feature the morning service.

EASTER AT HARBOR

Easter sunrise services tomorrow morning at Point Fermin are expected to attract unusually large throngs, due to the return of the Battle Fleet. Large numbers are expected to make a day of it at Point Fermin Park, attending the near-by services and later visiting the dreadnaughts.

While Fort MacArthur will participate in the Easter program and Navy units will not, due to their return to port too late to be included in the exercises, thousands of the blue-clad sea fighters are expected to attend the services on the fort's upper reservation overlooking the fleet.

Shore boats will leave the Fifth street landing at San Pedro every few minutes during the visiting hours from 1 to 4 p. m. aboard the warships.

CHURCH NOTES

"Lift Up Your Heads, Oh, Ye Gates" is the topic of a sermon to be preached by Dr. R. P. Ryland at 11 a.m. tomorrow at Mt. Hollywood Congregational Church. In the evening the cantata "Seven Last Words from the Cross" will be given. A sunrise service will be conducted at 6 a.m.

The choir of the Blessed Sacrament Church, directed by Prof. Lewis A. Kerwin, will give musical programs at 5 a.m. and at 11 a.m. tomorrow.

South Hollywood Presbyterian Church, Dr. R. E. Nelson Allen, pastor. Services will be conducted at 11 a.m. and in the evening. The evening program will be featured by the cantata "Christ the Risen."

The first mass of Easter Day will be celebrated at 5:30 a.m. tomorrow at St. Paul's Catholic Church. The program will be repeated at 10:30 a.m.

Rev. L. W. Faulstich will preach on "The Glorious Resurrection of Christ" at 11 a.m. tomorrow at First Lutheran Church of Eagle Rock.

A meeting of the California Young People's branch of the Los Angeles W.C.T.U. will be conducted at 10 a.m. on the 5th inst., at First Methodist Church.

Gospel Hall, 1225 West Jefferson street, Christians gathered unto the name of the Lord Jesus Christ. Breaking of bread, 11 a.m.; preaching in the evening.

Swedish Baptist Church, Rev. Carl Antonson, pastor. Services will be conducted in the morning and evening. Sermons in English are preached the second and last Sunday evenings of each month.

Berean Congregational Church, Rev. W. F. Hardy, pastor. Morning sermon by Rev. J. L. Mally; evening discourse by Mr. Hardy.

An Easter sunrise prayer meeting will be conducted at 5:40 a.m. tomorrow at Pigueira Boulevard Christian Church. Breakfast will be served at 7:30 a.m. At 10:30 a.m. Rev. F. E. Hagin will preach on "Our Estimation of Jesus," the subject for evening being "What Shall I Do, Lord?"

United Presbyterian Church, Forty-ninth street and Western avenue, Dr. J. C. Madill, pastor. Morning topic, "Resurrection"; evening, "The Second Coming."

"Easter and the Work of the Lord" is the subject of a sermon to be delivered by Rev. W. D. Cantrell tomorrow morning at Messiah Congregational Church. The evening service will be featured by the play, "Legend of the Holy Grail," and a sermon on "Evidences of the Risen Life."

Elsie Lincoln Benedict will give a free lecture on "What I Saw in the Holy Land" tomorrow morning at the new Forum Theater.

A marble altar, donated in memory of the late Gen. Palmer and Mrs. Bonnell, will be dedicated at St. John's Episcopal Church at Wilmington tomorrow morning, according to announcement made by Rev. Thomas Phillips, rector of the church.

North Wilshire Community Congregational Church, Dr. E. P. Mackintosh, pastor. Morning topic, "The Living Christ and the Living Church." The sacrament of the Lord's Supper will be observed and new members will be received into the church. The Christian Endeavor Society will meet at 6:30 p.m.

Third Presbyterian Church, Rev. W. H. Fisher, pastor. Morning theme, "The Resurrection and the Life;" evening, "How Do I Know That There is a Future Life?"

South Park Christian Church, Dr. Bruce Brown, pastor. Morning topic, "Who Seek Ye the Living Among the Dead?" evening, "Evidences of Immortality."

Mt. Calvary Evangelical Lutheran Church, Rev. William Heiberger, pastor. English services at 11 a.m. and in the evening; German services at 9 a.m. at the Bethlehem German Lutheran Church.

West Adams Presbyterian Church, Rev. W. H. Fishburn, pastor. Services will be conducted in the morning and evening.

West Adams Methodist Church, Dr. D. Roland Martin, pastor. Morning theme, "The Supremacy of the Unseen;" evening, pageant, "The Dawning."

Hollenbeck Presbyterian Church, Rev. S. H. Bailes, pastor. Morning topic, "He Is Risen."

Central Baptist Church, Alvarado and Pico streets, Dr. A. J. Ramsey, pastor. Morning theme, "The Message of Easter;" evening, "Life Through Death."

Church of the People, Trinity Auditorium, Manly P. Hall, pastor. Morning topic, "Symbolical Side of the Life of Christ."

First Christian Church, Dr. Charles R. Hudson, pastor. Morning topic, "The Resurrection;" evening, cantata, "The Holy City;" vesper service, 5 p.m.

Wilshire Methodist Church, Dr. J. Wesley Neely, pastor. Morning topic, "The Empty Grave;" evening, Easter pageant, "The Tidings."

Bethany Presbyterian Church, Rev. E. B. McCartney, pastor. Morning theme, "Power of the Resurrection;" evening, sacred concert.

Amanda Chapel, Carthay Center, Rev. William C. Isett, pastor. Morning topic, "The Marvel of Easter."

University Methodist Church, Bovard Auditorium, Dr. William A. Brown, pastor. Services will be conducted at 10:30 a.m.

Arlington-avenue Christian Church, Dr. W. S. Buchanan, pastor. Morning topic, "The Living Savior;" evening, "The Real Easter."

Rabbi E. F. Marein will speak on "Pasha Two" at the Temple B'nai B'rith this morning. Services on the seventh day of the Passover will be conducted tomorrow at 4 and 8 p.m.

An address by Francis Wade Gott will be given at the Easter sunrise service tomorrow at Mosswood Hills, Avenue 31 and Griffith avenue.

House of Truth, 1975 West Washington street. Services will be conducted at 11 a.m.

Glendale Presbyterian Church, Rev. W. H. Edmonds, pastor. Dr. Cortland Myers will preach tomorrow morning on "Jerusalem on Easter Day" and in the evening on "What Is Death?"

A feature of the sunrise services at Mt. Forest Lawn will be the release of a bevy of white doves, symbolizing the Ascension.

Plymouth Congregational Church, Rev. W. H. Hopkins, pastor. Stories memorial service; breakfast, 6:30 a.m.; sermon at 11:30 a.m. on "Bringing Back the Lost Hope of Heaven;" evening topic, "Easter All the Year."

Magnolia-avenue Christian Church, Rev. C. C. Windsor, pastor. Sunrise prayer meeting, 5:30 a.m.; breakfast served by the Ever-to-Philathea at 7 a.m.; sermon on "Immortality" 11 a.m.; evangelistic service, 4:30 p.m.; Easter cantata, 7:45 p.m.

Hoover-street Baptist Church, Rev. J. A. V. Pisters, pastor. Morning topic, "What Does the Resurrection of Christ Mean?" An Easter pageant will be given in the evening.

Dr. George A. Warner will preach on "Understandings of Immortality" tomorrow morning at Westlake Methodist Church. In the evening the cantata "Life and Death" will be given.

First Presbyterian Church of Hollywood, Dr. S. P. MacLennan, pastor. Morning topic, "The First Christian Sermon;" evening, cantata, "Tiffest to Calvary."

First Baptist Church of Hollywood, Dr. S. J. Sherrington, pastor. Morning topic, "The Resurrection Glory of the Resurrection of Christ;" evening, cantata, "Pentecost."

Rosemead Methodist Church, Jensen's Melrose Theater Dr. W. J. Wyckoff, pastor. Morning topic, "Does Death End All?" Appropriate music will be rendered.

Following is a list of Lutheran churches, Missouri synod, of Los Angeles, the names of the pastors and their sermon topics for tomorrow morning: Trinity, Rev. A. E. Michel, "The Angel's Easter Message;" Fifth avenue, Rev. E. T. Cornet, "Because He Lives I Shall Live;" Bethany, Rev. Conrad Wilde, "He Is Risen;" Sunset Boulevard, Rev. R. R. Saenger, "The Messages of Life;" St. John, Rev. G. H. Smukal, "Dawn of Easter;" Fifth, Rev. C. W. Barthel, "The Victorious Life;" Christ, Rev. J. W. Theiss, "The Resurrection;" Emanuel, Rev. George Theiss, "Life and the Grave;" Bethesda, Rev. G. H. Smukal, "The Easter Gospel;" Grace, Rev. George Wilde announces that Prof. W. A. Maier will preach. Rev. E. T. Cornet will address the sunrise meeting at Culver City.

An electric refrigerator, which uses chlormethyl, is being made in Switzerland.

MOTHER NAMED AS GIRL SLAYER

Long Beach Coroner's Jury Renders Decision

Fit of Despondency Blamed for Knife Death

Husband Testifies of Love She Had for Child

By a "Times" Staff Correspondent

LONG BEACH, April 2.—A Coroner's jury today found that Margaret Rice, 5½ years of age, met death from wounds inflicted by a butcher knife in the hands of her mother, Mrs. Ila Mae Rice, during a fit of despondency in which Mrs. Rice attempted to take her own life. The inquest was conducted by Deputy Coroner Monfort in the Swan Undertaking Chapel this afternoon.

Mrs. Rice, it was said, had cut the throat of her sleeping daughter Tuesday morning, then had slashed her own throat, partially severing the windpipe. She locked the front door, barricaded the rear door, turned on the gas in the kitchen and living-room, and lay down on the floor by the bed of the dead child, it was stated.

FOUND BY NEIGHBOR

Mrs. Rice was found by Mrs. Laura Mendenhall, a neighbor, and taken to the Community Hospital here, and later to the Los Angeles General Hospital, where she is said to be recovering. A first-degree murder warrant was issued against her after her daughter's death.

Police Surgeon Sweet testified that when he came to attend the woman she could not speak, as she was breathing through the wound in her throat. When she could talk, he said, she declared she had killed the child because she "didn't want her to go through the hell I have been through." She said she had been happy with her husband, he testified.

Mrs. Mendenhall said Mrs. Rice often complained of the inequalities and injustice of life. Mrs. Rice, she said, had told her she didn't want her daughter to go through a similar hell. Mrs. Rice had appeared highly nervous and broken in health, she declared.

HUSBAND TESTIFIES

George G. Rice, Mrs. Rice's husband, testified his wife had been in ill health for some time and was worried by the realization that she could have no more children. She loved children and wanted more, he said. For two weeks before the tragedy she had seemed to be on the edge of a mental and physical breakdown.

She had been so devoted to the daughter she had killed that she could not trust her in the hands of others, he testified. From June until October, he said, the child had suffered from the effects of whooping cough, and Mrs. Rice had been up with her every night. Insomnia had resulted, he said, which he believed played a part in causing her to become mentally unbalanced. His relations with his wife had been happy, he declared.

FAIL TO FIND MALICE IN ACT OF FIRE CHIEF

EFFORT TO BUY GAS FROM PASADENA DIRECTOR BRINGS INQUIRY

By a "Times" Staff Correspondent

PASADENA, April 2.—Investigation of Fire Chief Coop's attempt to buy gasoline for the fire department from Chairman F. B. Cole of the Board of City Directors has so far indicated that there was no malice in the attempt and that there was no intention to trap Cole into an illegal act, City Manager Orbison stated today.

Cole, as a city official, is forbidden by law to sell merchandise to the city and when an order for gasoline for the city was received by his firm under circumstances which he termed "suspicious," he ordered the City Manager to investigate the possibility of a plot to embarrass him.

Cheif Coop says that he merely wanted to try Cole's gasoline and forgot about the technicality in the way. Purchasing Agen E. N. Brown, who countersigned the order, says he did so under the impression that Cole had turned his gasoline station business over to his son.

Cole refused to comment on the case today, except to say that he had asked the City Manager to continue his investigation.

CHIEF OF NAVY BACKS AIRPORT VOTE PLANS

By a "Times" Staff Correspondent

SANTA MONICA, April 2.—A telegram from Secretary Wilbur of the United States Navy, received by the Clover Field campaign committee for the special bond election to be held here the 14th inst., indorses the plan as follows:

"I believe Santa Monica purchase of Clover Field for municipal airport would be splendid in pioneer development of commercial aviation. Military aviation is largely dependent on commercial aviation. In the inevitable progress of aviation, cities with well-established airports will naturally be first to profit."

Last year, while here inspecting the plant of the Douglas Company, airport manufacturers, and Clover Field, Secretary Wilbur spoke of Santa Monica as one of the prospective aviation centers of America.

GERMANS AID FRENCH

Women Present Fund to Buy Trees for Devastated Area

[BY CABLE AND ASSOCIATED PRESS]

MUNICH, April 2.—Lida Gustava Heymann, Gertrude Baer and Frau Frieda Perley, representing the German section of the Women's International League for Peace and Freedom, of which Jane Addams of Chicago is international chairman, have just returned from a unique mission to France. They were delegated to present to the municipality of Arras, in the heart of the devastated areas, the sum of 15,000 francs raised among German women for the purchase of trees as an act of good will and as a gesture of German willingness to repair damage wrought in the World War.

DAY-OLD WAIF FINDS HAVEN

Rescued From Exposure on Vacant Lot

Nameless Babe in Hospital

MORE adventure than is packed into ten years of the average person's life was yesterday crowded into a baby girl's first few hours on earth.

Lost or abandoned she was found; near death, she was brought back to life; motherless last night at the end of her first day on earth, she found content in the arms of a hospital nurse. Today perhaps more adventure awaits her.

The cries of an infant yesterday morning attracted Mrs. C. A. Brown of 2234 Crenshaw Boulevard to an open lot near her home. There she found the baby wrapped only in a blanket and near death from the cold. Policewoman Bertha Arenburg hurried the child to the Receiving Hospital, where Police Surgeons Saverien and Dorn worked to save the day-old life.

Later she was taken to the juvenile ward of the General Hospital, where she will be kept until old enough to become a member of the Children's Home or until her parents are found or she is adopted.

Anyway, the nameless waif that yesterday morning was so close to death last night was reported very much alive, a perfectly normal baby despite hardships. Police surgeons declared that it displayed a remarkable tenacity to life in overcoming the effects of exposure a few hours after birth.

BURGLAR ROBS BABY

Takes Glendale Child's Penny Bank With Savings of Years

[LOCAL CORRESPONDENCE]

GLENDALE, April 2.—Twenty dollars, most of it in pennies, representing the savings of several years in a child's little bank were stolen by sneak thieves last night from the home of C. F. Roeder, 735 Fairmont street, and the burglars also took $15 and a quantity of wearing apparel before they left.

Roeder declares he regrets the loss of his money and his clothes much less than he does the theft of the baby's bank, and the things he said about the thieves who would rob a child of its savings, when he reported the robbery, caused the desk sergeant at the police department, accustomed as he is to hearing all sorts of conversation, to raise an admiring eyebrow.

POSTAL RECEIPTS GAIN AT HUNTINGTON PARK

[LOCAL CORRESPONDENCE]

HUNTINGTON PARK, April 2. Postal receipts at the local office show an increase of 30 per cent for the month of March, over the corresponding month of last year, the total receipts being $9393.24 for March, this year. Postmaster Cleveland states that the postoffice has been an independent office just one year, and that the total receipts for the first year reached $100,008.40.

PROGRESS

Times change, and the world does move. The doctor whose name has passed into the menu attached to "graham" bread had a terrible time getting the consumers of beans and brown bread at Boston in 1840 to accept his innovation. With the bakers as well which he termed "unsalicious," he ordered the City Manager to investigate the possibility of a plot to embarrass him.

Cheif Coop says that he merely wanted to try Cole's gasoline and forgot about the technicality in the way. Purchasing Agen E. N. Brown, who countersigned the order, says he did so under the impression that Cole had turned his gasoline station business over to his son.

Cole refused to comment on the case today, except to say that he had asked the City Manager to continue his investigation.

AMERICA HAS LARGE ANTARCTIC DOMAIN

Early last year preparations were under way for a flight of the U.S.S. Shenandoah to the North Pole. One object of the expedition was announced as the possible discovery and annexation of lands in the large unknow area north of Alaska. For various reasons the project was abandoned.

But while we await the unfolding of Arctic secrets, why not turn our attention to perfecting discoveries at the other end of the earth, made by American seamen more than four generations ago, discoveries of far greater extent and immeasurably higher potential value than anything the unknown Arctic expanse can hold for us?

It has been eighty-five years since the courage and resourcefulness of Commander Charles Wilkes, U.S.N., initiated an American claim to a large sector of Antarctica. Dormant ever since, that claim can be revived and established. Without cost we can acquire an additional area equal to almost half continental United States. We can assure for ourselves and our posterity a source of added wealth that may reach enormous proportions, and release undreamed hidden resources for the benefit of the world at large.

The renewed interest in polar research that successful navigation of the air has awakened recalls the exploits of the redoubtable Wilkes, with his squadron of four little vessels of the United States Navy. His discoveries were made so far in the past that his voluminous report has become little more than a reference work for those of a scientific turn of mind. But recent British acquisitions in Antarctica, coupled with the unlocking of hidden treasures there and in the hitherto impenetrable regions of the North, give a new meaning to his achievements. They assume economic and political aspects of an importance that is certain to expand with the years.

In 1838 Commander Wilkes was placed in charge of the "United States Exploring Expedition." With the vessels Porpoise, Peacock, Vincennes and Flying Fish, he proceeded down the east coast of South America and rounded the Horn into the Pacific. Four years he sailed the South Seas, visiting most of the islands, and examining what is now our own Pacific Coast.

In December, 1839, the party was on the east coast of Australia, and in that month Commander Wilkes set sail from Sydney to explore the oceans to the south.

Up to that time no maps or charts showed any traces of Antarctic land. "We, ourselves," wrote Wilkes, "anticipated no such discovery." But January 12, 1840, when the expedition was about 1600 miles south of New Zealand, land was sighted. High, rocky bluffs, with mountains in the distance, mostly covered with snow, with a barrier of ice extending into the sea, prevented further progress south, so Commander Wilkes steered his ships to the west.

For six weeks they followed the shore line of the new continent for almost 1500 miles, charting it as they proceeded, and making frequent landings to replenish their water supply and to take observations.

Floating ice imperiled the safety of the vessels, while cold and privation impaired the health of the mariners. The Peacock was so damaged that she had to abandon the voyage and turn north for repairs. But Wilkes pushed on until February 17, when a north-and-south coast line was encountered. That shore was followed northward, and on February 21 the ships crossed the track taken by the British explorer, Capt. Cook, in his voyage of 1773. The American expedition broke its contact with land where Wilkes knew the British explorations by Cook had begun, and returned to Australia. —[Boston Transcript.

CAUGHT NOT BOUGHT

Mrs. Gayfellow: Are you sure you caught this fish?

Gayfellow: Of course.

It smells very strong.

Strong? I should say it was. It nearly pulled me overboard.—[Progressive Grocer.

WINS POINT IN BALM SUIT

Olmstead Sustained in Demurrer by Howard to Suit for $500,000 in Alienation Case

Edward L. Olmstead, banker, won a point in the first court hearing of his $500,000 suit for asserted alienation of affections against William Duff Howard, former president of the Continental National Bank, when Judge Doran yesterday overruled Howard's demurrer to the action. Howard was given ten days in which to file an answer to the action.

While Judge Doran gave a ruling adverse to Howard on the demurrer, he granted a motion of Howard to strike from Olmstead's complaint an allegation that Howard is worth $500,000 and that his wife, Mrs. Lillian Howard, is worth $5,000,000.

The motion was granted on the ground that the allegation was not essential to Olmstead's complaint. Mrs. Howard, widow of the late E. J. "Lucky" Baldwin, was named a co-defendant in Olmstead's suit but she has not yet made an appearance in the case.

Olmstead charged the defendants with alienating the affections of his wife, Agnes L. Olmstead, society leader. A divorce suit is now pending between the Olmsteads in which Howard is named co-respondent by Olmstead.

WOMAN MOTHER FOR TWENTY-FIRST TIME

[EXCLUSIVE DISPATCH]

HANFORD, April 2.—A son born to Mrs. Joe D. Vierra, wife of a laborer, here is recorded as the twenty-first child to which she has given birth. In this respect she is said to hold the Kings county record. Mrs. Vierra's age is given as 41 years and that of her husband as 59. Both are natives of the Azores Islands. Of the twenty-one children thirteen are said to be living.

RIGHT

Chemistry Professor: Name three articles containing starch.

Student: Two cuffs and a collar. [Progressive Grocer.

BAY CITIES ASK REDISTRICTING

Oaklander Asks South's Aid in Reapportionment

Interests of Los Angeles and Home Held Identical

G. E. Shelden Here to Study County Charter Plan

Declaring that the East Bay Cities, Oakland, Berkeley and Alameda, are as vitally interested as Los Angeles in reapportionment of the State for legislative purposes, George E. Shelden, secretary-manager of the Up-Town Association of Oakland and representative of the Consolidated Improvement Clubs of the three cities named, stated yesterday that these cities are ready to co-operate in the movement for reapportionment launched some time ago by the All-Parties Reapportionment Committee here.

Mr. Shelden, who is at the Biltmore, came to Los Angeles primarily to obtain information in regard to the workings of the Los Angeles county charter, the people of Oakland and surrounding cities being interested at this time in a new charter for Alameda county, a draft of which is to be prepared for submission to the voters at the next election.

"During my visit I have made some inquiry in regard to the reapportionment movement under way here and will make a thorough investigation of the program being carried out by the All-Parties Reapportionment Committee," said Mr. Shelden. "It occurs to me that the interests of Los Angeles and the East Bay Cities are identical in this matter and that the two sections should co-operate in putting across the aim of the committee here, which is to submit the question of reapportionment to a vote of the people at the next general election.

"It is certain that the East Bay District is not now getting the representation in the Legislature to which it is entitled and this situation should be remedied by reapportionment."

Referring to the specific mission which brought him to Los Angeles, Mr. Shelden said he had made a study of some sixty charters in his quest for information as to the best form for Alameda county.

"At present we have no county charter and it leaves us virtually without home rule. For instance the question as to the number of assistants required to conduct the county offices, and their respective salaries, at present is subject to State legislative action."

The three cities of Oakland, Berkeley and Alameda have during the last few months jointly adopted bond issues for civic improvements aggregating $79,000,000, Mr. Shelden said.

Ask Status of Engineering Lines be Kept

Recommendations that there be no change in the engineering lines or the lines of the assessment district of the Tenth-street opening and straightening project were contained in a communication received by the Council yesterday from the Tenth Street District Improvement Association. The letter, which was signed by A. Frank, as chairman, was referred to the Street Opening and Widening Committee.

Chairman Barnes of the committee plans to conduct a public hearing Tuesday afternoon in the Council chamber when the entire matter of the Tenth street project will be thrown open for discussion.

The association's letter urges the Council to continue the $1,500,000 allocation for the project from the Permanent Improvement Fund.

DR. FRANKEL COMES TO COLLECT HEALTH DATA

Dr. Lee K. Frankel, Jewish educator and second vice-president of the Metropolitan Life Insurance Company, will arrive in Los Angeles tomorrow to make a survey of health conditions within the motion-picture industry. He is doing this work at the request of Will H. Hays, president of the Motion-Picture Producers and Distributors of America, Inc. During his stay in the city, Dr. Frankel will assist in the conduct of the campaign on behalf of the United Jewish Appeal and he will be one of the principal speakers at the banquet to be held at the Ambassador on the 14th inst., at which time the general drive for funds will be launched.

PASADENAN'S TRIAL ON DRUNK CHARGE PUT OFF

By a "Times" Staff Correspondent

PASADENA, April 2.—The case of Stephen Kerekhoff, prominent young Pasadena society man charged with drunkenness and reckless driving, was postponed until the 10th inst. today in Police Court, where Kerckhoff was scheduled to have received a jury trial. The case has been advanced on the court calendar twice since Kerckhoff's arrest last February, but another postponement was granted today when Dr. Clement C. Troensegaard appeared with an affidavit stating that Mrs. Kerckhoff, a defense witness, is too ill to appear.

Short Life for a Costly Engine

An airplane engine worth about $10,000 only lasts 800 hours, even with several overhaulings. Allowing carefully for the cost of overhaulings and for the salvage value of the parts left over, an authority nevertheless estimates that such an engine depreciates per hours to the expensive tune of $10.60. This is not quite so bad as it would appear at first, since at a cruisingg speed of 110 miles per hour the engine distance of 88,000 miles would have propelled its plane a If the average passenger automobile does 7500 miles a year the airplane engines gives at least the equivalent of twelve years of automobile-engine service.

GOOD SAMARITAN GETS REWARD

Woman Speeder is Saved From Jail

Rescued Just in Time

Mrs. Bernice Gilliland and Dr. W. B. Mayo.

PARIS ACTRESS WILL TRY TO BE BARRISTER

SEVERAL MEN QUIT BAR FOR STAGE BUT WOMAN WOULD REVERSE PROCESS

[BY CABLE AND ASSOCIATED PRESS]

PARIS, April 2.—Several barristers in France have become actors and one, M. Aveline, left the bar to become a ballet dancer and appeared at the Paris Operahouse, but no example of the reverse process has yet occurred.

The question whether the Council of the Order of Barristers would admit an actor remains unanswered, but a test case soon is to present itself. There is at the present time a young actress in Paris, Miss Alexandre Pecker, "Queen" of the Paris Press Club, who is taking a law course with a view to becoming a barrister and appearing on the stage very evening.

Left with every little money and a mother to keep, she determined to qualify as a barrister and meanwhile to earn a living by acting.

But even when she has passed the necessary exam'nations and if the Bar Council agrees that an actress may be admitted, it is far from certain that the question of earning a living will have been solved. Some 250 women have qualified as barristers in France but there are far more stories of failures than successes.

LONDON PAPER DENIES WOMEN ARE THINNER

ASSERTS CONTRACT WITH FORMER DAYS IS DUE TO CHANGES IN STYLES

[BY CABLE AND ASSOCIATED PRESS]

LONDON, April 2.—Women are not any thinner than they used to be. They merely look thinner and do not fill out the hollows in their figures as they did in days when stoutness was fashionable to be well-rounded.

Such is the conclusion of The Evening Standard, which refuses to be alarmed over the statement of Sir Bruce-Porter, the well-known surgeon, that girls are less solidly built than their grandmothers.

"It is probable," says The Evening Standard, "that girls are on the whole better built than their mothers were, though not nearly so well bu'lt as their mothers seemed. When the Gibson girl craze was on at the end of the last century it was easy for a weedy girl to give the impression of possessing lovely curves, but the present fashion allows no illusions."

WORLD'S OLDEST SHIP SOLD IN BRITAIN

Jane, the oldest vessel in the world still in commission has just changed hands. She is a forty-ton ketch built in Runcorn in 1800, but after 126 years of sea faring she has found another willing purchaser.

Her earliest history is obscure, the name of her makers is not shown on her register, but for long periods she was employed by a shipping firm at Bridgewater. Afterwards she passed into the family of Captain L. P. Smart of Uphill, near Weston-super-Mare, in whose hands she remained nearlyfifty years.

Now Jane has once more been sold to a Bristol firm, and in her old age she is being used as a lighter, plying her trade up and down the Avbn. Jane has known war and peace, legitimate trading and, perhaps, in the years shortly after her first commission, the thrills of smuggling. Jane was young when the Peninsular War was taking place, and no doubt she bucketed her way up the Bristol Channel, which has always been her home, in company with frigates-of-the-line and heavily laden transports. Jane was still young when the Crimean War was raging, and she retained her youth again when the War of 1914 sent its call to every type of shipping.

She was chartered by the government and used throughout those long war years, playing up and down the Channel, unafraid of submarines and mines. There is no one though, you know Jane so well as Captain Smart, her late owner-skipper.

"Jane stood the sea," he said, "because she was well built and built of good old English oak at that. Six years ago, when I put a new lining into her, I found that her frame was as solid as the day she was built. There were not two bad timbers in her. Not many ships built today will last as long as Jane."—[Vancouver Province.

MOUNTAIN BANNERS OF CALIFORNIA

A traveler who visited the Sierra Nevadas of California describes snow banners floating horizontally from the higher peaks of the range. The occurrence is not common. "Indeed," says the narrator, "during five winters spent in the Sierras I have observed only one display of this kind that seemed in every way perfect." The character of the snow, the force and direction of the wind and the peculiar conformation of these mountains are all factors in the banner display. A prevailing feature of the peaks is a convexity on the north side, due to glaciation; the snow must be an unlimited quantity of dry, light snow dust, and the wind must be a strong one from the north. Under these conditions the snow, instead of being dissipated abroad from where it lies, is first driven up the concave sides as out of a scoop to the summit where it is caught by the blast in its full strength.

The spectacular result is thus described: "Alps innumerable, black and jagged, rise sharply into the azure, their bases set in solid white, their sides streaked with snow like an ocean rock with foam. from every summit streams a banner from 2000 to 6000 feet in length, slender at the point of attachment, then widening gradually as it extends from the peak until about 1000 or 1500 feet in breadth. The cluster of keaps called 'the Crown of the Sierra,' and the majestic ranks marshaled along the axis to the north and south each has its own refulgent banner waving with a clearly visible motion in the sun glow and with not a single cloud in the sky to mar the simple grandeur of the banners." These observations were from the Yosemite valleys. The writer speaks of the mountains miles away, their every feature clearly defined, their black masses delicately streaked and patterned with white where the snow rested in narrow flutings and gorges. The far-streaming banners waved to and fro like flags from the masthead as the wind veered, and even at a distance of twenty miles they were clearly visible, opaque at the point where they were fed out from the peaks, thinning away into filmy and translucent curtains.

Analagous to these snow banners is the visible cloud floating from the summit of Mt. Hood, from which that mountain takes its name. This is formed of vapor. Like the snow banners it is rare among mountain phenomena. The cloud, seemingly attached to the peak, floats from it like a great white pennant. It results from atmospheric conditions caused by the conformation of the mountain top, when the air pressure is reduced on the lee side of the pinnacle by the wind. This modifies the temperature and causes a condensation of moisture that becames visible.—[Indianapolis News.

Electricity and Plant Growth

Despite the fact that experiments have been conducted for many years to determine the effect of a current of electricity upon growing plants, there is still a diversity of opinion on the subject of the influence of electricity upon plant development. In England, where the electrical treatment has been applied by charging a network placed high enough above the growing crops to permit cultivation with horses, increased yields are reported. Eight years of similar experimental tests by the United States Department of Agriculture have not shown any positive response by plants.

PYLE REFUTES WOUND RUMOR

Denies Injuries Received in Arica Dispute

Colonel on Plebiscitary Board in Ventura

Defends Pershing's Handling of Row Over Land

That he had returned home for medical treatment for injuries sustained in encounter of a purely personal nature and with no political significance, is the statement of Lieut.-Col. Pyle, U.S.A. retired, who arrived in Ventura yesterday from South America.

Lieut.-Col. Pyle went there last fall at the call of Gen Pershing, to act as a member of the plebiscitary commission, which is attempting to settle the Tacna-Arica dispute. He denies rumors that he was wounded in connection with his work as a member of the commission, stating that his encounter was on the street with a civilian native on purely personal grounds. He suffered several sprained ligaments, treatment for which was not available in the southern country he said.

"Tacna-Arica is the Alsace-Lorraine of South America," says Col. Pyle.

"The province was taken from Peru by Chile in their last war many years ago. At the time of the signing of peace terms it was agreed that the possession of the province should be settled by plebiscite within ten years, but now forty years later, no vote has been taken.

"Gen. Pershing was sent down by the State Department, but ill health forced him to retire from his post. I was sorry to see the attitude that the press took in regard to Pershing. He was really a sick man when he came home. His recall was not due to dissatisfaction with his work."

WELL HANDLED

"Pershing is both a soldier and a diplomat and handled the situation splendidly, leaving the field in excellent condition for Gen. Lassiter when he arrived. Lassiter is doing well, too, and I feel if a plebiscite is possible Lassiter will accomplish it."

Col. Pyle refused to predict the final outcome of the arbitration, stating that so far as he knows no accurate survey or straw ballot has been taken to determine which nation, Chile or Peru, has the better claim.

Leaving Ventura on Thanksgiving Day, Col. Pyle was twenty days en route to Tacna and was from March 13 to the 1st inst. aboard ship on his return from Balboa to San Pedro on board the U.S.S. Maryland. The reason for the slow trip was that it was made during battle maneuvers.

"We fought all the way home," said Col. Pyle.

Ventura has been Col. Pyle's home for more than a quarter of a century. Leaving Ventura in the ranks of the local troop, Company H of the Seventh California Volunteers, Col. Pyle had his first military experience in the Spanish-American War. Returning to Ventura when he was mustered out of service he enlisted, being sent to the Philippines where he received his first commission, that of a lieutenant in the Scouts.

RICH COUNTRY

"The Tacna-Arica country would grow anything if there was enough water," says Pyle. "The country is naturally very arid and extensive irrigation is necessary to accomplish any agricultural endeavor. Fruit flourishes there, and mining is a rich field.

"My first interest in Tacna and possibly the first interest of the government was way back when I was a boy. The U.S.S. Wateree, a gunboat on its way to the Coast, was caught by an earthquake and ensuing tidal wave and carried several miles inland. It was so far from water that it was impossible to take it back so it was abandoned. The boilers of the old sidewheeler are still to be seen, high and dry far inland.

"I remember reading the story of the Wateree and how it thrilled me. It was my first real contact and interest in South America."

Col. Pyle hopes to make his home in Ventura. He had planned to retire there before his South American detail, which came two weeks after his name had been placed on the retired list. Col. Pyle is staying with his wife at the home of her parents, Mr. and Mrs. A. M. Forbes.

SAYS HE X-RAYS VEINS

Dr. Forester of France Injects Iodized Oil Into Them

By a process of iodizing oil, Dr. J. E. Forester of Aix les Bains, France, says that he has perfected a fluid that can be injected into the veins of the body which renders them immune to the X-ray and thus makes it possible to examine them in detail.

Hitherto bismuth has been extensively used for the purpose. A solution of bismuth could be placed in the stomach or other organ to be examined and the bismuth solution would be opaque in the photograph or on the inside of that organ, and was, therefore, only partially of value in examination.

The fluid which Dr. Forester has perfected can be injected into certain tissues and those tissues rendered opaque to the X-rays. Thus it would be possible to inject into the bronchial tubes certain doses of the material and the bronchial tubes themselves, and not the hollows therein, would be revealed.

"My trip to this country is to lecture on the methods I have invented," said Dr. Forester, who has been at the Hotel Pennsylvania. "My method has been to visualize cavities which had not been examined by the X-ray before. One of the important items is that there is complete safety in its use. There has been no case of accident and there can be none. Another factor is that the oil is comparatively cheap, enough for a complete examination costing about a dollar in France. I do not know what it sells for here, but I imagine it is but very little more."—[New York Times.

A Coroner's jury at Rochester, Ireland, recently brought in a verdict that a man was asleep while driving his car when it ran from the road and crashed into a tramway, killing him.

SPECIAL NOTICES—Miscellaneous

Beauty Aids

STAIHR-WAY TO YOUTH
Absolute satisfaction guaranteed. MAUDE STAIHR, Face Specialist. 710 S. Western Ave. WA. 6426.

WRINKLES. M. ELLA HARRIS. Read my ad in Sunday Times. 11820 Ventura Blvd., Hollywood.

ELEANOR ADAMS TALBOT
Face rejuvenation. Hours 10 to 4. 221 Haas Bldg., 7th & Broadway.

Sanatoriums, Hospitals, Etc.

IDEAL CONSERVATORY OF HEALTH in the Foothills. Rest and quiet for invalids & convalescents. Medical care. Nursing & comfort. $18 wk. up. 403 CHURCHILL RD., SIERRA MADRE. P.O. Box 105.

NORUMBEGA HTS. SANITORIUM, brick cottages, screen porch, living room, closet, tub and shower for each person, foothills, among oaks, boarders or physician's care, nurse. Write for pamphlet. Monrovia, Cal.

WINDSOR Hosp. & Sanatorium, newly renovated, cottages, nurses' care, beaut. grounds, $20 wk. up. Eliminating baths & mineral water. 1100 E. Windsor Rd., Glendale. Glen. 872

SANATORIUM patients limited, no contagious cases, mo. rate, nervous, anaemic & asthma. Good food & care. SUNLAND 1007.

HEALTH home, quiet, sunny rooms, large grounds. Mental, nervous, aged & convalescent. Moderate rates. 2637 Pasadena ave. CA. 6797.

THE MOUNT 1800 FT. ELEVATION Fine for asthma, convalescents, etc. $20 to $25 wk. No. Briggs av., La Crescenta. Ph. Crescenta 283.

"EVENTIDE INN" for aged, conva. & chronic, dietetics individ. care, physician & nurse's attend. GA. 3276.

ARROYO-CROFT, ABOVE THE FOGS For asthma, convalescent & rest cases. 860 N. AVE 66. GAr. 8345.

L. A. Sanatorium, ac. & cr. disorders, hydro. elect. mass., diet. Btls. Cr. meth. 726 E. Adams. HU. 7753.

ELYSIAN MATERNITY HOME. 1227 Elysian Park av. WA. 0260. Quiet, restful, personal care, very low rates

RETIRED nurse will care for invalids or elderly people, in own home. Special attention to diet. DU. 3989

RETIRED grad. nurse will take invalid in her Holly. home. HE. 0660.

SANATORIUM for aged or invalid, foothills, easy rate. GArfield 4654.

EXCLUSIVE home for aged invalids. Grad. nurse. Doctor's ref. YO. 1387.

Society Meetings

STRANGERS' SOCIAL CLUB, meets Tues., Thurs., Sat. Music Art Hall, 233 S. Broadway, 7 to 11:30. Cards, games, mod. & old time dancing. Join us and get acquainted.

Chiropractic

CHIROPRACTIC TREATMENTS given at Los Angeles College of Chiropractic, 920 W. 16th st. Also at branch, 854 S. Broadway.

CHIROPRACTOR, office furn., evening or forenoon, $20. 210 Story Blg.

Dentists

PYORRHEA CURED OR MONEY BACK
1008 Loew's State Bldg. VA. 0303.

Auto Trips and Travel Offers

SAN FRANCISCO & SEATTLE, Going Monday, JEWETT tour., take 3. Refs. exch. DR. 8510. Mrs. Hills.

LLOYD'S TOURIST TRAVEL CLUB Auto tourists share expenses. Information. 725 S. Main. BR. 0240.

SEATTLE, closed car, PORTLAND, man to drive. LLOYD'S, 725 So. Main. BR. 0240.

SEATTLE, Monday, room for 3, help on expenses. ME. 3747.

EXP. cross-country driver, drive party East for expenses. 598643.

DALLAS, Tex. Lady wants lady companion leaving soon. Ph. YO. 2953.

SAN Francisco, shortly, big new car. Exclu. pleasure trip. HE. 7383.

PERSONALS—Business

HUGE AFTER-EASTER SALE OF GOWNS at 833 W. 7TH ST. No garment in sale over $15. Hundreds of beautiful evening clothes, originally up to $200. Stunning afternoon, street & sport clothes, positively the best values we have ever offered at a sale. NOT MORE THAN 3 GARMENTS TO ANY ONE CUSTOMER. TU. 9680.

REAL FISHING
BIG BLACK BASS, lake stocked 7 years ago. Perch, sun and Catfish, in separate lakes, three hours from L.A. Private club, just opening. Life membership including deed to cabin site, with water, $125. Address HZ, box 200, TIMES OFFICE.

REAL FISHING
BIG BLACK BASS, lake stocked 7 years ago. Perch, sun and catfish in separate lakes, three hours from L. A. Private club just opening. Life membership including deed to cabin site with water, $125. Address HZ, box 200, TIMES OFFICE.

VALET, courier, butler, interpreter, English, French, German, Italian, transc. traveler, desires pos. Can cook. All loc. ref. A. F., 7225 Hollywood Blvd. GR. 3805. 8-11 a.m.

EDGEWATER Club, life membership for quick sale. Half price. No dues or assessments. Address box 134, TIMES AGENCY, Santa Monica.

ABRAMS ELECTRONIC healing, with new, improved, automatic apparatus, only $1. Safe and certain 1419 W. 11TH ST.

GOLF CLUB life memberships (36 holes) combined with splendid investments, can be secured now for $500. P. O. Box 913, Hollywood.

CLUB memberships, golf, beach, athletic, etc. Terms. Bargains. Loans. BRACE, Detwiler Bldg. BR. 4144.

LEAVING for Saskatchewan, Can. Room for 2 people in my car. Phone 145 W. ARCADIA.

EUROPEAN TOUR, priv. party, exp. conductor reasonable. WH. 1316.

FALSE TEETH REPAIRED, 424 Bryson Bg. 3d-Spg (Op. eve.) TU. 9393

Inquiries—Missing People

ADDRESS of R. N. NASON & CO., formerly paint store located at 410-12 N. Main. Some yrs. ago. Wish to pay debt. Address A. box 341, TIMES OFFICE.

H.R.W.—Business being sold, sheriff sale, on April 6. Can be saved by your communicating at once with K.

BUSINESS ANNOUNCEM'TS—Miscellaneous

5-DAY ESCROW SERVICE
GIBRALTAR TITLE CO.
857 S. HILL ST. TR. 6381.

ALL CLASSIFIED ADVERTISEMENTS FOR THE SUNDAY TIMES MUST BE RECEIVED BEFORE 7:30 P.M. SATURDAY. GET YOUR ADS IN EARLY.

DOUGLAS PRESS, printing all kinds. 1000 PRINTED BUS. CARDS, $2.50 728½ S. SPRING. FA. 1288.

AWNINGS—Windows painted, stripes, $5. Stores, $18. CAMPBELL, AXridge 0510.

STOVE repairs, furnace, fireplace and chimney work, oil burners. AX. 0510

PUT an M-8 phone lock on your measured service phone. Call ME. 4606.

LOS ANGELES CAN CO., 303 & 313 San Fernando Blvd. CA. 0389.

Attorneys and Counselors

C. C. CASWELL, ATTORNEY ADVICE FREE. General practice, Private, confidential. 206 WESTERN MUTUAL BLDG., 321 W. 3rd st.

ALL LEGAL MATTERS. ADVICE FREE. LEONARD, 903-904 Broadway Arcade. Also eves., Tues. and Thurs. 7-9. TU. 7868.

ADVICE FREE. ALL LEGAL MATTERS. Confidential. Frank G. Howe, 308-314 Hibernian Bldg., 4th-Spring.

LEGAL ADVICE FREE—All CASES Open evenings. 503 CONSOLIDATED BLDG., 6th and Hill.

FREE law, family matters, estates, 20 yrs. exp. 546 Douglas Bg. Eve. 5-7.

Auctions and Auctioneers

AUCTIONEERS—C. H. O'CONNOR & SON. Real Estate and Insurance. 309 Bank of Italy. Phone TR. 1061.

14TH DISTRICT AUCTION HOUSE MORRIS WILSON, Auct. 5043 York Blvd. GA. 8537. We sell everything.

Professional Services

MALE nurse returning to Hot Spgs., Ark. Would take patient. Address A. box 297, TIMES OFFICE.

Florists and Nurseries

GEORGE'S NURSERY
BIG REDUCTION SALE
BUY NOW AND SAVE MONEY
ALL KINDS OF FINE NURSERY STOCK. WE SPECIALIZE IN LANDSCAPING. NOW IS THE TIME TO PLANT.
7345 SANTA MONICA BLVD.
PHONE GRanite 4733.

FORCED SALE
STREET BEING CUT THROUGH MY NURSERY. SO I MUST SELL MY TREES, PLANTS & ORNAMENTAL SHRUBBERY AT A BIG SACRIFICE. COME NOW & SAVE MONEY ON ALL NURSERY STOCK. HARRY'S NURSERY. 6433 Santa Monica Blvd.

LEASE EXPIRES, BIG DISCOUNT BUY NOW AND SAVE MONEY ON NURSERY STOCK. MUST SELL BY JUNE 30TH
NORTH VERMONT NURSERY
Cor. Sunset & N. Vermont. OL. 6813

BUSINESS ANNOUNCEM'TS—Miscellaneous

Florists and Nurseries

SUN NURSERY, WHOLESALE AND RETAIL. Special in shrubbery and rose bushes. AX. 1652. 550 E. Jeff.

FURS—Remodeling, Etc.

SAMPLE FURS at wholesale. Special summer rates on all remodeling & repairing. J. Stevenson Co., 748 S. Hill (upstairs.) TU. 4306.

Patents and Patent Attorneys

PATENT & TRADEMARK information free. Moderate atty. fee. MARTIN P. SMITH, 221 Consolidated Bldg. ME. 4825.

HAZARD & MILLER—H. Miller, formerly member Exam. Corps U. S. Patent Office, book on patents free. 506 CENTRAL BLDG. 6th & Main.

F. E. MAYNARD, 20 yrs. experience. Patents, Trademarks, Copyrights. Information free. 704 S. SPRING.

Stenography and Typewriting

MOBILE PUBLIC STENOGRAPHY Legal & commercial copying. Work called for (or notes taken) any hour of day or night. Machine carried. All orders neatly executed and promptly delivered. Reasonable rates. STANLEY LLOYD, 633½ S. Kenmore ave. Call Fitz. 2881.

Ladies' Tailoring, Millinery.

EXCLUSIVE TAILORING
To ladies and gentlemen, latest designs. Hand work. Best materials. H. HEINRICH, 1554 W. Vernon av. VE. 0266.

MODISTE, gowns, tailor, repair, imp perfumes, notions. 1521 GARDNER.

EDUCATIONAL—College, Private Instructions

ATTEND NIGHT SCHOOL. Electrical, Automobile & Radio. EARN WHILE LEARNING. We prepare you quickly for good jobs. Practical work under experts. Costs only $15 to start. Call or write for FREE information. Open daily and Monday and Thursday evening. NATIONAL AUTOMOTIVE & ELECTRICAL SCHOOLS, 4008 S. Figueroa.

LOS ANGELES COACHING SCHOOL, high & grade. Day & night. Enter any time. 1609 W. 9th st. DU. 1416

WANTED—Private lessons in bookkeeping. Write MRS. WILHOITE, 1120 Trenton st.

WELDING, electric & acetylene. KERR'S SCHOOL, 752 N. Broadway

MILLINERY ART SCHOOL. Classes day & evening. Call DR. 1876.

KARAM SHORTHAND MASTERED IN 6 WKS. 506 BDWY. ARCADE.

Musical and Dramatic

GET a good tone on saxophone. Miller's sure cure for bad tone taught at 3290 W. PICO. EM. 1241.

CUT short to the point, how to play piano, Theron Bennett School of Jazz Music, 3290 W. Pico. EM. 1241.

MIDDLE aged lady would like care of small children, by the hr. Will go to home. HO. 4330.

WANT exper. quartet singers. Prof. work. R. S. 1138 NO. MENTOR, Pasadena.

GOOD VOICES WANTED for local opera, also classes. GLadstone 8265.

LADY will exch. vocal lessons for 2 hrs. auto driving Ph. 51883.

JAZZ piano & singing taught by HOWARD CLARK OF KNX. DR. 3486.

SAXOPHONE, piano, violin trio wants more engagements. HO. 8878

SONGWRITERS, your song arranged by composer. BE. 2442. Mr. Garman

Professions and Languages

EXPERIENCED teacher wishes pupils. English, French, grades. 530 W. 52ND PL. AX. 2385.

FRENCH lessons. Succeeds with everybody. 84366 or DRexel 4406.

SPANISH & English. Private school. PROF. SIMMS, 1200 W. 12th.

SPANISH private or class work. Rivas School, 145 S. Broadway. VA. 4853.

Dancing

WALTZ, FOX TROT & CHARLESTON
A beginner's course in class. Six hours' lessons and ten hours' practice for $5. PRIVATE LESSONS, 75c. WITH ORCHESTRA MUSIC. Matinee today. Gentlemen, 25c; ladies, 10c. ATTENTION, MOTHERS: Children's class course of 3 hours for $2.50. We guarantee to teach any one to dance who can walk. Theatrical Dance School. Experts in Buck & Wing, Waltz, Clog, Chorus, Character, etc. WILSON'S PALAIS DE DANCE, 616½ S. Hill, between 6th & 7th. Ph. BR. 8107.

CHARLESTON, FOX TROT, WALTZ PRIVATE LESSONS, 75c. Results guar. in 5 private lessons. Personal attention at all times. EDER'S PRIVATE SCHOOL OF DANCING, 520 S. Broadway. (Above Tait's.) Faber 1797.

CHARLESTON & GUAR. REDUCED RATES. 75c PRIVATE LESSON. 75c. Fox trot, waltz, one-step, a course 15 lessons, $5. Practice lesson, 10c. NATIONAL COLLEGE, 730 S. GRAND.

CHARLESTON, fox trot, waltz & classical. Smaroff. 2520 W. 7. DR. 2060

2 YOUNG ladies will give priv. inst. to gentlemen beginners. FI. 1761.

FOR private lessons in ballroom dancing call Lillian Payne. HO. 7367

CONTRACTORS—And Builders

5 ROOMS—$2795
Artistic, special in Spanish or Italian design, 2 bedrooms, large closets, arched ceilings, oak floors, built-in features, free plans, 100% financing, no commission. Get our prices on other types of bldgs., and free service plan. See BLDG. DEPT. Suite 1217 Detwiler Bldg. ME. 3688.

WE will build and finance your home or income property 100%. Artistic designs and plans drawn to your individual wants.
REALTY IMPROVEMENT CO.
618 Wright & Callender Bldg
TU. 2934.

NOTICE—Special, tinting, painting, decorating of best class, workmanship guaranteed. Prices right. W. BOSLEY. BEacon 1357. 2653 So. Hoover.

EVERLASTING BEAUTY
Hardwood floors polished with electric polishers, bungalows $6 & $7. F. H. WENDLER, CA. 6180.

5 RMS., COMPLETE, $990
Model house, 5610 So. Hill st. Open evenings and Sundays. We finance.

4-ROOM, $1500, 5-rm. $1800, double $3800, plans furnished. C. WESLEY TAYLOR, 1121 Black Bldg. MAin 4218.

WE SOLICIT ALL
Building and financing problems.
CROWN CONST. CORP.,
3rd floor Union Bk. Bldg. TR. 3165.

WILL build 4-rm. bung. for $1400 & up; 5-rm. stucco, $2225 & up. Call RICHARDS, 541 FLORES ST., West Hollywood. WH. 4402.

GARAGE, $45 up, any size, anywhere, Shell of small house, $150. 613 W. 64TH ST. Phone AX. 8781.

DOWD & SWANSON—
Builders of many homes. We finance. 421 S. Western Ave. Ph. WA. 5614.

LET me build your home with my money, 7% int. No comm. or bonus. Sinnett, 453 S. Spring. TU. 2022.

DESIGNER & BUILDER, ESTIMATE GIVEN. GEORGE GARDNER, UN. 0755.

125% FINANCING ON HOMES. Free pictures, plans. 606 UNION BANK BLDG. TU. 2163.

GARAGES, BEST IN CALIF., 10x16, $65; 12x18, $70. BLT. ON LOT. A-1 LUMBER, 1121 E. 63RD. AX. 5648.

GARAGE, $45 up, any size, anywhere, shell of small house, $150. 613 W. 64TH ST. Ph. AX. 8781.

RAT proofing, concrete and cement work. Day or contract. DR. 1536.

CARPENTER, builder, house repair all kinds. Very reas. 581476.

CEMENT WORK
Call day or night. TH. 5224.

HARDWOOD floors machine sanded, cleaned, wxd. Hansler. EM. 7324.

YOU will save money on your painting cost if you call 594-473.

PLASTERING, CONTRACTING, REPAIR & FANCY PAINT'G. AX. 0659

PLASTER, brick work, tile, rat proofing & alterations. WE. 1524.

FINISH Carpenter, contracts wanted. Houses, apts., stairs, fixt. 590-291.

I CLEAR your lot & finance 100%. Home or inc. No bonus. AX. 2686.

LET us figure your alterations, carpenter & cement work. UN. 3538.

PAINTING, tinting, paperhanging. W'kmanship, material Al. AX. 3209

Architects

PLANS and spec., $7 per rm., work guar. Offices 551 N. Vermont, OL. 4622 or 1040 S. Bdwy. TR. 8521.

Architectural plans drawn, $15, 2 sets. 517 Bryson Bldg. Open 9 a.m. to 8 evenings. TU. 9096. 145 S. Spring.

Cement Work

RAT PROOFING & CEMENT
PAY IN 6 TO 10 MONTHS
Cash prices on credit. Coast Concrete Cont. Co., 1614 Cahuenga. GL. 2971

CEMENT work, all kinds; free estimating. Prices right. DE. 4539.

CEMENT WORK, ANY JOB, LARGE OR SMALL. PH. AN. 2219.

We will rat proof your bldg. Call Paul Volland. MA. 4218. 1121 Black Bldg.

GEN. cement cont., 1st-class wk., reas. prices. 1533 W. 55th st. VE. 4400.

CONTRACTORS—And Builders

Roofing—New and Old

COMPOSITION ROOFING, NEW & REPAIRING. BEST MATERIAL USED, REASONABLE PRICE, 1ST-CLASS, GUARANTEED WORK. 1691 W. JEFFERSON. 766-196.

OLD roofs repaired, reshingled, painted, leaks guar., est. free. TH. 1449.

Bids Wanted

CONTRACTORS AND SUB-CONTRACTORS to figure on apts., bungalows and brick buildings. 212 CHAMBER OF COMMERCE BLDG. TR. 9077.

Cesspool Cleaning, Septic Tanks

ACME Cesspool Co., pumping & construction. DR. 3155. DU. 8489.

CALIFORNIA CESSPOOL CLEANING CO. DR. 1512. Underground drainage

EMPLOYMENT

WANTED—HELP—Male

ADVERTISEMENTS under this heading are restricted to those offering bona fide positions without any investment required. Positions requiring an investment will be found under the heading: "Investment Required." Educational ads will be found under the heading: "Educational—School, College, Private Instructions." "Business Training Courses and To Learn Trades."

Miscellaneous

CONSTRUCTION superintendent, $300 month. Moulder, 75c hr. Blacksmith & tool sharpener, $5.25 day. 2 lathe hands, 70c hr. Erecting mechanic, repair mechanic, $115 month. Ornamental blacksmiths, $7 to $8 day. Vulcanizer, $30-$35 wk. Auto body & fender man, $1 hr. Auto body builder, 75c to 90c hr. 2 linemen, $80 mo., fd. 3 wood pattern makers, 80c to $1 hr. 2 machinists, $5.25 day. Ornamental iron workers, 75c hr. Young man (factory,) 45c hr. Laundry driver, $25 wk. & com. Soda route driver, $12 wk., com. 2 window cleaners, $4 day. Lime kiln burner, $6 day. Restaurant cook, $35 wk. Night cook, $32 wk. & bd. 2 dishwashers, country, $15 wk. Extra waiter, $3.50 day. Waiter, $12 wk. & fd. Janitors, porters, etc., 2 milkers, $60 to $75 mo. & fd. 2 milkers, $90 to $100 mo. & fd. Rock crusher man, 50c hr. Irrigator, $60 month. Ranch hands, choremen. Married milker, $110 mo. & house. Man & wife, ranch, $60 mo. & fd. 10 quarry laborers, Arizona, $3.50 to $6 day, fare refunded. MURRAY & READY EMPLOYMENT AGENCY, 504 Towne ave.

DO YOU WANT A PERMANENT connection with the largest concern of its kind in the U. S.? The FELTMAN & CURME SHOE CO., capitalized at $17,000,000, operating 73 stores from coast to coast. Selling shoes and hosiery direct to consumer, wants salesmen from whom five will be selected. Exper. not necessary. We teach you. Splendid chance to make a good living, and for advancement. Apply Suite 1207 RIVES-STRONG BLDG., 9th & Main

WANTED—Clean, neat-appearing man for a laundry route. Must be a hustler & able to get results. Cash bond required. EMPIRE LAUNDRY, 1089 Crocker st.

EXPERIENCED real estate salesman, familiar with Los Angeles & vicinity, for IMPROVED PROPERTY DIVISION. Apply 9 to 12. HARRY H. CULVER & CO., 620½ W. 6th st.

ADVERTISING salesmen able to lay out and sell newspaper display. References required. Permanent. Commission basis. Drawing account. MR. ROLLINS, 236 So. Western.

WANTED—Boys over 16 with bicycles, permanent work, good salary, $60 per mo. guarantee, light, congenial work, uniforms furnished. See M. RHINE, 608 So. Spring St.

TAILOR, club $180
Electrician, country $160
Machinist, city $6.40
HUMMEL BROS. AGCY.
529 Towne Ave.

TIRE SALESMAN, speak Span., exp. Porter, exp., apt. house, $100 & R. Dishwashers, cooks and bus boys. Nat'l Agy., Hibernian Bldg., 4-Sprg.

3 NEAT appearing young men for advertising work, good pay, good future. Apply MR. BRENNAN, Rm. 1140, CECIL HOTEL.

WANTED young man with some knowledge meat cutting and delicatessen. 743 WILSHIRE BLVD., Beverly Hills.

WANTED—Neat-appearing man. One with some selling experience preferred, but not actually necessary. 627 S. BROADWAY, RM. 412

THREE neat appearing young men for advertising work, $35 a week to start. Apply MR. BRENNAN, Room 1140 Cecil Hotel.

COLLECTOR, man, 20 to 25, give references, education, phone, must be American, salary $20 wk. Address F. box 372, TIMES BRANCH

REFINED man, pleasing personality, over 25. To work from 5 to 6. 1107 W. 7TH ST. See Mr. Hill.

MEN to peddle Riley's Taffy, must be neat, clean and willing to work for a living. 6611 SAN PEDRO ST.

MAN, part time, desk, small hotel, in exchange for room. MISSION HOTEL, 1747 Cahuenga ave., Hollywd.

WANTED—Milker, married, wages $120 mo. Call 168 W. MOUNTAIN VIEW ST., Pasadena.

OPPORTUNITY TO MAKE GOOD money. Merchandise a necessity. Benham, 1040 S. Brdwy., 2 to 5.

YOUNG man to take orders, no exp. req. Apply SPEC. ORDER DEPT Room 436, 228 W. 4th at Bdwy.

AUTOMOBILE HELP, ALL LINES. AUTOMOTIVE AGENCIES, 1363½ S. FIGUEROA.

DRIVER for Hotel Route, $200 cash bond required. New Method Laundry, 401 E. 6 st.

TIRE DEPT. MANAGER, experienced in calling on wholesale trade. Address X. box 148, TIMES OFFICE.

CITY salesman required, for special work. Perm. if satisfactory. 9:30 a.m. R. 100, 816 S. FIGUEROA.

MAN for pos. Good pay, steady work. 4006 Santa Monica, corner Sunset.

MAN with car. Easy work, big pay. MR. WINTERS, 313 S. Vermont.

AWNING hanger, experienced only. 6821 W. HOLLYWOOD BLVD.

A MAN that understands nursery and florist business. Call 3030 W. Pico.

GARDENER, $100. Chauffeur & houseman. Swedish Agcy., 101½ S. Bdwy.

GREASER, MECHANICS, ETC.
AUTO EMP. AGCY., 702 E. 6th st.

EXP. collector with small car, good prop. 113 SO. MARKET, Inglewood.

ORDER man, understands selling. 914 Loew's State Bldg., 7th & Bdwy.

Store and Office

STENO-BKPR., age 25-30 ......$125
Bkpr., full charge, country $150
R. R. clerk, auto insp. exp. ...$115
Junior clerk, inv. & billing.....$ 85
Office boys, H. S. grad. ...$60-$65
Burroughs bkprs., several .....Open
Adding mach. oprs., bank exp..Open
Draftsman, landscape & arch..Open
Stock ship. clerk, tire exp......$125
Bookkeeper, R. R. exp...........$100
Acct., R. R. station biller, abstractor expensing com'l Frt. $125
Sales, security exp. $125
Typewriter mech. ....Open
Lumber clerk, country ....R.& B. $85
ORGANIZATION BUILDERS Emp. Agcy., 400 Central Bldg., 6th & Main Sts.

WANTED
EXPERIENCED
Rug and linoleum salesmen for temporary work.
Apply
Employment office, 7th floor,
THE BROADWAY DEPT. STORE.

MANAGER, market exp. $250
MECH. DRFTSMN, valve exp. $175
UNDERWOOD BOOKKEEPER $125
RAPID TYPIST stock, bonds..$100
FILE CLERK, 20-21, 2 yrs. ex. $100
PACIFIC AUDIT & SYSTEM CO. INC., 829 Story Bldg. (Agcy.) 6th & Bdway.

STENOGRAPHERS, (2) ....Open
HOTEL CLERK, ctry. ...Fd. & $60
STENOG., bkpr., lbr., ctry....Open
STENOGRAPHER, beginner 18 yrs. $65
CONSOLIDATED AGENCIES, INC. 215 W. 7th St. (Agcy.) Suite 932.

OFFICE & shipping clerk in publishing house, young man, Christian. State age, experience, salary, church connection. Address F. box 640, TIMES BRANCH.

EXPERIENCED window trimmer for men's clothing & furnishing store, state age & give full particulars. THE WORTH CLOTHING CO., San Diego, Cal.

RAPID Stenographer well educated, not over 30 for responsible position with large corporation, excellent opportunity. Address F. box 649, TIMES BRANCH.

ACCOUNTANT, A-1, large corp. Prefer construc. or Lbr. Exp. Salary $300-$450. LOS ANGELES COM'L SERVICE (Agcy.) 711 Van Nuys Bldg. 7th & Spring.

NEAT-appearing man, single, room with employer, who understands used furn. business & Ford truck. 1752 N. VERMONT.

FURNITURE floor salesman, experienced, high grade, ADAMS FURNITURE SHOP, 1774 N. Vermont.

YOUNG man to work in hardware store, bookkeeper preferred. 316 S. LA BREA.

GOOD meat man and butcher wanted. Must have best of reference. C. S. preferred. Phone Glendale 1734.

WANTED—HELP—Male

Store and Office

YOUNG man for architect's office to l'rn drafting. Must live wi. parents. Address Y. box 163, TIMES OFFICE

TYPIST (2) ....$85-$110
L. A. EMPLOYMENT BUR. (Agcy.) 618 Cons. Bldg., 6th & Hill.

STENOGRAPHER (22-27) $135
Collins Agcy., 1234 Loew State Bg.

Business Training Courses

SALESMANSHIP COURSES
Home Study Personal Classes
LA SALLE EXTENSION
University of Chicago, under U. S. STAR SALESMAN
Vocation advice free. Headquarters 815 S. Hill, Suite 206. (VA. 0462.)

OVERSEAS AND SOUTH AMERICAN SHIPPING
The world's markets need men for foreign trade. High salaries to men who qualify. Apply 328 Stack Bldg.

Salesmen and Solicitors

SALESMEN
We can use 3 more men on the finest close-in beach property in So. Cal. This property is only a few miles from L. A., directly in the heart of business activities, fronts on the main business streets of one of the most active beach cities, and is the finest selling proposition in So. Cal. today. Plenty of prospects. Low prices. Easy terms & big commissions. The right men will find this an unusual opportunity to join an organization of the better kind & make some real money this summer. See A. L. MARTIN, director of sales.
H. L. BENTLEY CO.
10th floor, Lane Mortgage Bldg.

SALESMEN
If you will call, give me 10 minutes to tell you the story, and then visit our acreage and small Farm Subdivision. Have a real Ranch Dinner and hear the Best Lecturer in Southern California that sells the property for you. You will go to work on this deal. Top commission.
SEE MR. MORRILL
OR MR. McDEVITT,
800 LANE MTGE. BLDG.

SALESMEN WITH CARS
Glendale view lot—private car excursion method. Lecture, free closers. We supply prospects and pay haulage. Call before 10 a.m. MR. MOLLOY 301 Hillstreet Bldg., 8th & Hill sts.

3 HIGH CLASS real estate subdivision salesmen with automobiles capable of closing their own sales. To associate themselves with high-class subdivision firm. No excursion proposition. Leads furnished. Preference given to men experienced in sales of small acreage for small farms, chicken ranches, etc. Apply SMALL FARMS CO., J. D. Schulman, 111 W. 4th st.

SALESMEN
A real opportunity to those that can make good. A new low-priced, fast - selling subdivision, Big commission and plenty of prospects.
I have a couple of good openings for producers.
See CHRIS. E. EVANS, Director of Sales.
SAPPINGTON & LANG,
1000 Lane Mortgage Bldg.

SALESMEN
This deal is new, any one can sell it. Experience not necessary. This is hot and you will have to hurry for the big money.
See MR. BARNETT, 431 Commercial Ex. Bldg. 8th & Olive Sts.

EXPERIENCED SALESMEN FOR HI-CLASS RESIDENTIAL PROPERTY, HANCOCK PARK & BEVERLY HILLS. SEE MR. HINTZ. BENJ. BARRY CO., 1414 WILSHIRE BLVD., BEVERLY HILLS.

SALESMEN
Wanted 2 energetic men who want a good permanent position & will work for advancement. Good pay if you are able to qualify. Must be able to furnish A-1 references. See GEO. M. PEPPER, MGR., Aetna Automobile Ass'n, Inc., 318 & 320 Cal. Bldg., 2nd & Broadway.

FORD SALESMEN
Big Ford dealer, offers exceptional opportunity to young man (experience not necessary) who is anxious to earn good money, and desires to work up to exec. position in automotive industry. See sales mgr., 9 to 11 a.m. 1800 SUNSET BLVD.

WANTED—10 high grade automobile salesmen. Canvassing type salesman preferred. Ten hours daily work necessary for success. Leads furnished. No floor time. Must have own transportation. For Hudson and Essex motor cars. VIN GANNON, 1265 N. Vermont.

ONE of Southern Calif.'s most unique & exclusive yacht & swimming club has opening for 2 really high type & industrious salesmen for exclusive territory, club completed & functioning. No other proposition like it. See MR. STOWELL, 1547 No. Western ave., Hollywood.

SALESMAN for practical connection with old established local company. Permanent employment. Middle-aged man preferred. Auto desirable, but not necessary. For personal interview see MR. ARNN, 706 Hollingsworth Bldg., between 10-12 today.

SALARY & BONUS
Position open to "All around" mortgage man with successful local record buying and selling mortgages. Auto required. ME. 6914.

PAIGE & JEWETT SALESMAN
Well established agency, no local competition. Must be experienced auto salesman who can follow up leads. See manager, 116 N. WESTERN.

I WANT 3 real salesmen who understand exchanges. More real prospects than I can handle. Real support by real live builder and broker 1414 E. MANCHESTER.

SALESMAN familiar with downtown property values & leasing experience, unusual opportunity to make money with established realty firm. Address HF. box 349, TIMES BRANCH.

MAUSOLEUM SALESMEN
3 experienced men in this work. Workers will clean up. Plenty of leads and co-operation. See HARDWICK at Hotel Clark, day or evens.

AN experienced plumbing supply salesman can make a desirable connection with us. Liberal drawing account arranged. ASSOCIATED RUBBER CO., 1017 N. Madison Av.

SALESMEN to solicit members for credit bureau. $15 per day if you work. Car essential. Money in your pocket the first day. Call bet. 9-12. 1107 SUN BLDG.

SALESMEN & SALESLADIES
New project, everybody's prospect. Easy terms; get our commission rate last. WEMPLE & LEARY, 359 S. Figueroa st.

MEN (2) neat, real salesmen for 2 weeks special work. Must be live wires. Call 423 UNION LEAGUE BLDG.

EXPERIENCED wholesale & electrical salesman. Must have clean record. Address F. box 375, TIMES BRANCH.

EXP. salesmen to make permanent connection with radio broadcasting station. Apply Sat. 2 p.m. 1641 NO. ARGYLE AVE., Hollywood.

EXP. advertising solicitor wanted at once. Exceptional proposition to the right man. See Mr. O'Donnell, 9 a.m. to 12. 717 Bank of Italy Bldg.

TO secure orders for repairing and refinishing furniture, high class shop good comm. Address XX. box 372, TIMES BRANCH.

100 SALESMEN for OPENING OF HIGH-CLASS SUBDIVISION. Apply to Miss Dickenson, SMITH INV. CO. 8610 So. Western Ave.

TO secure orders for Lamp Standards and Shades from Apartment-houses, reliable manufacturer. Comm. Address XX, box 371, TIMES BRANCH

EASTERN manufacturer of infants'-wear wishes to negotiate with Pacific Coast representative. Address X. box 247, TIMES OFFICE.

LEGITIMATE commercial salesmen for glassware, floor lamps, silk shades and novelties. Apply 3 p.m. SMITH, 6th floor, 737 Terminal st.

WANTED—Stock salesman. CRYSTAL WATER CO. DR. 3549 for appointment.

ONE WITH OFFICE FURNITURE EXPERIENCE PREFERRED. 207 W 8TH ST.

SALESMEN, pay 30%. Magnetic belts. Apply R. 505 SPRING ARCADE BLDG.

WANTED—Good specialty salesman with car to call on drug trade. Apply at 1012 SUNSET BLVD

SALESMAN familiar with label work, state experience. Address X, box 84, TIMES OFFICE.

REAL estate salesman with car. Workers can make money. 7601 CENTRAL.

LIFE insurance salesman, real leads, top commission & salary, if you qualify. 845 S. FIGUEROA.

SALESMEN, quick seller, new line; money every day. Call bet. 8-10 a.m. 417 E. PICO, Room 601.

WANTED—TWO SALESMEN. APPLY 5029 SANTA MONICA BLVD.

WANTED—HELP—Male

Salesmen and Solicitors

SALESMEN
CREW MANAGERS
CLOSERS

A COMMISSION FOR YOU!
Popular Excursion.
NEW UNIT OPENING
Handy to Santa Monica Beach on Pico Boulevard. Prices and terms for rapid commissions. I will be glad to interview all our former associates and welcome new ones and will provide expert sales training for ambitious applicants.
The T. J. Lawrence Company is solidly established and has won the reputation of "Playing the game." Liberal commission—Money advances—Lunch, lecture, solicitors and expenses. "Come one—come all."
Apply MR. PIM each morning.
701 W. 6TH STREET.

WANTED—SALESMEN with good cars to sell Hollywood Foothill property. Experience in selling real estate desired, but not required. I want men with selling instinct and good personality to operate in assigned downtown districts. This is an opportunity to associate yourself with a strong organization with exceptional profit to successful effort. Come and see P. A. Merriman, JOHN A. EVANS CORPORATION, 1000 Lane Mortgage Bldg.

A-1 BOND SALESMAN
Wanted, by Eastern Syndicate house, for retail sales in Los Angeles. A splendid opportunity for high-grade man, with good clientele to secure unusual profit-sharing agreement. We are just commencing operations on the Pacific Coast and are nationally known as a leading house. An official will be in town next week to interview you. Write fully of your qualifications and past connections, volume, etc. Replies held in strictest confidence. Address F. box 548, TIMES BRANCH.

HERE'S A CHANCE FOR A FEW GOOD SALESMEN TO GET INTO THE RUNNYMEDE ORGANIZATION. You must have selling instinct, and good cars. See Mr. Van Noorden, mornings, before 10 o'clock RUNNYMEDE SALES CO., 1200 Lane Mortgage Bldg.

SALESMEN to demonstrate to farmers in Oregon and take their orders for Colt lighting and cooking systems; in use by farmers in every county in the United States. We train you, pay expenses and give a liberal commission and bonus contract. You make no investment whatsoever; only requirement that you have had selling experience and own automobile. Do not apply if you are broke. If you want to earn from $350 up per month in addition to expenses paid by us and have a permanent job with a company operating in every State, see Mr. C. C. McRae, Hotel Roslyn, all day Monday, April 5th, after 10 a.m.

$10,000 PER YEAR
S-A-L-E-S-M-E-N
Our proposition offers greater possibilities to the real salesman than is offered in any other line.
A genuine opportunity to associate yourself with strong organization. Dignified, permanent & exceptionally profitable.
ASK FOR MR. GILLEN.
501 Lane Mortgage Bldg.

MEN
YOU, MR. HE-MAN,
ARE WANTED
AT SUITE 320
STOCK EXCHANGE BLDG.

Consider this a check
Come on over and cash in on it.

WANTED—A crew manager with a group of live real estate salesmen with cars to operate on a high-class Hollywood foothill subdivision. No excursions, no beans, no lectures—just straight legitimate selling to successful people.
Applications will be treated in confidence. Address X. box 151, TIMES OFFICE.

SEE WILSON
Salesmen with cars if you can show a lot and know when to holler for help, you can write your own figures on the blue pay check. Prospects furnished daily, lecture, hot lunch, short haul. 8:30 to 10:30 a.m. 319 Ferguson Bldg. 3rd & Hill.

STOCK salesman wanted to sell stock of a six-year-old metal products plant which has a record of remarkable earnings. Commission 15%. Positively no advances. Call forenoons, 316 AZUSA ST., which leads off of S. San Pedro st., between 2nd and 3rd sts.

SALESMEN—3 HARD HITTERS, FOR road; large corporation; interesting work; no selling; no samples to carry; large income; steady employment; character, industry and aggressiveness necessary. 411 South Main st. Room 405.

HUNTING & FISHING CLUB
Membership Committee Men
For chain of 15 club houses in National Forests of California. Real leads; commission daily.
CALIF. GUN & ROD CLUB
621 Sun Finance Bldg.

WANT high class mortgage salesman. Must have experience, be acquainted with city and have car. Good position if qualifications are right. Address C. box 503, TIMES BRANCH.

SALESMEN
We want 3 high-type salesmen who can interview a preferred clientele. Very attractive proposition of merit. J. E. MACON ORG., 604 National City Bank Bldg.

FURNITURE salesmen wanted, experience outside, drawing accts. ADAM FURNITURE SHOP, 1774 N. Vermont.

MINUTE Men of America now organizing; opening for a few men of high integrity as organizers. Divisional Headquarters, 2030 Wilshire Blvd.

SOLICITOR for printing, one who knows how to get the business. Shop equipped to handle long runs. Western Print Shop, 5150 S. Western

TIRE salesmen to call on wholesale dealer accounts. State age, experience, salary expected. Address Y. box 266, TIMES OFFICE.

THROUGH death of present agent valuable territory open to represent therapeutic article. Apply Sat. bet. 2 & 4, at 986½ S. New Hampshire.

RESIDENT agent wanted in every town in Calif. for Climax Ice machine. Liberal commission. 1001 N. ORANGE DR., Hollywood. GL. 3886

DIVISION MANAGERS—
On fast-selling west side property, excursion method. See Galliger & Putnam, 703 W. 6th st.

5 SALESMEN for special work, calling on 32,000 leads. $75 to $375 per week. See WINSTON or CHURCHILL, 1107 W. 7th.

LADIES Ready-to-Wear Salesmen to call on retail stores to represent local stock house. Apply MARTIN FRIEND 640 S. Broadway

MEN making $100 week selling "The Service That Saves." CALIF. PIONEER AUTO CLUB, 802 Natl. City Bk. Bldg., 810 S. Spring.

COLLECTION solicitors, with machines, commission basis. See Ulrich, 1211 Citiz. Natl. Bk. Bldg.

SALESMEN for closest-in subdivision in city. Big pay. Fine opportunity for hustlers. See owner. 722 W. 9.

A REAL opportunity for live wires Sal. & comm. Call a.m. 3135 W. Pico

WANTED—HELP—Male

Salesmen and Solicitors

HELLO SALESMEN

We are selling the top of the world, 30 minutes from Broadway in Hollywood.

I can use several salesmen that will be satisfied with $1000 the first month. THEN GO TO IT.

No limit as we have the property, the co-operation and the leads. Automobile essential.

SEE "BILL" SMITH

5501 Sunset Blvd. Cor. Queens Rd.

LIVE REAL ESTATE SALESMEN With autos to open new tract near 1st National Studio in Burbank. We are offering 3 times the usual commission in order to get the right men. You must and will produce. This tract will sell out in 90 days. Apply in person. Limited number wanted.
ZENT & GREVE,
1108 Guaranty Bldg., Hollywood.

WANTED—LUMBER SALESMAN
Openings available for experienced lumber salesmen, thoroughly familiar with local field. Must have best of references. Must have ability to seek new trade & close orders. See MR. ROBERTSHAW, Construction SUPPLY CO., Boyle & Slauson. Phone DE. 1152.

SOLICITORS
BUNDY-ALBRIGHT
The men who developed Melrose-Fairfax Tract, Wilshire-Highland Tract, Beverly Boulevard Tract. And many others.
Have an unbeatable proposition for you. You'll hear about this from friends later and will be sorry if you do not come in NOW to get the details.
8:30 a.m. sharp. 662 S. VERMONT.

SALES REPRESENTATIVES
BRANCH MANAGERS
DICKERY DOCK SECTIONAL STORES—A SELLING SENSATION AT $100 FOR SALESPEOPLE THAT CAN OWN THEIR OWN STORES IN EXCLUSIVE TERRITORY, WHICH WILL BE ASSIGNED AS APPLICATIONS ACCEPTED. BIG DEAL GETTING UNDER WAY. 201 DELTA BLDG. 10 O'CLOCK SHARP.

SALESMEN
Could use GOOD EXCHANGE MAN, also salesmen for HOUSE & LOT DEPT. Apply between 9 and 10 a.m., THE FRANK MELINE CO. 3705 Wilshire Blvd.

QUICK & big money for salesmen with car. 418 INSURANCE EXCHANGE BLDG., 9th & Olive.

WANTED—A Mason with car for sales work. 313 BYRNE BLDG.

HIGH GRADE SECURITY SALESMAN. Rm. 401, 809 S. GRAND AV.

Trades

CARPENTERS
500 WANTED
FOR IMMEDIATE EMPLOYMENT.
WAGES, $9 PER DAY
8-HOUR DAY
44-hour week, time and ½ for overtime; double time, Sundays and holidays.
Three months' contract offered.
Transportation furnished, no fee; strike conditions. Apply Room 525, SAN FERNANDO BLDG., Open from 8 a.m. to 9 p.m.

WANTED, 1ST CLASS RADIAL DRILL MEN
1ST CLASS ELECTRIC WELDERS, HIGH PRESSURE WORK.
1ST CLASS WOOD PATTERN MAKERS.
1200 S. FREMONT, ALHAMBRA.

EXPERIENCED TAILOR
WANTED AT
1008 MAPLE AVE.

EXPERIENCED detailer draftsman, structural steel & ornamental iron. Apply in person. Brombacher Iron Works, 5555 Magnolia Ave., VERNON, CALIF.

PICTURE framer, first class, all-around shop man. State qualifications, experience and salary expected. Frank C. Orr, 1139 6TH ST., San Diego.

EXP. Window Trimmer & car driver, must understand clothing & shoes, good pay, perm. pos. to right party. Call 59 WINDWARD AVE., Venice.

EXPERIENC. layer out structural steel work, apply in person. Brombacher Iron Works, 5555 Magnolia Ave., VERNON, CALIF.

BARBER—1st class, good job for good man. Apply MR. BARNETT. 6400 Hollywood blvd.

AUTOMOBILE BODY DESIGNER & DRAFTSMAN FOR PART-TIME WK. APPLY 1015 S. GRAND AVE.

FIRST-CLASS RIVETER for air gun. Apply 3850 MINES AVE.

LINOTYPE machinist-operator, no student. VENTURA POST.

SHEET metal estimator and outside foreman. 117 N. Maryland, Glendale

OPERATOR leather machine. Apply 1221 W. 16TH ST.

BLUEPRINT reading course free. Tues., Thurs., 7-9 p.m. 8th & Grand

PLUMBING in exchange for guaranteed dentistry. 506 S. HILL. Room 8.

To Learn Trades

MEN WANTED, ALL AGES
If you are ambitious and willing to train for a few weeks in our shops, you can qualify for a steady job, at good pay, in any AUTOMOTIVE OR ELECTRICAL TRADE. Short, easy training courses in Auto Repairing, Auto Electricity, Storage Battery and Ignition, Vulcanizing, House Wiring and Illumination, Electrical Contracting, Radio Operating and Construction, Motors and Controls and Industrial Power and Sub-station Work. ANY MAN CAN LEARN QUICKLY. Day or night school. Very low cost. Earn living expenses while learning. Call or write for illustrated catalog—FREE. Explains everything without obligation. Open every week day and Monday and Thursday evenings until 9:30. Be sure to state trade you are interested in. NATIONAL AUTOMOTIVE AND ELECTRICAL SCHOOLS, 4008 S. Figueroa.

LEARN BARBER TRADE
American Barber College, 324 E. 5th. 26 years in business. 76 chairs in operation. Wages while learning. Jobs guaranteed.

LEARN WELDING
Complete course with job guar. Tom the Welder 7421 Alameda.

MacDONALD WELDING SCHOOL—Acetylene and electric arc. 113 W. Washington. Phone WE. 3712.

Professions and Vocations

APPLICATIONS FOR IMMEDIATE employment invited from experienced draftsmen on general building machinery and lay-out work; mine, mill and smelter experience preferred. State age, education, experience, etc., in your application. Location, Montana. Address X. box 68, TIMES OFFICE.

DRAFTSMAN for landscape architect's office, man with architectural and estimating experience preferred. Address X. box 18, TIMES OFFICE.

WANTED—All around high school teacher, experienced in boarding schools and Latin essential. Address X. box 157, TIMES OFFICE.

A-1 electrical or mechanical draftsman. Bring sample of work. Apply after 5 p.m. 316 Bank of Italy Blg.

CHIROPODIST, 2, at once. Salary or commission. FOOT COMFORT SERVICE PARLORS, 431 S. Main.

WANTED—HELP—Male

Farm and Garden

MARRIED man to work on orange grove. Must have experience in grove work. Apply personally to A. L. DOWLER. Grove located near Covina on Azusa ave., 1 mi. So. P. E. tracks.

Investment Required

SALESMEN for local manufacturing concern who can invest $2500 and go along with the firm. Must be a hustler, clean-cut with character. Money fully secured and returnable in six months at 8% plus a share in the profits for all future time. Position will develop into an executive one of big money. A real opportunity. See MR. RIDER or MR. KEATON, at 826 Security Bldg.

ENGINEER & superintendent of construction, man familiar with subdivision work, streets, roads & bridges. A good opportunity. $4000 required, secured, a good salary & share of profits; a man who can leave the city and go to work at once. Don't answer unless you can qualify. References exchanged. Address M. box 65, TIMES OFFICE.

MAN wanted, reliable, to take charge and help manage light manufacturing business. Make $180 month. Light inside and outside work. $350 required. Experience not necessary. Call 8209 S. BROADWAY.

AN opening for lady or gentleman who will loan or invest $3000 in a business where a fortune will be made. Money will be secured by real estate. Must prove honesty and ability. Address E. box 475, TIMES BRANCH.

TERRITORY open for energetic men with business ability on a well-advertised proposition, large profit, small investment, only men financially able will be considered. Address Y. box 292, TIMES OFFICE.

FACTORY branch manager, $5000 required. Address Y. box 280, TIMES OFFICE.

WANT man, some money, "indust'l." (Sal. $267.50 besides income.) 201 GRANT BLDG.

MAN bookkeeper. Well established business. $500 to $1000 required. Address A. box 146, TIMES OFFICE.

AUTO repair partner, $10 day to start. No exp. nec. if steady worker. Small inv. 476 N. WESTERN.

WANTED—HELP—Female

ADVERTISEMENTS under this heading are restricted to those offering bona fide positions without any investment required. Positions requiring an investment will be found under the heading: "Investment Required." Educational ads will be found under the heading: "Educational—School, College, Private Instructions." "Business Training Courses and To Learn Trades."

Miscellaneous

LADY DEMONSTRATORS BY LOS ANGELES MFG. CO., 1 FOR EACH 20 SQS. IN L. A. ADDRESS FRANK WILLIAMS (BY LETTER) 4200 HUNTINGTON DR., L. A.

PHONE YOUR WANT ADS TO THE TIMES. NO CREDIT ARRANGEMENT NECESSARY. COURTEOUS, EXPERIENCED AD TAKERS, DAY AND NIGHT, WILL HELP YOU WITH YOUR COPY, IF DESIRED. MEtropolitan 0700.

ATTENTION LADIES
We want several mature intelligent women capable of meeting the public. Permanent connection. See MR. FULLER, mornings or 4 to 5 p.m. at 4051 W. WASHINGTON.

WANTED, woman, capable of writing display advertising copy. Small city daily. Give experience and salary expected. MR. CONKLIN, box 337, VENTURA.

WOMEN—Part time employment three afternoons each week. Experience unnecessary. Address K. box 91, TIMES OFFICE.

SOLICITOR, woman, neat appearance, pleasing personality to do house-to-house solicitation. See MR. ARNN, 706 Hollingswh. Bg. bet. 10-12 today

WAITRESSES, cooks & kitchen helpers, maids, houseworkers & couples in & out of town. GREENE'S EMPLOYMENT AGENCY, 143½ S. Bdwy.

WANT woman, institutional experience, to take charge of a dept. of 20 small boys, 6 to 9 years of age. Apply 501 S. BOYLE AVE.

WANT neat appearing lady, one with some selling experience preferred, but not actually be necessary. 627 S. BROADWAY, Room 412.

SALESWOMEN, Esprit d'Amour Hygienic Toiletries, live woman to appoint agents, salary, com. 320 HAAS BLDG.

TEACHER, profitable, congenial business position where teachers excel; an unusual opportunity. Address F. box 575, TIMES BRANCH.

EX-TEACHER for business position in educational line. $1500 first year. Ph. TUcker 6272 between 10 and 4 for appointment.

25 CLUB wait. $60, Unif. furn. Call early. ANDERSON EMP., 126 W. 3RD, R. 405.

WANTED—Marker & distributor. Address Economy Laundry, 808 North Los Angeles st., Anaheim, Calif.

WANTED—Girl may earn board, rm. & $25 mo. while attending MacKay Business College. 612 S. Figueroa

STUDENT can earn room, board & $30 mo. while attend. EFFICIENCY BUSINESS COLLEGE, 747 S. Hill

TEACHER, part time, book-kng., bus. Eng. Palmer penman. Interview Sat. 10-3. 808 S. VERMONT.

MARRIED couple wanted to manage apt. Give age and particulars. Address F. box 596, TIMES BRANCH.

LADY to take orders, no exp. req. Apply at once. Spec. Order Dept., RM. 436, 228 W. 4th at Bdwy.

MANAGER apts., married. Apt. in exchange for services. Call today. 4847 FOUNTAIN AVE.

FINISHERS & EMBROIDERERS for dressmaking. Steady work. 714 S. NEW HAMPSHIRE.

WOMEN & girls, easy work. Good pay. 312 S. VERMONT.

EXP. lady in selling. Outside work. City. 914 LOEW'S STATE BLDG.

"LADIES TO WORK HOME"
See help investment classification.

Store and Office

STENO., ins. exp., good appear..$ 90
BKPR.-STENO., under 35 ....$100
STENO., nr. Huntington Park..$100
STENO., Burroughs bkpr. J car $100
BUYER, infants' & children's dresses, Ariz. $125
SECRETARY, Ariz., good ref...$175
PACIFIC AUDIT & SYSTEM CO. INC.
829 Story Bldg. (Agcy.) 6th & Bwy.

STENO.-BKPR., small ofc. $100
Steno., asst. bkpr., So. East...$100
Typist, lite steno. single........$100
CONSOLIDATED AGENCIES, INC. 931 Bartlett Bldg. (Agcy.) 7th & Spring.

WANTED—First-class telephone operator, also good general office girl. State age, experience, reference, salary and telephone number first letter, own hand. Address F. box 412, TIMES BRANCH.

LEGAL STENO.-SECY.-P.B.X., $110. Bkpr.-steno. or typist, $130. Bkpr.-typist, $100. Steno.-clerk.typist, $100. F. S. BEAVIS Agency since 1913. "EVERYTHING HUMAN FOR THE OFFICE." Chapman Bldg

STENO., good pers. $125
Steno., bank exp. ....Open
Key-punch opr. $90
L. A. EMPLOYMENT BUR. (AGCY.)
618 Cons. Bldg., 6th and Hill.

BKPR.-typist or steno., law off...$110
LEGAL steno., small off., light 110
TYPIST, film. 85
BEGINNER steno. 80
Los Angeles Coml. Service (Agcy.) 711 Van Nuys Bldg., 7th & Spring.

STENO., receptionist (22-28)....$125
STENO., Ins. exp. (25-30) $125
File clerk, 2 yrs. exp. (20-26)..$90
MESSENGER, Insurance office..$65
BOGARDUS EMPLOY. SERVICE 502 Com. Exch. Bldg., 8th & Olive.

STENO., secty., downtown $125
LIGHT STENO., recept. Hollz...$70
LIGHT STENO., recept. $100
BUSINESS SERVICE BUREAU
412 Spreckels Bldg. / 714 S. Hill Agy

GIRL, for typing and general office work, one just starting to work preferred. State age, education and salary expected. Address F. box 354, TIMES BRANCH.

COAT, suit and millinery saleswoman. Liberal salary and commission. Apply EMPORIUM, 4th floor, 535 So. Broadway

6 GIRLS for minor office position. ½ days in exch. for secretarial courses & some salary. UNION BUSINESS COLLEGE, 1007 S. Grand ave.

STENOS. (2) (21-27) nice pers....$110
Legal steno. (25-32) $140
517 MERRITT BLDG., 8th & Bdwy. (Agency.)

STENOGRAPHER, must be efficient, experienced in general office work. State age, salary & experience. Address F. box 353, TIMES BRANCH

LEGAL STENOS. $130
2 light STENOS., open. BKPR. COLLINS AGCY., 1234 Loew State Bldg.

BOOKKEEPER, must be competent, apply ABEL CORP., 814 Broadway Arcade Bldg.

POSITIONS FOR EFFIC. MEMBERS NO AGY. BUS. WOMEN'S CLUB 443 BRADBURY BLDG. VA. 3123.

STENO., loan and trust exp....Open
BUSINESS WOMAN'S REGISTRY
704 Hollingsworth. 6th & Hill. Agy.

STENO.-SECY., bank exp........Open
Policy writer, gen. ins. $35
B. & I. AGCY., 508 Pac. Mut. Bldg.

WANTED—HELP—Female

Store and Office

READY-to-wear stock girl (white) experienced in assisting with window trimming.
JACOBY BROS., 331 S. BDWY.

WANT young lady steno. Must be exp. to assist with books. State qualifications, salary expected. Address F. box 402, TIMES BRANCH.

Business Training Courses

SECRETARIAL—
Gregg shorthand, typing 3 mo., $50. Bkpg. & banking, 3 mo., ...$50 Comptometer and typing, 6 wks. $35 Half day, $10 mo. Nite $7. Positions Central Business College. Est. 1908. 1725-39 W. 16th. Any car 16 & Ver.

POSITIONS waiting, learn COMPTOMETER, BURROUGHS ELLIOTT-FISHER bkpr., 6 wks. course. Secretarial. BOOKS & typing free. Day-night class. FIGURES INSTUTITE 605 W. 7th st., 2nd floor. TU. 4101

DOWNTOWN COACHING SCHOOL, Gregg Pitman shorthand. Secy. subjects. Indv. method. Day & night. KURTZ EDUCATIONAL SERVICE 704 Hollingsworth Bldg. 6th & Hill

WANTED—Ten ambitious girls may earn tuition by assisting with light office wk., half days. MacKAY BUSINESS COLLEGE, 612 S. Figueroa

GIRLS, prepare on COMPTOMETER day-nite classes. HEINZ COMPT. SCHOOL, 541 Douglas Bldg.

SHORTHAND, Dillon, reporter & private teacher. Wilcox Bldg. 10th fr.

SHORTHAND—Dictation after 1 wk. estab. 14 yrs. Bell Sch. 623 Black Bg.

Saleswomen and Solicitors

SOLICITORS
A COMMISSION FOR YOU
POPULAR EXCURSION
NEW UNIT OPENING.
Handy to Santa Monica Beach, on Pico Blvd. Prices and terms for rapid commissions. I will be glad to interview all our former associates and welcome new ones and will provide expert sales training for ambitious applicants.
The T. J. Lawrence Company is solidly established, & has won the reputation of "playing the game." Liberal commission, money advances, lunch, lecture and expenses. "Come one—come all."
Apply MR. PIM, each morning.
701 WEST SIXTH ST.

WE can use 3 more women on the finest close-in beach property in So. Cal. This property is only a few miles from L. A., directly in the heart of business activities, fronts on the main business streets of one of the most active beach cities and is the finest selling proposition in So. Cal. today. Plenty of prospects. Low prices. Easy terms & big commissions. The right women will find this an unusual opportunity to join an organization of the better kind & make some real money this summer. See A. L. MARTIN, director of sales.
H. L. BENTLEY CO.
10th floor, Lane Mortgage Bldg.

EXECUTIVE POSITION
I am looking for the type of middle-aged ladies who, with a little training, can handle a responsible position. The company I represent has 35 branch offices in and around Los Angeles. If you qualify, your work will be directing departments in these branch offices. To those of you who feel you are unable to fill the above position, come in and I will place you in a good position with a real future. Will interview from 8:30 to 11 a.m. 610 NAT'L CITY BANK BLDG. 5th & Spring.

SOLICITORS
5 ladies with or without real estate experience to work all or part time. We pay you while learning. Owners of fastest selling property on the coast. See
Mrs. Smith, 8:30 to 11 a.m.
W. W. RAINEY ORGANIZATION
Room 301, 315 S. Hill st.

EXTRA SALESWOMEN WANTED FOR COAT AND GOWN DEPTS. MUST BE THOROUGHLY EXPERIENCED. LOCAL EXPERIENCE PREFERRED.
APPLY HARRY FINK & COMPANY
435 SO. BROADWAY.

SALESLADIES
Wanted, 2 young ladies who can meet the public & are not afraid of work. Can make from $10 to $20 per day selling memberships in Automobile Club. If you are able to qualify, advancement with good pay. See GEO. M. PEPPER, Mgr., Aetna Automobile Ass'n, Inc., 318 & 320 Cal. Bldg., 2nd and Broadway.

SOLICITORS
Can use 10 house-to-house solicitors for close-in acreage. Must be LIVE WIRES. Wonderful opportunity for advancement. Salary and commission to producers.
See MR. LYNCH, 311 S. HILL.

SALESWOMAN for practical connection with old established local co. Permanent employment. Previous sales experience preferred but not necessary. For personal interview see MR. ARNN, 706 Hollingsworth Bldg., bet. 10-12 today.

EASTERN MFGR. of new line lingerie want saleswomen for Los Angeles & So. Calif. Call or write
MRS. THOS. A. SHEARMAN
3236 W. PICO, L. A.

SALESWOMEN—50% Commission.
Women between 35 and 45 make good incomes selling Mutual Benefit Health and Accident policies. Call personally, 514 Pershing Square Bldg., Los Angeles.

HAVE very interesting proposition for refined women with car to meet men and women of culture. See MRS. DONNELL, 4844 Beverly Blvd., nr. Western ave.

HAVE attractive and permanent advertising proposition for young lady of good address and appearance. See MR. O'DONNELL, 9 a.m. to 12, 717 Bank of Italy Bldg.

WE pack French made beauty creams, face powders, perfumes and toilet preparations with your label. $500 to $1000 per month. P.O. BOX 1313 Station C. Los Angeles, Cal.

25 SALESWOMEN, make $100 a week, permanent position, national advancement. 1031 S. Broadway. AUTOMOTIVE MAINTENANCE, Inc.

FURNITURE saleswoman, exp. interior decorating and draperies. Outside work. Drawing accts. 1774 N. VERMONT.

EXP. adv. solicitor for the L. A. School Journal, teachers' publication. Call Saturday 10 to 2. 306 TRINITY AUDITORIUM.

SOLICITOR—One, neat appearing, intelligent talker, special work. Salary. Apply 534 LOEW STATE BLDG.

LADIES—(2,) neat for 2 weeks special work. Must be live wires. Call 423 UNION LEAGUE BLDG.

SALESLADIES, pay 30%. Magnetic belts. Apply R. 505 SPRING ARCADE BLDG.

Trades

WANTED—CURTAIN HEMMER
Woman for cutting & hemming plain curtains. Only experienced & fast worker will be considered. Apply at once, giving age, experience and references. Address X. box 138, TIMES OFFICE.

OPERATOR—Power machine work, nr. Culver City. Apply 1331 W. 16TH ST., 10 a.m.

OPERATOR on Singer sewing machine for a dressmaking establishment. 1715-A WILCOX AVE.

WANTED at once, 1st class hand on lingerie & gowns. GR. 7470.

EXPERT all-around operator wanted. 60% basis. 505 BRACK SHOPS.

To Learn Trades

CHOCOLATE dipping, expert teaching. Save time and money. Investigate. 1306 Glendale Blvd. DR. 7619.

BONNAZ EMB. TAUGHT
Also operators on power and special machines. 224 S. Spring, Room 534.

LEARN chocolate dipping, reas. rates. Course free if you can learn in 2 weeks. ALICE LLOYD. HO. 3465.

Household and Domestic

GIRL, white, needed at once for light housework & care of 1 child. $10 week, room & board. WH. 5053. 743 S. ORANGE GROVE AVE.

RELIABLE white woman, general housework, care of small child, good home, moderate wages. OX. 4466.

GIRL as companion to invalid lady living alone, goes in wheel chair. 431 S. BONNIE BRAE.

MOTHER'S helper, white girl, good wages & home to right party. GR. 0215.

NEAT white girl, general hswk., 2 adults, 2 girls, 3 & 6 yrs. Good home, no laundry. $50. DR. 7393.

WANTED—Girl for general housework, good home for right girl, $45 a mo. 599-632.

GERMAN AGCY., 406 S. Main. Rm. 236. 1st class help always wanted.

WANTED—HELP— Female

Household and Domestic

RESPONSIBLE white girl to care for baby and small household for young working couple. $60. Considerate treatment. 1740 N. WILCOX. GR. 0472.

WANTED—White woman under 50, care for 2 children, ages 4 & 6, & assist with upstairs work. No cooking. $60 mo. 2123 W. 24TH ST. Phone 762-769.

WANT middle aged woman, German preferred, to do general housework in small family, one who values good home more than money. Phone DU. 2126.

COOKS, couples, all domestic workers rely on BEVERLY agy. for best jobs in L.A., Hollywood, etc. Courtesy at 405 CANON DRIVE. Bev. Hills. OX. 5706 & 4706.

YOUNG white girl for general housework and cooking, bungalow, family of 4. Must have city references. Wages $70 per mo. Phone HO. 6345.

COMPETENT white woman for cooking & general housework; 2 adults, 3 small children. Stay on place. $60 mo. 1248 N. Alexandria. Ph. 591-886.

EXP. white woman for general housework, 2 adults, 2 children. $55 to $65 mo. HE. 0752. 326 N. LUCERNE BLVD.

WOMAN for gen. housework, must like children. 2 adults, 3 children. $65. 802 Alpine Dr., Beverly Hills. OX. 5418.

YOUNG white woman for general work in high type home. Stay nights. Separate roof. $10 per week. Ph. WH. 0612.

GEN. $75, $90, 2nd maid, $75; houseman (white.) Cpls. OL. 3715. HOLLY. EMP. AGCY., 4366 Sunset.

GIRL, upstairs work, also care for children. References required. Call HU. 3972 from 8 to 5.

WANTED, neat, reliable girl, white, for gen. housework, to assist with care of children. 763-495.

GENERAL house maids (colored,) stay on place. ME. 3336. MRS. WHITE (Agency.) 1107 E. 12th st.

CAPABLE young white woman, cooking & hwk. Gd. hm., wages. 767-511

MOTHER'S helper, white, $25 mo. GL. 2961. (Leave Phone No.)

COMPETENT white maid, general housework, stay nights. HE. 0183.

HSKPR., white, also care 2 children. Age 25-45. 155 E. 99th st. TH. 1305

WANTED, neat elderly woman hskp. 1 lady, light work. OL. 4827 a.m.

Hotel, Restaurant and Club

NEAT-appearing waitress for tearoom. Apply 716 S. GRAND.

Professions and Vocations

DESIGNER

ON LADIES' SILK STREET, DINNER AND EVENING GOWNS. THIS OPENING OFFERS AN EXCEPTIONAL OPPORTUNITY TO ONE WHO QUALIFIES. STATE FULLY FACTORY EXPERIENCE. ALL CORRESPONDENCE WILL BE HELD IN STRICTEST CONFIDENCE. ECONOMY MANUFACTURING CO., 77 O'FARRELL STREET, SAN FRANCISCO, CAL.

GRADUATE & undergraduate nurses for general duty, in and out town, hospitals. L. A. NURSES' HOME & REGISTRY AGY., 702 W. 17th st.

HAVE several vacancies for gen. duty, $85 per mo., bd. & laundry, 1 full day off each week. OSTEOPATHIC HOSPITAL, 235 N. Hoover.

SUPERINTENDENT for 30-bed hospital. L. A. Nurses' Home & Registry Agency, 702 W. 17TH ST.

GRAD. nurses, hosp., pos. open. Drs.' & Nurses' Registry, 408 Ferguson Bg

PERMANENT wave operator. Experts only. 3629 WEST 3RD.

Investment Required

WANTED—A party to operate a going apartment house. Salary, apt. and division of the profits to party who can make a small investment. Call 8 to 12 a.m. 1549 W. 7TH ST.

WOMAN to manage apt. house in Hollywood. Salary $100 month and apt. Requires $3000 for ½ interest. Share half profits. Rare chance. TR. 9269. Eves., DU. 1699.

MAKE real money at home, needlewk. & tint. 635 W. 58TH ST. Hrs. 10-3.

GOOD money working at home at embroidery work. 526 W. 8TH ST.

WANTED—HELP— Male and Female

Miscellaneous

WHITE couple woman for downstairs work & cooking, must be good cook, neat, clean & serve well. Man must understand care of cow, chickens, veg. garden, all kinds fruit trees. Wages $150. Nice room. Bath. Ph. Niagara 2585. 2100 BRIGDEN BLV. PASADENA.

ARTIST WANTED—With some ability at drawing in pencil, pen and ink. You are given the opportunity to EARN and develop your talent at home if desirable. Write all information and phone number to AB. box 123, TIMES OFFICE.

WANTED: Partner who can take dictation, do typing and take charge of bus. No inv. See MR. BARRY, 585 I. W. Hellman Bldg., 124 W. 4th st.

WANTED—Saleslady & sales gentleman. One familiar with soliciting. W. M. BRIDGETT, 346 E. San Fernando Road, Burbank.

RADIO dept., Starr Piano Co., 630 S. Hill st. Want 20 solicitors immediately, 10 a.m. today.

COUPLE, butler-valet-cook, $225. Swedish Agy., 101½ S. Broadway.

Investment Required

CAFE HELP

For co-operative restaurant in which all employees will have investment, good wages, reas. hours. 554 S. SPRING ST. Rm. 705.

Instruction, Miscellaneous

FLORENTINE Beauty College teaches marcel, water waving, hair dressing, dyeing, henna packs, hair mfg., permanent wave. BOYER & ALCOTT. 322 S. Bdwy., 3rd floor.

WANTED— Agents and Canvassers

EXPERIENCED lady canvasser to sell 20-mule team borax products. House to house. Out of town work. Salary. See MR. NICHOLS at 11 a.m. Sat. 1014 Central Bldg.

AGENTS WANTED

To sell Ben-cher acres and cabin sites. Salary and com. It's a seller. Seeing is believing. See W. F. SMILEY, 303 Stack Bldg.

EASTERN company wants agent with car to handle article used daily in homes and public bldgs. Address X. box 47, TIMES OFFICE.

EMPLOYMENT— Agencies

EFFICIENT col. help, emply't dept. URBAN LEAGUE, Katherine Barr, Supt., 1326 Central ave. TU. 1305.

ST. JOHN'S BAPTIST CHURCH Employment Bureau. Qualified help. 1828 E. 20th. HU. 0892.

BEST colored help, male, female White's Agcy., 977 E. 12. ME. 3331

CALL OL. 4427 FOR ALL KINDS RELIABLE JAPANESE WORKERS

WANTED—SITUATIONS— Male

Miscellaneous

CAPABLE young married man wants position as assistant in gas station. Will consider small investment eventually, but wants employment only at first. Address X. box 28, TIMES OFFICE.

STUDENT wants any kind of work after school. Honest and hard worker. Wants to earn room and meals or $10 a week. Good references. Call SMITH, AX. 9061.

PUBLICITY and exploitation expert, years of experience, just arrived, seeks connection, pictures or commercial. Can deliver. JACK EDWARDS, Christie Hotel, Hollywood.

SALES manager at present in charge of sales of standard sixes & eights, with finest of sales record with present firm, desires new connection. Address X. box 135, TIMES OFFICE.

RELIABLE middle-aged man bookkeeper wants some kind of clerical work, full or part time or position as hotel house detective or would even consider watchman job. HO. 9056.

YOUNG man, 23, with 1 yr. experience as assistant bookkeeper, 1 yr. electric work, 3 yrs. steel analyst, desires position with future. UN. 0968.

SUPERINTENDENT office building, 10 years' experience. Address X. box 112, TIMES OFFICE.

A NO. 1 houseman, white American. Position private family. Years' experience. Best references.

YOUNG man (20) wishes to learn bldg. trade. Call GR. 8185 days.

YOUNG man wants perm. pos. where he may be adv. Can drive. GL. 8792

YOUNG man 20 wants any kind of work nights. ROchester 3032.

Store and Office

AS manager of large estate, financial and executive, experienced; middle age, live wire, bonds. Address X. box 74, TIMES OFFICE.

AMBITIOUS young man wishes position, general office work. Willing to accept small salary if future is assured. VAn. 6134.

WANTED—SITUATIONS— Male

Store and Office

OPEN for immediate engagement, proficient bookkpr., stenographer, salesman, thorough, general office man of exceptional ability, knows how to meet the public, with clean record. 601 W. MYRTLE, Phone Glendale 2638-W.

COST ACCOUNTANT, 20 years experience, also expert accountant wants position. Reasonable living salary. Married and live in L. A. Best references. Address F. box 537, TIMES BRANCH.

YOUNG man, four years general office, bookkeeping, experience, ambitious, excellent references. Will start at a moderate salary. MOELLER: 524-50.

EXEC. Acct. off. mgr., cr. mgr., $35. Here 3 yrs., leave town. Want better conn. VESEY, 1539 W. Adams. BE. 3989.

ACCOUNTANT-BOOKKEEPER

Books kept, systems installed, financial statements prepared, etc. Small firms a specialty. GA. 4939.

BOOKKEEPER with knowledge of drugs and chemistry desires position. J. V. DEWHURST, El Monte, Calif. R. F. D. No. 1, box 34.

ACCOUNTANT, income tax expert, part time small sets, mo. statemts., systems. THOMPSON, MAin 0826.

BOOKKEEPER—Young man will accept pos. in or out of town. Address F. box 536, TIMES BRANCH.

BOOKKEEPER, steno., 45, single, L. A. ref., mod. salary. DAVIS, MA. 4947.

ACCOUNTANT, bookkeeper, books opened, kept, systems installed, monthly stmts. Rendall, MA. 4034.

BOOK-kpr., exp. credits, auto finance, supplies, hardware. G. S. Hook. DRexel 6021.

STENOGRAPHER, clerk, (single) 10 yrs. exp. McELHANEY. VA. 7269.

Salesmen and Solicitors

SALESMAN WITH CAR

To sell Kern county 10 and 20-acre tracts; market is good; sales are easy; we pay liberal commissions; can use two men. Call 1014 HAAS BLDG.

EXPER. hi grade salesman, 35, open for responsible position, salary and commission. Resident California 20 years. Address X. box 231, TIMES OFFICE.

Trades

CARPENTER-Foreman, A-1. 30. Finish or rough. Used to side hill construction. Have transit refs. ALbany 5361.

PRINTER wants permanent city place. A1 compositor, job, ads, make-up. Open shop. Address X. box 142. TIMES OFFICE.

WORK by body workers, five year factory exp. Phone Hotel Antler, HENRY WILLMAN.

INEXPENSIVE rapid carpenter, old, new, wk. Estim. given. DE. 1794.

CARPENTER, good finisher or repair. Dewey, 921 Wall st. ME. 5095.

PLASTERING IMMED. SERVICE Patching a specialty. DE. 3637.

PAINTING, tinting and paperhanging, have tools. GA. 6286.

Chauffeurs and Teamsters

CHAUFFEUR, 10 yrs. exp., Cadillac, Packard, Pierce, desires position anywhere, A1 mech., white, consider anything, temporary, permanent, trip. DRexel 3927.

CHAUF., American, age 27, 7 yrs. L. A. exp., careful, steady, reliable, best local ref., good worker, priv. family preferred. Ph. HO. 3031 after 6 p.m. Ask for BOBBIE.

CHAUFFEUR, reliable, competent, desires position in private family, 8 yrs. exp. driving and repairing, local ref. Call 598063.

COMPETENT chauffeurs supplied at short notice. By hour, day or week. PROFESSIONAL CHAUFFEURS' CLUB OF L. A. DR. 4829.

CHAUFFEUR, Amer., 5-yr. loc. exp. Packard, Pierce, Rolls, Cadillac, Lincoln, refs. BOB, RO. 4659.

CHAUF., American-born Japanese, 26. Careful, exp. driver, go anywhere. TUcker 2194. 317 E. 5TH ST.

A-1 chauffeur wishes pos. with private family, 6 yrs. driving in L. A. A-1 mechanic. Best local ref. DR. 3751.

CHAUFFEUR, American, white, single, 40, familiar city, State. Local refs. Call TRinity 1927. (Agency.)

CHINESE chauf., year's exp. pri. family; drive any make car. Ref. VA. 6723.

JAPANESE reliable chauffeur wants position in private family; will help other wk. Call MAin 3838 at 10 a.m.

A-1 COL. chauffeur., 11 yrs. loc. experience, very best ref., does own repairing, etc. AT. 0957.

JAPANESE chauffeur, refs. Cadillac, Packard, Lincoln, Henry. WE. 6779

CHAUF., by exp. col. butler, & houseman. Refs. Phone BR. 0664.

YOUNG man will drive nights and Sundays. HU. 7428.

EXP. Japanese young man as private chauffeur. Tanaka, VA. 0667.

FILIPINO chauffeur, willing to tend garden. P.O. BOX 1116, Los Angeles

CHAUFFEUR, over 20 yrs. experience 16 yrs. with 1 family. DR. 3701.

CHAUFFEUR (col.) Careful, honest, no hswk. Best city ref. AT. 0406.

COL. man, chauf., car washing, gar. work, good ref. HU. 8104-J. Harvey.

CHAUFFEUR-VALET, GOOD LOC. REF. A-1 DRIVER. MA. 8743.

Hotel, Restaurant and Club

MIDDLE-aged man wants position as hotel clerk, all or part time. A1 ref. P.O. BOX 1552.

CHEF or dinner cook, exp., or all around, resort, club, cafeteria. Address A. box 145, TIMES OFFICE.

CHINESE chef, steward, 6 years last place. Best references. Address F, box 594, TIMES BRANCH.

CHEF, hotel or restaurant. W. A. Humphrey, 521 S. Julian. MA. 4444.

Professions and Vocations

MAP DRAFTSMAN AND CHIEF OF PARTY WITH COLLEGE EDUCATION, CITY, COUNTY AND FOREIGN EXP., WANTS PERMANENT POS. AVAILABLE AT ONCE. ADDRESS X. BOX 43, TIMES OFFICE

MINING engr. & operator, 13 yrs. exp. Gold, silver, gypsum. Familiar with all phases of industry. Milling Construction, etc. L. A. ref. Address X. box 15, TIMES OFFICE.

Farm and Garden

AMERICAN florist and gardener with lifetime experience in the East desires position on private estate. Married, 33 years old. AT. 0166 or address X. box 86, TIMES OFFICE.

GARDENER, 20 yrs. Cal. exp., wants sit. private place, 1 acre or less, good florist, good service. Want to bach. Address Y. box 96, TIMES OFFICE.

WANTED—Budding or nursery work. 15 yrs. experience in growing & budding avocados & citrus. C. A. STODDARD, 229 S. Greenleaf, Whittier.

RELIABLE man, 42, strong, don't smoke, wants poultry or general ranch job; some experience. HERBERT, phone VA. 5970.

BY gardener (elderly,) steady, reliable, private place, first-class ref. Address X. box 311, TIMES OFFICE.

IF you want an expert Japanese gardener, call HO. 5090, we work by day or month.

FIRST class gardener, 15 years exp., best Calif. ref. Single, Swede. Address X. box 39, TIMES OFFICE.

JAPANESE gardener, chauf. or house servant in priv. home. GEORGE. 1116 S. Kingsley Dr. Ph. DR. 6687.

FIRST-class gardener, 15 years' exp., best Cal. ref. Single, Swede. Address X. box 39, TIMES OFFICE.

EXP. gardener wishes position on private estate. Good moral character. White. DR. 2104.

HIGH-class Jap. gardener, care, landscape, flowers. DR. 7457.

EXP. gardener, lawns cared for by day or contract. AX. 5138.

EXP. Japanese, any kind garden work by contract. EM. 6894.

EXP. gardener, lawns cared for by day or contract. AX. 5128.

SWEDISH Gardener wants work by mo. 12 yrs. exp. WH. 3762.

JAP gardener wants steady job, city or country. K. S. K., 762 Merchant.

EXP. gardener, lawn or garden work by hour or day. GA. 7848.

EXP. gardener like position by month, good worker, reliable. BR. 1666.

House Servants, Caretakers

GOOD (col.) all-around southern cook, wants position, priv. family. Ref. Wages reas. MA. 2654. Rm. 205.

JAPANESE schoolboy wants work in private family. Address X. box 45, TIMES OFFICE.

JAPANESE boy wants a position of school boy, have little experience. Address A. box 249. TIMES OFFICE

EXP. JAPANESE HOUSEMAN, PRIVATE HOME. SPEAK GOOD ENG. MAin 3787. CALL 9-6.

COLORED janitor wants apt. house work, exp., A-1 ref. HU. 3402-J. Call MOSLEY.

JANITOR (colored) neat, reliable, house cleaning, day work. HU. 2006-M.

COL. man, first class cook, butler, houseman, can drive. HU. 0659-W.

CHINESE cook wants job in private family or hotel. TU. 7666.

SCHOOL BOY, Japanese, position pri. family. Kotera, 331½ E. 1st st.

WANTED—SITUATIONS— Male

House Servants, Caretakers

JAPANESE—Excellent family cook, butler. Ref. Neat. Willing. Capable. Good housekeeper. MA. 2830.

EXP. col. janitor wants work. Apt. house pref. Ref. EM. 1338.

Painting, Decorating and Carpentering

S. A. RANDALL
PAINTERS & DECORATORS
OFFICE PHONE BR. 0351.
130 S. FREMONT.

PAINTING & decorating, carpenter repairs, material & workmanship, guaranteed. 21 years in business. Just phone us. City Painting Co., HU. 7803.

PAINTING, tinting, air-brush for for hand methods, white washing, cold water painting, water proofing. GA. 2468.

A. OSBOURN, MASTER PAINTER, QUALITY & SERV. TEL. WA. 2973 NR. ECHO PARK.

PAINTING, tinting; reliable, neat workman; best materials, very lat. in fine wall paper. Pr. reas. 766737.

CARPENTER, day or contract. Rat proofing. Reasonable. TITCOMB. MAin 3201.

CARPENTER, REPAIRING, garages built. Free estimate. 80 cents hour. Write MAXFIELD, 609 E 2nd, L.A.

PAINTING, decorating, paper hanging & spraying. Old & new jobs. Estimates given. Call EM. 1946.

BETTER PAINTING
Cash or terms. Phone HU. 8216.

EZ terms, paint, paper, 10 mo. to pay. H. A. Watts, 148 E. 42. AX. 3262.

PAPERHANGING, painting & tinting, by day or contract. AT. 4096.

PAINTING, tinting, $3 room, & up. Kitch. bathrms., painted. AX. 4886

A1 PAINTER wants work, day or contract, GArfield 3805.

PAINTING, dec., wall paper at wholesale, large or small jobs. VE. 7393.

ROOMS painted or papered, $5; tinted, $3. Credit syst. DIXON, TH. 5807.

HOUSE PAINTING & DECORATING. 10 MONTHS TO PAY. TH. 1501.

ARTISTIC graining, wood & marble. High class decorating. HU. 1832.

CARPENTER work by day or cont. $5. HU. 5278-W. M. MINOR.

CARPENTER in northwest; everything; day or contract. GL. 3089.

PAINTING & decorating by expert, day or contract. DE. 0581.

HOUSE painting, quality service at honest prices. Williams. AX. 6194.

Day Work

HOUSECLEANING, HARDWOOD FLOORS, WINDOWS, KITCHENS, WOODWORK. EXPERIENCED WORK. YOUNG WHITE AMERICAN. BEacon 9108.

WINDOW washing, floor polishing, kitchens washed, by Amer., white, young, fast, reliable. Work today. ME. 5430.

JAP., washing, ironing, house work by hr., day or mo. Exp. & careful worker. DU. 4826.

FLOOR waxing, window cleaning. Will come & work today. ME. 0670.

HOUSECLEANING, YOUNG, FAST, WHITE. GL. 6646.

ODD JOBS—ALL KINDS. G. VALENTINE, CApitol 0527.

JAPANESE home laundry, bundles hand washed separ. 941 S. Catalina

Repairing, Cleaning, All Kinds

COL. man wants evening work after 5: Office cleaning. HU. 4082-J.

WANTED—SITUATIONS— Female

Miscellaneous

INTELLIGENT young woman, adaptable & willing, just completed secretarial course, 3 yrs. finishing school, drive any car well. Will remunerate anyone instrumental in securing satisfactory position. Address X. box 299, TIMES OFFICE.

YOUNG woman wants position of any kind. Have had experience in business world, also apt. house management and housekeeping. What have you? Address X. box 7, TIMES OFFICE.

MANAGEMENT of 1st-class apt. house by experienced person. References, financial & otherwise, furnished upon request. Address X. box 130, TIMES OFFICE.

SWITCHBOARD-PBX operator, experienced, wants position apt. house or industrial, capable of handling public and renting apts. Ph. HE. 6218.

REFINED & competent lady with daughter, age 16, would like management of apt. house or bungalow court, vicinity Hollywood. GL. 4998.

BY refined lady, pos. as companion to lady or elderly couple, going East. About May 1st. Call BE. 0432 Call 6 to 9 a.m.

YOUNG woman, divine science, practitioner wishes to give part time service in good home, educated, practical, capable. Call GR. 9249.

REFINED, Can., Christian woman, 43, arrive Cal. May or June, wishes position. Address X. box 65, TIMES OFFICE.

REFINED woman wishes to give light services for an apt. Address X. box 34, TIMES OFFICE.

EXP. woman wants management, or as assistant of apt. house. Address X. box 134, TIMES OFFICE.

STUDENT wants to earn board, room & $15 mo. in exchange for services in private home. MA. 4996.

EXPERT lady driver 9 yrs. exp. familiar with all makes cars. Drives by day or hour. AT. 9415.

LADY with sedan would like pos. driving. Use your car or mine. Would dr. semi-inv. 11 yrs.' exp. GR. 6821.

COMP. child's nurse. Swiss. Take entire charge. Phone 581-949.

REFINED Parisian lady, will teach Fr. for room & bd. GR. 2970.

CARE of children by responsible lady afternoons. $1. DR. 5308.

DESIGNER, local experience, cutting, fitting & finishing. WA. 3830.

CARE of children mornings, afternoon and evenings. DR. 9737.

REFINED lady will drive car for lady or priv. family. TH. 0267.

Store and Office

STENOGRAPHER, sincerely competent young lady of pleasing personality and conscientious worker. Good local reference. Ph. Terrace 8156-W or add. F. box 438, TIMES BRANCH.

COMPETENT young lady steno., 8 yrs. exp., wants connection law office, have some eastern legal exp. Feel confident of making good. Address XX. box 881, TIMES BRANCH.

COMPETENT stenographer with 7½ yrs.' exp. in legal work, mtgs. & trust deeds, title work, desires position. Salary $125 mo. Call MRS. GRAY, 768-421.

CAP. sec'y, expert knowledge steno., D. E. bkpg. Open engagement. Present employer closing bus. Best refs. WA. 7989.

WANTED—Position in doctor's office or clerk, any office. Moderate salary. VE. 8246. Apt. 3.

A-1 Bookkeeper, also steno., thorough exper., merc. or real estate, can take full charge. Local refs. 58234

EXPERT steno., executive ability, capable of assuming responsibility. 5 yrs. loc. exp. GLadstone 9648.

BOOKKEEPER wishes small sets of books or part-time work. Efficient, satisfactory worker. TH. 7146.

CASHIER for cafe, coffee shop or theater. Exp. Ref. Address X. box 146, TIMES OFFICE.

A-1 bkkpr.-steno., law, mfg., auto exp., full charge small office, mature, effic. wom. Loc. ref. HU. 7171.

POSITIONS FOR EFFICIENT MEMBERS. FREE BUS. WOMEN'S CLUB. 442 Bradbury Bl. VA. 3122.

ASST. bkpr., typist, biller & genl. office work. Experienced. Reas. salary. Address X. box 22, TIMES OFFICE.

STENOGRAPHER, clerk, (single) 10 yrs., genl. exp. McELHANEY. VA. 7269.

STEN., 10 yrs. exp., local ref., desires ¾ day position. UN. 5038.

BY A-1 bkpr., knowledge stenog., part or full time. WH. 5955.

I AM 15, beginner stenographer. Sure need a position. YO. 2317.

TYPING, copy work, mss. rewritten, env. addressed, steno. ME. 4328.

Nurses

KIND, practical nurse, your home or mine. Quiet sunny rooms. BE. 3688.

PRACTICAL NURSING. TERMS REASONABLE. 557746.

PRACTICAL nurse, dietitian and masseuse by hour or day. 594903.

MID. aged prac. nurse, inval. elderly, chronic case. GA. 8318.

POSITION by trained nurse. Will take T.B. $25. HOlly. 1136.

PRAC. nurse, care for invalid or elderly person. Rm. 109. TR. 2244.

PRACT. nurse wishes position as companion, chil., invalid. C.S. VE. 3158

SPLENDID home for 1 or 2 aged or convalescent. Trained nurse. 766-252.

WANTED—SITUATIONS— Female

Nurses

NURSE, exp. and training. Mod. rates. Ref. Phone 8:30 a.m. to 7 p.m. DR. 8623.

TRAINED nurse desires permanent position as companion to lady. Address A. box 246, TIMES OFFICE.

NURSES, exp. hourly, wkly., invalid, maternity pref. AT. 3967.

Nature cure nurse, magnet, massage. Your home. 582047. Bef. 8. aft. 6.

PRACTICAL nurse, terms reasonable. 582-906.

PRAC. nurse open for engagement in invalid lady's home. 52758.

Housekeepers, Domestics, Cooks

PHONE TRinity 1927, Expert cooks, maids, nurses, couples, butlers, chauffeurs, gardeners, Swedish-American Employment Agency.

MIDDLE-aged lady wishes cooking in country hotel or oil boarding-house. Good baker. RM. 12, BR. 4563. 232 E. 4TH ST.

WHENEVER you need 1st-class cooks, couples, all domestic workers, with def. refs., depend on MELRUTH'S Beverly Agcy. Service at OX. 4706.

HOUSEKEEPER, refined, trustworthy, has child school age, wishes position, refined surroundings, exp. BE. 9098.

EXP. woman wants management or as assistant of apt.-house. Address X. box 294, TIMES OFFICE.

WANTED—By good colored cook, city reference, present employers leaving town, position. Phone EMpire 3134.

HSWK. Middle aged woman, good cook, pri. fam. Ph. calls 9 to 1. MU. 1671.

HOUSEKEEPER, motherless home. Address Ada Marie, General Delivery.

EXPER. colored woman, 4 or 5 hours work. Apt. or private family. ATlantic 0193.

GOOD cook & gen. houseworker, with girl 14 yrs. old, country or city pref. HU. 1427-J.

3 COL. Cateresses & servers, good cook, dinners, lunches, parties a spec. GR. 0934.

COLORED Women's Club, A-1 help. Cooks, cleaners, laundress, etc. AT. 5430.

EXP. col. woman wants gen. housework, ½ or all day. Home nights. HU. 3179.

EXP. maid wants general hswk. & cooking. AT. 8361.

RELIABLE col. girl wishes pos. pri. family, cooking & hswk. AT. 9824

COL. girl wishes gen. housework, or day work. AT. 0288.

CAPABLE English woman wants needle or lt. hswk. 744 65th st. Ingwd.

FINNISH girl wants general housework, plain cooking. Ph. BE. 4583.

GEN. housework, mother's helper, & chamber maid. 1563 E. 51. AX. 5619

WOMAN wants housework by week. Call GA. 0366.

EXPERT cateress, cooking dinners, luncheons, etc. AX. 0349.

EXP. woman, ½ day hswk., cooking, etc. Ph. HU. 1941-R morns.

EXP. col. woman, ½ day wk. by week or day wk. by hr. AX. 3808.

EXPERT Swedish cook, best references, $100 mo. Ph. TR. 1927. Agy.

A-1 housekeeper, pos. motherless home or elderly couple. GA. 4493.

COL. woman desires pos. genl. hsewk. Priv. fam. Best city ref. HU. 5525-J

2 EXP. cateresses want cooking and serv. togeth. or singly. Ref. FI. 2816

WANT ½ DAYS WORK OR CHAMBERMAID. PHONE DE. 9085.

REL. middle aged woman wants hswk. Plain cooking, Jewish pref. 582-848.

YOUNG woman, good cook, $90. Call mornings. VE. 7036.

A-1 all-around cook in lunch rm. or cafeteria. AT. 7554.

BY A-1 col. cook, priv. family. $80 to $100. Go anywhere. HU. 8881-M

A-1 COOK, uniforms, can serve, likes children, good wages. VA. 4315.

COL. girl wishes work in bachelor's apts. HU. 8447-W.

REL. COL. WOMAN HSEWK. STAY ON PLACE. HU. 2141-J.

COOKING or 2nd maid work, home nights. No Sun. HU. 3612-M.

SWEDISH girl, 2nd wk. or gen. hswk. Refs. $60 to $70. DE. 5171.

ELDERLY col. woman wants pos. cook in sm. fam. Best ref. AX. 6673.

Dressmakers, Seamstresses

COMPETENT dressmaker would like few more customers at home or out by the day. Preferably Wilshire district. Gowns, wraps, also tailoring. 435-B S. RAMPART. DU. 7661.

DRESSES for all occasions, alteration, etc. Reas. AX. 5615.

DRESSMAKER, FIRST-CLASS, BY DAY. MA. 3184.

TO advertise will sew for $3 day; regular $6. Refs. 581066.

EXP. seamstress, expert at remod. by day or at home. PH. 633-43.

$5 A DRESS, any style, for the next 10 days. 253 So. Vermont. WA. 4862

NEAT col. girl, ½ days hsewk. or chambermaid. HU. 6702-R.

DRESSMAKING, alterations. 6063½ SUNSET BLVD. GL. 6646.

Day Work and Laundresses

EXP. white laundress, spring housecleaning, quick, willing worker. Gives perfect satisfaction. AN. 6146.

LAUNDRESS, col. woman, ½ or whole day, fast ironer, good worker. AT. 5926.

NICE Japanese girl wants half day work in small family. KAMEI, 1120 E. 12TH ST.

EXPERIENCED & competent white woman wants work by day, washing, ironing or cleaning. Refs. FI. 2816.

QUICK GERMAN laundress & housecleaner, willing to please, not afraid of work. Go anywhere. 768217.

IMMEDIATE service, quick, willing, rel., day work any kind. DE. 6884.

LAUNDRESS, strong white woman, refs., Mrs. Ketcham, AT. 9974.

COL. woman wants laundry or cleaning all or ½ days. AT. 8164.

NEAT rel. col. woman wants ½ day work by week. HU. 3338-W.

BUNDLE washing, to take home. Good work. Reas. HU. 1806.

COL. woman wants work, afternoon. Call HU. 1192-J.

WANTED, day work and catering, call OL. 3574. Apt. 10.

EXP. col. girl wants housework by day or week. Ref. AT. 5886.

COLORED laundress wishes day work or bundle. DE. 7667.

½ OR all day work of any kind by exp. comp. woman. HU. 0690-J.

EXPERIENCED A-1 WHITE LAUNDRESS. BE. 9108.

COLORED girl wants part time or all day, home nights. Ph. AT. 7690

QUICK, willing, reliable white woman wishes day work. HU. 1023-W.

½ OR all-day work wanted by exp colored woman. HU. 7166-J.

WANTED—SITUATIONS— Male and Female

EXP. col. man & wife, pos. in family, where good cooking is appreciated. Neat houseman, city or town. AX. 1316.

YOUNG Japanese couple wish work in family. Chauffeur, gardener. Wife cook. Address X. box 46, TIMES OFFICE.

JAPANESE couple, man exp. cook, wife housework. Good ref. Ph. RO. 4185. Address 1043 S. Harvard Blvd.

COLORED couple wish positions in private family. Cook & chauffeur, references. 763-730, ask for Harold

MAN and mother wish light work in mountains for expenses. Address A. box 343, TIMES OFFICE.

MAN & wife, first class cook and gardener. Phone GArf. 5620.

JANITOR or maid, city ref. Ph. HU. 3037-J.

CARETAKER, bung court or apt. Reliable couple. Best ref. WH. 0423.

A-1 WHITE couple, cook, chauffeur, houseman, can serve. ref. AT. 4613

JAPANESE couple, gardener, exp., wife gen. hsewk. TU. 9503 7 to 11.

RENTALS

WANTED— To Rent

Rooms

SM. cottage or rm. over garage, single gent. empl. N. or N.W. Address X. box 37, TIMES OFFICE.

Rooms and Board.

DINNER and room wanted in private home of educated Protestants, near Western, by sgle. business man. Address XX. box 309, TIMES OFFICE

Houses

WANTED to rent bungalow by Japanese business man. 5 rooms. No children. Prefer location between Sunset & Glendale Blvd. K. MUTOW, J-12 Grand Central Public Market.

HAVE client for unfurnished house, 14 bedrooms, Wilshire district, 5 to 10 years' lease. Call MRS. DAMAN with J. M. Ferguson Co., 2607 W. 7th. DU. 0573.

LARGE mod. house, 10 bedrms. or more, yard, gar., priv. party. AT. 1935.

WANTED—To rent modern unfurnished house or duplex with 4 bedrms. W. Wilshire or N.W. Ph. FI. 3309.

WANTED— To Rent

Houses

BY APRIL 15TH

Have responsible client, 2 adults & maid, want 6 or 7-rm. well-furnished bungalow, 2 baths, prefer Hollywood foothills or Los Feliz. Yrs. lease. $200 to $250 per mo. Call Mrs. Bradley.
THE WILLIAM WILSON CO.,
"Over 35 Years of Service."
513 Pershing Square Bldg.
VAndike 2001

COUPLE with two girls (4 and 1½ years old) desire to rent nicely and completely furnished house, apartment or Spanish bungalow, Hollywood preferred. S. OGURI, Assistant Cashier, Yokohama Specie Bank, Ltd. BRoadway 6144.

Suburban and Country Pty.

LEASE, 40 A. land. Japanese or white. Address A. box 244, TIMES OFFICE.

Beach Property.

WANTED—To rent for summer & fall months, modern beach home, not near neighbors, four bedrooms, furnished or unfurnished, anywhere between vicinity of Santa Barbara and San Diego. Communicate by mail to 2840 SANTA ROSA AVE., Altadena.

ANNOUNCEMENT

The following subdivisions of Rental Columns will enable TIMES' readers to more quickly locate the places they want o rent.

West and Northwest
Includes all west of Main street and all sections north of Jefferson street—West Adams, Pico Heights.

South and Southwest
Includes all south of Jefferson street and west of Main street—Vermont Square, Manual Arts, Angeles Mesa, Goodyear district, etc.

East and Southeast
Includes all east of Main street and south of Mission Road—Boyle Heights.

North and Northeast
All north of Mission Road and east of Glendale Boulevard—Elysian Park, Highland Park, Lincoln Heights, Garvanza, Glassell Park, Huntington Drive.

TO LET—ROOMS— Furnished

West and Northwest

WILSHIRE dist. Business man desiring quiet comfortable home. A well furnished sitting-room, bedroom, bathroom with shower, continuous hot water, separate entrance, porch garden. No other roomers. Private bungalow home. $45 mo. including phone, light, heat, linen and service. Ph. WA. 3317.

WILSHIRE DIST.
2 men will share with 1 or 2 business men 4-rm. flat, beautifully furnished, including baby grand piano, radio and sun porch. 15 min. from 7th and Bdwy. H car. 308 S. HOOVER, corner 3rd.

$30-$35 MO. each, large elegantly furn. room for 2, especially business people, twin beds, connecting bath, private home, adjoining Ambassador. 659 S. CATALINA. FI. 3337.

LARGE finely furnished room, all modern conveniences. $3.50 a week, garage, $5 a month. C car, marked Kensington Road. 1437 RIDGEWAY.

IN young widow's nice home, fine lge. rm., alcove French window, balcony, all comforts. $5.50 wk. 2 car lines. 1026 W. 24TH ST.

NICELY furnished room in home of refined couple. Want refined lady. Rent reasonable. 311 N. RENO ST. DU. 1699.

$4, $5, $6. SUM. RATES. W. ADAMS dist. Eleg. frt. rms., twin beds, priv. bath, free pkg. 2316 Figueroa. Gar.

W. ADAMS dist., large attractive frt. rm., adj. bath, ph., garage, only $22.50 mo., gentleman. 2708 Ellendale Pl. BE. 6686.

FOR men, a home, away from home rms. $5 per wk. & up. Dorm. beds. 60c and 80c per night. Y.M.C.A. 715 S. HOPE.

DESIRABLE room, good location. Gar. if desired. Near 1st & Vermont C. S. preferred. WA. 8029.

LARGE attract. rm., fine loc., all conv. Also gentleman wants rm.-mt. twin beds. R car. 523 S. Virgil.

NICELY furn. large front bedrm. 1319 S. MANHATTAN PL. Call mornings or eve., EM. 9742.

SINGLE rm., bath, shower, continuous hot water. S car. 1059 N. ST. ANDREWS.

$4 WK. Quiet rms. Priv. English type home, $8 wk. for two. Use of phone, liv. rm. 2739 BUDLONG.

LARGE sunny rm., priv. family, bath, phone, gar. Gentleman only. 981½ S. SERRANO. Ph. DU. 6483.

S. ST. ANDREWS PL., 1229. Corner rm., 4 windows, adjoining bath. gar. Pico car.

BEAUTIFUL room and private bath in real home for a gentleman. Garage. Wilsh. FI. 3233 or ME. 1531.

BEAUT. WESTLAKE DIST. TWIN BDS. STEAM HT. BOARD OPT. DR. 4253. 1045 S. LAKE ST.

988 S. VERMONT, upstairs front, ph. cont. hot water, breakfast privilege, lady employed. $20. DU. 8157.

MODERN large front room, 2 beds. $4 for one. $5 for two. 2935 BUDLONG. EM. 1901.

DESIRABLE room, Ambassador, Wilshire dist., tile bath, shower, meals if desired. 7053 LEEWARD AVE.

LG. front rm. & dress. rm., $25, priv. home, bus. man. S car. 359 S. HOBART.

NEWLY furnished front room in private home. 2 car lines. Lady. $15 mo. 1200 W. 30th st. BE. 2936.

$15 MO. & up, nr. Westlake, sunny, steam heat, running water, one with pri. bath. 810 BEACON. DR. 7248.

$5 WK. Front rm. for gentleman, private lavatory, also studio for artist. 834 S. Bonnie Brae. Ph. 55364.

NICE, large airy room for gentleman in private family. Phone, bath and gar. $35. 123 N. Oxford. HE. 8123.

$35 to congenial business woman, Wilshire, Adj. bath, Refs. req. H car. 320 S. LAFAYETTE PARK PL.

RM. $30. Wilshire private home. Gent. S car. 175 S. Hobart. WA. 7075.

$4, LGE. frt. rm., priv. home, well furn. Ph. 2998 W. 12TH ST.

$30, RM., priv. ent. H. wat. 2709 Kenwood, off W. Ad. gar. gnt. EM. 3237

$3.50 up. Slpg. & hskpg., running wat. Parking. 727 SUNSET BLVD.

$8—NICE RM. PRIVATE HOME. 1688 W. 32ND ST. BE. 9739.

LARGE rm., priv. bath, porch, upstairs. 228 S. HARVARD. WA. 0481

$15 MO. Nice front rms. Home priv. Piano. 4400 Cameo ave. 595-610.

$5 LARGE, pleasant front rm. BE. 1479. 2000 S. UNION.

WILSHIRE, room priv. bath, shower, gar. 1042 CRENSHAW. EM. 5803.

QUIET room, near bath, free phone, $5, close in. 395 W. 23RD ST.

LOOK! Newly fur. tile bath, gar. new priv. Wilshire home. WH. 4825.

SUNNY room with or without sleeping porch. 648 S. ALVARADO.

LARGE furn. rm. adj. bath, near university. 1128½ N. BERENDO.

LARGE rm., private bath, twin beds, garage. 545 S. HOBART.

$5 & $6 WK., rooms for 2 or 3 men, also sgl. apt. 142 S. GRAND AVE.

$4—NICE front rm., first floor. Close in. 229 S. FLOWER ST.

DANDY rm., reas., all conv., excellent car service. 1819 W. 11th. 53540.

LOVELY rms., close in nr. car. ½ blk. Western. 2983 W. 15th st. EM 2073

HOUSEKEEPING rm., kit., hot water, pkg. space. Ph., reas. 1600 S. Hope.

LARGE front rm., nicely furn. adj. bath. 126 N. Manhattan Pl. HE. 1957

BEAUTIFUL lge. rm. with piano. Reas. to music stud. empl. AT. 5954.

WESTLAKE dist., lovely rm. for 1 or 2 in private home. 52305.

RM. in priv. home to bus. man, $5 wk. with gar. 2932 Halldale. EM. 2254.

$20. Sun., airy rm., cont. h.w., shwr., nr. C. H car. 237 N. Reno. DU.6509

BEAUTIFULLY furn. rm., $3.50 wk., free parking space. 2293 W. 22ND

LGE. RMS., with pchs., pri. home, $20. 2425 W. 1ST ST. DR. 5308.

QUIET sleep. room, con. bath. Phone. Nr. cafe. 2524 Crenshaw Blvd.

Hollywood

DESIRABLE room in fine neighborhood, has separate entrance, is close to car line. Reference required. Call HEmpstead 6524.

BUS. woman wishes to share beaut. sunny partly furn. dble. apt. with priv. porch, C.S. only. Suitable for practitioner. HO. 2577.

5600 SANTA MONICA BLVD. LOVELY RM., BATH, SLEEP. PORCH BEAUT. COR. HOME, HOLLYWD.

1962 BEACHWOOD DR. Attr. front rm. adj. bath Separate entrance. Garage. Reasonable. HO. 5519

BEAUT. front bedrm. for gent. Priv. family. 5646 Fountain. HE. 4581.

FURNISHED room, private bath, 881 MADISON AVE., near univ.

1901 N. Catalina, eleg. furn. rm., bath, priv. home for gent. 590-925

NICE sunny priv. ent., every conv. charming setting only $25. GR. 0910

LARGE furnished rm., near 6c car line, reasonable. HO. 2350.

TO LET—ROOMS— Furnished

South and Southwest

COMPT., large front rm., with porch, dis. bed, nr. bath, also room for man emp. 1932½ S. MAGNOLIA. BE. 7269.

$16 MO., dainty S.W. cor. rm., adj. bath in attract. house. Lawns, flowers, nr. U car. 1102 W. 28th. BE. 1818.

SPLENDID large sunny front rm. with priv. bath in refined home. reas. Gar. Good car service. 768825

ATTRACTIVE front rm., adj. bath, for gents. Reas. Nr. Vermont. 2132 W. 36TH. BE. 2934.

1 OR 2 young ladies to share new bung. Board if des'd. $38. VE. 7696

LARGE pleasant rms., good location. U V cars. $5. $4. 1032 W. 39 Pl.

$4 WK., mod. room, for gentleman. Dude Hotel. 4237 S. Olive. AX. 0913

CLEAN cosy rms. in priv. home, men. $8. $10. $12. $15 mo. 2103 W. 23.

FURNISHED rooms for rent. 1356 W. 47TH ST. 48th st. M car.

NEWLY furn., attrac. rms., fine nghbhd. Mod. reas. 1234 Expo. Blvd.

239 W. ADAMS—Comfortable room in private home. $12 mo. AT. 6196

$5 WK. for 1 or 2 ladies, well furn., lge. frt. rm. 1373 W. 20TH ST.

$5 WK. Outside sun. sl. rm. con. bth. Priv. hm. AX. 1421. 703 W. 40 Pl.

East and Southeast

NICE rm., elderly man. Priv. ent. $4. R car. 527 BONNIE BEACH.

North and Northeast

NICE rm. bus. woman, phone, piano, home priv. Real home. Ref. 10, after 4. CA. 1517. 3321 N. Bway.

NEWLY dec., fr. rm., close in. $3.50. Griffin car. 3634 N. SICHEL.

Hotels

HOTEL KNICKERBOCKER
New modern, quiet and homelike, 8-story brick bldg., 1 blk. west of Figueroa st., betw. 5th & 6th, just outside congested district, yet only few min. walk to business center.
POT OF COFFEE AND ROLL SERVED TO RM. EACH MORNING
$2.00 day, $10.50 wk., single.
$2.50 day, $12.50 wk., double.
All rms. priv. baths, or showers.
551 S. FREMONT. BR. 2085.

LADIES, ATTENTION!
Q-U-I-E-T
though downtown. Homelike family hotel. Beautiful spacious lobby. 300 fireproof, soundproof rooms. Private baths, garage in connection. Rates as low as
$1.50 DAY $9 WEEK
HOTEL STILLWELL
838 SOUTH GRAND

OPEN FOR INSPECTION NOW
Formal Opening April 3rd.
HOTEL STRATFORD,
The Unique Residential Hotel
In the Wilshire District.
Every room with private bath.
Double and Twin Beds.
Rates $12.50 per week and up.
CORNER 8TH & RAMPART STS.
WAshington 1344.

$7 PER WEEK WITHOUT BATH—$10 per week. Bath. South side. $20 per week. Suite for families. Steam heat, cafe, quiet, sunshine. "D" car near Westlake Park.
GOLF CLUB PRIVILEGES EXTENDED TO OUR GUESTS
REGINA HOTEL
420 S. Westlake ave. DU. 1325

$1 DAY. $5.50 PER WEEK & UP.
FREMONT ARMS HOTEL
Right Downtown, save carfare.
ONE BLOCK WEST OF FIGUEROA, near SIXTH ST.
542 Fremont. MAin 5535.

$5
Bring this ad. It is worth $5.
NEW STANDARD HOTEL, 1336 Oak st. $6 per wk. $25 per mo. & up. A-1 service. Free parking. P. car.

HOTEL IMPERIAL
FAMOUS FOR GOOD BEDS
Tub and shower baths. Garage. Attractive daily and weekly rates. 919 S. GRAND AVE. TRinity 6251.

HOTEL MELROSE, 130 S. GRAND. 2 blks. W. from Bdwy. TR. 5321.
LOW PERMANENT RATES.
WITH OR WITHOUT PRIV. BATH.
DINING-ROOM. 2 MEALS. $8 WK.

$1.50-$8 UP. Outside rms. with bath. New House.
HOTEL AUTO INN
Next to Auto Club
27th and Figueroa. WE. 3417.

MITCHEL HOTEL
1072 W. 6TH. D CAR. TR. 3471. Everything new. All showers and baths. Garage. $2 day. $9 wk. up.

LA JOLLA HOTEL
Guaranteed high-grade rooms, priv. shower baths. Always hot water. $1 up. $6 wk. up. 721 E. 6TH ST.

EARLCLIFFE HOTEL
331 S. BUNKERHILL
$4 & $5 wk., quiet location, 4 blks. W. of 3rd & Broadway.

HOTEL NORTHERN
Hill & 2nd. 200 fireproof rooms. Modern hotel service. $30 per mo., detached bath: $40 with private bath

BRAND new hotel rms. in quiet residence dist. Near Santa Monica & Western. 5616 Lexington. HO. 7075.

HOTEL ROOSEVELT
$7, $8 wk. All rms. with bath, ph. M, J cars. 231 W. 27th. WE. 3046.

$6 PER WEEK. WITH BATH $8
HOTEL OVIATT
Corner Pico and Flower street.

NOW OPEN. WAMPAS APT. HOTEL $35 mo. up. Beaut. furn. 1115 McCadden. GL. 2131. nr. Sta. Mon. Bd

ALPIN HOTEL. 9th & Hill. $5 a week and up

CHETWOOD HOTEL, 411 E. 4TH. H.C. wat. $3.50 up wk. sh., tub.

HOTEL—PAULA—NEW
1069 W. 11. Modern. $7 up. Trans.

$1 DAY. $4 wk. up. Knox Hotel. 317½ W. 4th st., bet. Bdwy. & Hill st.

TO LET—ROOMS— And Board

LARGE airy rm., single beds, priv. bath, good cuisine. Call 760011. 1716 WESTMORELAND BLVD., blk. W. of Hobart.

DOWNTOWN RENTAL AGENCY. Rooms, apts. boarding homes, etc. TIDWELL RENTAL SERVICE. 434 Stack Bldg. 4th-Bdwy. TU. 2846.

LARGE beautiful airy rm. for 1 or more, best home cooking. Reas. Wilshire Blvd., corner Hobart. "GOLDEN POPPY INN."

BEAUT. home, front rm., priv. bath, also single, excellent table & low summer rates. 683 SO. CATALINA. DR. 8486.

HOLLYWOOD, very large front rm. for 2 or more, private bath, also sleeping rms. in refined home, excel. meals ideal social environment. OX. 2370.

ATTR rms. priv. home, twin beds, sleep porch, adj. baths, gar. 2275 CAMBRIDGE nr. 16-Western. 769-258.

BEAUTIFUL WILSHIRE HOME for congenial business people. Best home cooked meals. Twin beds. 423 S. ALEXANDRIA. WA. 8686.

HOLLYWOOD, very desirable 1st floor room, lavatory, also smaller 2nd-floor room, sleeping porch, garage, board. 6767 Yucca. HE. 5213.

BEAUTIFUL large rm. with sleeping porch, twin beds, also single bkfst. & dinner. MA. 4679. 266 Serrano. S car.

YOUNG business woman wishes roommate in congenial home. Good table board. DU. 6158.

$8.50, $9 WK., pleasant rm. for 1 or 2 in ref. home, excellent meals. Home priv. Gar. EM. 1730

WILSHIRE rm. & bath for 2 discriminating people. Vegetarian if desired. 264 S. Kingsley. WA. 4879.

REASONABLE priced sitting room, bedrm. in connection, also single rm. R car. 555 S. Alexandria. DR. 1699.

LARGE dbl. front rm., twin beds. Lady to share rm. with bus women. table brd. 3212 W. 8 st. DR. 3603.

$10-$11—BEAUT. Westlake home, rm. with sleep. pch., o'stufd.; exc. meals 1421 Courtland, off 16 blk. E. Hoover

YOUNG lady desires roommate, twin beds, connecting bath. 741 S. NEW HAMPSHIRE. DU. 6834.

YOUNG man, excl. Wilsh. home, yng. people. Bridge, danc., lvly. rm. Best mls. $45. 564 S. Serrano. WA. 7624

NEAR 6th & Vermont, large rm., twin beds, adjoining bath; park spc., nr. R car. DU. 5593.

$10 UP. Westlake Pk. Beaut. sgls. & dbl. rms., real food, congenial home for yng. people. 958 S. ALVARADO.

VACANCY in Bachelors' Club. All conveniences. Excellent meals. $50 a month. 411 S. HOOVER.

1026 S. WESTLAKE.
Very COMFORTABLE front room, single, neat bath. Meals excellent.

COME to bachelors' home, good meals, 2 in room, 2 meals day. $9 each per week. 1414 W. 9TH ST.

LARGE room, suit for 2 men; excellent board. Vacant April 3. BE. 6357. 1243 S. WESTLAKE.

RM. & board in good home. bet. Arlington & 3rd. 3202 W. 18. EM. 7289

DORMITORY for 4 boys $8.50 wk. Other vacancies $11 & up. 2202 W. 10.

$8—1107 W. 41st Pl. Airy rm. for 3 or more men only. Ph., free parking

BOARD AND ROOM, FINEST LOCATION, REASONABLE. DU. 7014.

COR. Wilshire. 647 S. Mariposa. Dble. fr. rm., twin beds. Excel. meals.

LGE. fr. rms., accom. 2, home cook. Gar. $10 wk. 2651 Romeo. BE. 8379

TO LET—ROOMS— And Board

MIRAMAR TERRACE
Rates $12 & $15 per week for rm. & 2 meals, chicken din. every Sun. Have 100 newly furn. rooms with continuous water. Have billiards, cards, dancing, laundry with elec. washer & everything to make a home for young bus. people. All eggs, milk, cream & poultry come from our own ranch. Take W. 6th St. car marked D. Get off at Miramar and Bonnie Brae, 4th house west.
2000 MIRAMAR ST. DU. 4816.

KNOLLSHIRE MANOR
$12.50 wk. 427 S. Westlake, beautiful rm. for 2 in the heart of fashionable residential dist. Victrola, piano, radio, tennis court, dinner dance every night, free parking sp. 2 meals daily including Sunday. Ph. WA. 0673. C. D. R & H cars.

EXCLUSIVE home for elderly people. Large brick mansion overlooking harbor and ships. Double and twin beds. 7513 PALOS VERDES ST., San Pedro. Phone 2318-W.

LIVING quarters for young gentlemen of moderate means at HAMPSHIRE CLUB, excellent accommodations & cooking, advantageously located 694 S. New Hampshire. Ph. WA. 3653.

WILL serve 2 splendid meals, breakfast and evening dinner; also rooms if desired, box lunch and sandwiches to take home. 727 GARLAND AVE. 554-562.

CANTERBURY INN
Amid spac. grounds, flowers, verandas, every comfort for fastidious folk. Has desirable accom., excel. table. Ph. DR. 8429. 948 S. Westlk.

$35-$60, beau. Wilshire home, spacious grounds, chickens, filet mignon, baked ham, 4 veg. Salad, dessert, ea. meal. 616 S. SERRANO. R car.

WANTED, to room & board 2 chummy young ladies, employed, or students. Real home. $35 each. U and F cars. 929½ W. 52ND ST.

WONDERFUL home, sunny rms., capable nurse, home care and kindness, individual attent., nourishing home-cooked food, radio, sun pch. BE. 1723.

SINGLE & DOUBLE ROOMS, GOOD BOARD. 850 S. ALVARADO.

ROOM and home priv. for 2, board optional. 504 Norwich Dr., Sherman.

$8 WK. Sun. frnt. rm., priv. home. Excel. meals. 1647 3rd av. EM. 2694

LARGE rm., W. Adams dist. Ex. mls. Priv. home. ½ blk. car. 2423 Juliet.

626 S. KENMORE, off Wilshire, attr. double, excl. table. Reas. WA. 0639.

CHOICE rooms, central, reasonable, excellent board. 3002 Wilshire Blvd.

NICE home for elderly lady, req. care, Westlake dist. Reas. 582903.

LARGE room, board, private home. West Side, $10 week. BE. 6583.

Rooms and Board for Children

CHILDREN TO BOARD
Will give permanent home to two neat-appearing Protestant boys, 10 to 14, in exchange for light services. Address O, box 4, TIMES OFFICE.

BEAUT. sub. home, best board & care for girl. Music tuition if desired. GA. 6401. 155 Arroyo Verde Rd.

$6.50 PER WK., rm. & board for children. Good home. Mother's care. TH. 0831.

GOOD home, 3 children, excel. board, airy rooms, write or call 1270 S. Boynton, Glendale. Ph. 5132-W.

ULTRA-EXCLUSIVE SCHOOL. JUST ORGANIZED. ROOM, BOARD FOR 6 GIRLS, 6-12 YRS. 703 S. Catalina

REAL mother's care & wonderful home for children, 3-10 yrs., $7 wk., lovely rm. par. 3744 Raymond. 762734.

SPECIAL care given infants, in nurse's home. 2557 S. Magnolia. BE. 4000.

MOTHER'S care, for child, rm. par. 1293½ LILAC TERRACE.

1543 WILSHIRE. Care of child with hskpg. rm. for parent. 581820.

TO LET—HOUSEKEEPING Rooms

PATTERSON HOTEL, 316 CLAY.
$5 up. Rooms with or without light housekeeping. Cont. hot water. Steam heat, elevator. 317 S. HILL.

$17, incl. lights, water & gas, 2 lge. airy furn. rms., all conv. Walking dist. 1253 W. 1ST ST. BR. 0663.

NICE furn rm. & kitchette, mod. Reas. Nr. Exp. Pk. 1247 W. 37 Dr.

$3.50 UP. Nice front rms., hskpg. or sleep. Close in. Pking. 1610 W. 6th.

$37. Lge. rm. & kitchen, new furn., complete furn. 1719 Cherry. AT.5780

$6 WK. front rm. & kitch. Wall bed, gas, light. Pk. 1459 W. 29TH ST.

LARGE sunny room, housekeeping, $5. Phone 1844 S. FLOWER.

$30 MO. Nice clean downtown rm. & kitchenette. 630 W. 3RD ST.

PLEAS. sun. rm., suitable light hskpg. DU. 4523. 676 S. WESTLAKE.

NICE housekeeping rooms. $4.50 per week up. 138 N. HILL ST.

$6—SUN porch & kitch. $5. lge. rm. & kitch., priv. home. 1236 W. 23 st.

CLOSE-IN, 2-3 rm. suits, priv. home. Unusually reas. 926 GEORGIA.

$5 WK. Lge. hskpg. rm. Gas, lt., pk. Also slp. rm. $4. 1353 Toberman.

2 RMS., priv. bath, kitchen privileges. 1201½ Huntley Dr. 581-718.

NICE CLEAN 2-RM. APT. $6. 138 N. FLOWER. MU. 7632.

TO LET—APARTMENTS— Furnished

Miscellaneous

$40 AND UP. 437 S. HOPE
RUBAIYAT APTS.
5 minutes to Broadway.
IDEAL HOME FOR BUS. PEOPLE.
Newly decorated singles and doubles. Steam heat and hot water.

$30 BOHN $35
Beautifully furnished, light, sunny singles; ½ blk. from 11th & Burlington. L car. DR. 1941. 1656 WINFIELD ST.

LARGE CLEAN SINGLES, $35 & $40. LIGHTS AND PHONE INCLUDED. PICO OR ADAMS CAR. HENRIETTA APTS., 14TH & ALBANY.

NICE apartment for nice people, everything furnished, including telephone. Apply premises, EL PATIO BONITA, First and Alexandria.

$45 UP—PARKSIDE APTS.
755 S. Boyle ave. ½ block from Whittier Blvd. & Hollenbeck Park.

WEST Adams dist., $45 apt., $30, front sunny apt., lge. res., bath, pchs., kitch. 2601 W. 24th. 763680.

SHERWOOD APTS., 431 S. Grand ave., ½ blk. Biltmore, apts. & rms. Low rates, week or month. Try us.

$35 TO $37, beautiful SPACIOUS apartments, steam heat, opp. park 1946-1949 E. 4TH ST.

$35 & UP. New large strictly mod. sunny singles, close in, excellent car serv. 205 E. 28th st., nr. Main.

SINGLES and doubles, centrally loc. Reasonable rates. 201 S. GRAND.

$8 WK. UP. CLOSE IN. NEW, MODERN APTS. 1303 SANTEE ST.

$35 UP. Steam heated, elevator, overstuffed. YULE APTS., 1248 W. 8th.

$35. 137 N. GATES. 2-rm. apt., priv. ent., bath, gar. CA. 3545.

$30—Beaut. 2 rms., sunny side, priv. ent. 1138 E. Vernon. HU. 2305-J.

$30 UP. HIRSH APTS.
Sgls., dbls., walk. dist. 300 E. Wash

West and Northwest

$45 up. CASTLE ARMS. $45 up.
1 block north Westlake Park. Beautifully furn. front, cor. single, priv. balcony. Wonderful view. 2320 OCEAN VIEW. DU. 5864.

A G-E-M
Artistically furn. apt. suitable for 2 or 3 adults. Sunny cor., exclus. close-in location. $115. References. 51792.

SEVILLA APTS.
630 S. MANHATTAN PL. FI. 4236
New large Singles, artistically furnished, Wilshire dist., special weekly rates. Near 6th & Western

$35 CHESTER PL. APTS $55
See our attractive mod. single and dbls. O'stuffed heat, water, gas, light, jan. serv. incl. U car. 23rd St. 2141 ESTRELLA AVE.

$30 NASHUA APTS. $45
Lge. front sgls. New, o'stuffed, bath. large closets, jan. Patio & flowers. 1421 W. 10TH ST.

1615 WILSHIRE BLVD. DR. 1469.
NEW GIRARD APTS.
Beautifully furnished singles. Walking distance. Rates reas.

COMP. fur. sun. apt., lge. liv. rm., kitch. bath, reas. Excel. loc. ½ blk. Wlake. Pk. & S car. 735 S. Coronado.

LOVELY 3-rm. cor. apartment in refined C. S. home. close in. S.E. exposure. Cont. hot water. Garage. BE. 2849. 1318 MAGNOLIA.

$50—LAURIE APTS.
Large front double, steam heat. 1232 ELDEN, ½ blk. N. of Pico.

NORMAN APTS., 1332 SHATTO ST. New, single, comfortable, overstuffed furniture and shower bath. R, H, S OR D CARS. DR. 3416.

$40 UP MELROSE ARMS $40 UP
Beaut. completely furn. sgl. & dbl. apts. in the Wilshire-Hollywood dist. 5-cent fare. 5101 MELROSE.

HANFORD APTS.
New 2 and 3-rm. apts., $45 up. Gas, lights, phone & service. Incl. nr. Westlake Park. 462 S. CORONADO.

BETTY APTS., attractively furn. singles. wkly. & mo. rates, nr. Ambassador. 809 S. New Hampshire.

$50. JUST COMPLETED, ELEGANTLY FURN. SGL. NR. AMBASSADOR. 932 S. MARIPOSA. N CAR.

NEW MARLYN APTS. $50 & UP
836 Fedora near Ambassador Hotel. Incl. priv. ph., gas, light service.

LOVELY SPANISH (Wilsh.) 3-rm. cor. apt., new furn. Sum. rates. WA. 7116

TO LET—APARTMENTS— Furnished

West and Northwest

THE NEW MANAGEMENT
of the
CHATEAU APARTMENTS
Announces a sharp reduction in rates for the summer.
Singles with twin beds.
Doubles with 3 baths.
Cool, Quiet and Refined.
Courtesy and Service.
MARY M. GUNN, MGR.

$50 UP BROOKS APARTMENTS $50 UP
245 S. WESTERN AVE.
Very attractive singles & doubles artistically furnished. Brand new bldg. Elevator, gas, light, water & maid service included. Ideally located for BUSINESS PEOPLE in the Wilshire section on S car line. All outside apartments.

MONT FRANCIS
2921 FRANCIS AVE., between 8th and 9th sts., off Vermont ave. N car. $40 & up. NEW. ATTRACTIVE SINGLE APT., well furnished. Lots of sunshine and closet space. Phone DR. 1221.

LEY APARTMENTS
3192 WEST 7TH ST.
1 blk. east of Ambassador Hotel. One very choice sunny single. Reasonable rates. (Garage.)

N-E-W
U-L-T-R-A M-O-D-E-R-N
LAKE VISTA APTS.
2 rooms, beautifully furnished.
1244 S. LAKE ST. L & P cars.

THE REGAL APTS.
New singles. The best arranged and most complete sunny apts. in this beautiful high class district. Many large closets & best of service 2350 SAN MARINO ST. FI. 2300.

BIMINI APARTMENTS
117 BIMINI PLACE. WAsh. 2744
Very spacious doubles & singles. 3 exposures, all cool and airy. Each apt. offers rest & comfort. SUMMER RATES.

MAGNUS APARTMENTS
SINGLES, $45. DOUBLES, $60; ELEGANTLY FURNISHED, NEAR WESTLAKE PARK. MAID AND JANITOR SERV. 737 S. CORONADO

THE ARDMORE APTS.
Beautiful single with dining alcove, in large new building. $55. Also front double, $75, with maid service. 437 N. ARDMORE. GL. 5509.

BOHN APTS.
Single $30-$35, double $50. Beautifully furnished, steam heat, 1656 WINFIELD ST. DR. 1941. ½ blk. from 11th & Burlington. L CAR.

BEAUTIFUL 3-ROOM APT.
2 baths, kitchen, garage, in high-class family hotel, Westlake dist.
HOTEL VIRGINIA
744 SO. BEACON.

NEAR AMBASSADOR
$35, modern furn. single apts. Free parking. 811 S. KENMORE.

WASHINGTON MANOR APTS.
Corner Wash. & Union ave. Beautifully furnished. Excellent service.
Singles $45 & up. Doubles $65.

AT THE TUDOR
Adjoining Ambassador, beautiful double apt. & 1 single. Maid service, ph., etc. High class. 726 S. MARIPOSA. WA. 5554.

BEAUTIFULLY FURN. SINGLE APTS., Westlake Park dist. Private garage; good transportation.
VISTA GRAND APTS.
400 S. BONNIE BRAE. Ph. 54205.

EDGECLIFF APTS.
3700 SUNSET BLVD.
$35 and up. Beautiful singles & doubles, all outside apts. Beautifully furn., every convenience.

WHY LIVE IN AN OLD APT. when you can rent a fine new modern apt. for less money? 1706 SUNSET BLVD., near Echo Park ave.

BRUSSELS ARMS
Double & single. Beautifully furn., o'stuffed, hand dec. walls. $50 up. 347 S. ALEXANDRIA. WA. 3383.

ALMASTON APTS., just opened. Beautiful furn. sgls. & dbls. Free parking. $40 up. 236 S. GRANDVIEW. 1½ blks. north of Westlake Park.

$35 S. CATALINA. ATTRACTIVE SINGLE, LOVELY FOR COUPLE, OVERLOOKING AMBASSADOR. ELEC. GAR. GARAGE INCLUDED

$30 UP. 2632 SAN MARINO
LOLA APARTMENTS
2 & 3 rms. Westlake-Wilshire dist. Serv. beaut. lobby. N car to Hoover.

CAMBRIDGE APTS., large sgles. & dbles., comfortably furnished. 1½ blocks Westlake Pk. Rent reas. D car. 626 S. Bonnie Brae.

$40-$45—CARROLL APTS.
Singles tile sink, bath & shower. ½ blk. Westlake Park. 6th st. car. 456 S. LAKE ST. DR. 1098.

CHOICE double NOW available.
The NEW STEAM-HEATED BRICK ST. ARTHUR APTS.
2014 West 8th st. DU. 8231.

$45 UP. ARLEN APTS. $45 UP.
Beaut. new singles, thoroughly mod. one block north of Westlake Park. 416 S. GRAND VIEW.

SPENCER ARMS APTS. $37 UP
New apts. & hotel rms., with priv. baths, overlooking Hollywood, Westlake dist. 149 S. ALVARADO.

LA VERA APTS.
$37 SO. LAKE. N CAR
Beautifully furn. apts., nr. park.
MODERATE RATES

$40 HOBART ARMS $45
HOLLYWOOD. NEW BUILDING.
Overstuffed furn. Up to date. H car 713 N. HOBART. Holly. 3140.

CORNER APARTMENT
$50, 3-rm. apt., inc. phone. $50. Bedroom with separate entrance. COURTLAND APTS., 16 & Hoover.

WESTMORELAND GARDENS, something different in apts., mod. prices. Best loc. 533 S. WESTMORELAND.

WESTMORELAND ARMS APTS.
8TH AND WESTMORELAND.
Beaut. singles & doubles. FI. 4551.

$37.50-$50. TURQUOISE APTS. 631 S. Bonnie Brae. Stm. heat, service, amusement rm. D, H, R, S cars.

$5-$60. DBLES. ELEGANTLY FURN. Ext. dav. bed, lg. clos. sunny. gar. 533 N. HELIOTROPE. H CAR.

$40—1400 S. OXFORD. New single individual apartment, near Western Ave. Pico car.

2 rms., slp. p., in beaut. home. Comp. fur., gar., nr. red. W cars. $45. 1646 S. St. Andrews Pl. EM. 6339.

HARTFORD TERRACE APTS.
3-rm. apts., overstuffed, steam heat. $38. C car to Lucas. 1425 W. 4TH.

$55 TO $105. Lyn Mar Apts. Beaut. 2 & 3 rms. 112 S. Occidental Blvd. at First. 200 feet from H car & bus.

$45—NEW single, ½ blk. fr. stores, theater, gar., jan. serv., tile bath, shower. 624 N. BERENDO.

4 RMS., beautifully furn., corner, steam heat, service, reas. rates to permanent guest. 620 S. CORONADO

SGL. front apt., slp. pch., priv. ent. evryting. furn. $8 wk. 1612 S. Harvard.

YOUNG lady desires refined business man to share new apt., rent reas. Ref. exchanged. Apt. 106. WE. 6477.

$50-$55. ARDMORE ARMS. Beautiful mod. doubles. Gar. Nr. schools. Janitor serv. 935 S. Ardmore. L car.

HINTON ARMS.
Beautifully furn., 3 & 4-rm. apts. Regular bedrm. 3807 W. 6TH ST.

$35, 142 N. Coronado, lovely front single, in Wilshire home, priv. bath & entr. gar. choice, adts. DR. 3074.

COPLEY SQ., single apts., $40 up, inc. incd. 2810 Leeward, bet. 7th & 8th, near Hoover. DU. 7703.

NEW large apts. at reasonable rates.
LENORE APARTMENTS
216 SOUTH BERENDO ST.

SINGLE neat frt. apt. $8 wk., cont. h. w. gas, lights, incl. 1512 S. Harvard. RO. 0443.

COOPER ARMS.
New singles on H car line.
334 N. HELIOTROPE, near Beverly.

LADY WASHINGTON APTS.
Clean house, clean people, modern single, $45 up. 355 S. RAMPART.

$6.25 WK. up. Cecyl Apts. Sun. sgls. & dbls. Priv. bath. 216 N. Beaudry.

CATHOLIC girl to share nice apt. 581163, evenings.

$30 UP. HALE APTS. 1414 W. 10th. Attractive singles, priv. bath, heat.

2 LARGE rms., dress.-rm., bath, over gar., partly furn. $37.50. GL. 4932.

SMITHSONIAN ON THE HILL.
3 rms. 250 S. Coronado. DU. 7844.

Buckingham Apts., sgls. & dbls. $35 up. Close-in. 1110 Ingraham off 7th.

$32.50, dbl., priv. bath, rm. $30. ST. ANDREWS APTS. 2208 W. Pico.

NICE apts. Close in. Nr. car. ½ blk. Western. 2963 W. 15th. EM. 2073.

NICE sgl., close in. Westlake dist. EMPRESS. 1337 Shatto st. DR. 3969

1 RMS. and bath, $35; gar. extra. 147 S. COMMONWEALTH. H car.

GRAYSON APTS., 1663 Winfield. Mod. apts., sum. rates, jan. serv.

2-RM. APT. COMPLETELY FURN. WALK. DIST. $25 MO. AT. 2201.

SINGLE apts. $30 up; rms. $5 wk. up. KEY WEST HOTEL. 533 S. Grand.

$25—$30. FLOWER Dale Apts., also sgl. rms., $4 & $5. 237 N. FLOWER

LARGE sunny corner single, everything furnished. 730 S. ALVARADO

$25, $35. BYRAM APTS. WE. 4663. Nicely furn. apts. 1037 Byram st.

TO LET—APARTMENTS— Furnished

West and Northwest

LOVEJOY APTS.

JUST OPENING

AHMED HOTEL

THE KENDIS HOTEL

NEW CUMMINGS

THE INEZ

EAU CLAIRE

THE BROWNLEIGH

$40 SMITHER APARTMENTS

Hollywood

THE NIRVANA APTS.

HOLLYWOOD

EL CERRITO APTS.

Prices are right.

NEW APARTMENT HOME

LA BREA APTS.

VAN CARLTON

HOLLYWOOD ARMS

THE PATRICIAN

HAZEL APTS.—HOLLYWOOD

TO LET—FLATS— Furnished

West and Northwest

2 RMS., bath, $30, incl. light & gas. 1201½ HUNTLEY DR. 551-718.

NOT THE CHEAPEST FLAT in town but mighty nice, clean, modern, handsomely furnished, nearly new & in the best district. A real bedroom and extra bed. Shower, janitor service. Phone included. Reduced to $90; also one at $75; garage $5. 214 S. BERENDO. S car.

BEAUTIFULLY & NEWLY FURNISHED 5 RM. MOD. FLAT. 827 GREEN AVE. BET. 8TH & 9TH, 1 BLK. W. OF VALENCIA.

FOR RENT—1417 & 19 W. Temple st. 4 & 5-room furnished flats, only $25 per month.

FOR RENT—1417 & 19 W. Temple St. 4 & 5-room furnished flats, only $25 per month.

FURNISHED five-room flat, homelike. Beautiful view, adults. $55. 434 N. LAKE ST.

PARTLY furnished 4-rm. upper flat. Adults. $40 mo. 1631 CHERRY ST.

$37.50. MOD. lower. 2 beds, built-ins, 3 rms., dressing-rm. 111 W. 29TH.

3547 S. FLOWER. 4 rms., priv. bath. 2 bdrms., ext. bed. $45.

Hollywood

5-RM. flat, 4 blks. Holly. High. $50. 7120 FOUNTAIN. GR. 7396.

4 RMS., $30, 2 blks. N.E. Hollywood Junction. 6c car, ph., cozy, clean. 1769 Griffith Park Blvd. 590691.

4 RMS., very desirable location, near 2 car lines. $75. 1316 ARGYLE.

4 & 3-RM. cozy, well furn., good location. $40 & $45. 4643 Fountain. Gar.

3-RM. elegantly furn. flat. Phone in. 6063 CARLTON WAY, cor. Gower. 1 block south of Hollywood Blvd.

BEAUTIFUL suite in Hollywood mansion. $75. Argyle. 1901. GR. 2645.

South and Southwest

4-R. sunny, 2 beds, well furnished. $40. 1504 S. KINGSLEY DR. RO. 2977.

4-RM. flat, beau. furn. gar. nr. Expo. Park. summer rates. 3815 S. Flower.

4-RM. upper, nicely furn., gar. $50. Good car ser. 875 W. VERNON.

3-RM. furn. flat, bath, overstuffed furn.; all conv. Gar. $45. TH. 8637. 6902½ S. FIGUEROA.

2 & 4 RMS., free gar. Phone serv. $30 & $40. 628 W. 58TH ST. TH. 6530.

2 RMS., bath & kitchenette, completely furn. Univ. dist. 1024 W. 37th.

3-RM. upper, $25. 1158 W. 37TH ST. BE. 9056. Garage extra.

East and Southeast

2 & 5-RM. apts., $15 up. Gas, phone, gar. Continuous hot water incl. Lge. yard for children. 1015 E. 49th st.

$22 & UP. 2 rms. priv. bath, pk. sp. Ph. 5312 S. CENTRAL AVE.

North and Northeast

$30, SUITABLE for business, 4 big rms. 5913½ Pasadena Ave. GA. 2755

TO LET—FLATS— Unfurnished

West and Northwest

5-ROOM, new lower duplex, 1035 Rimpau, 3 bdrms., 2 baths, double garage. Phone OWNER. UN. 2693, VA. 7751, for appointment.

7-RM. upper & lower. All mod., tile bath, sink, furnace, dbl. gar. 1239-41 S. Harcourt ave. Own. WH. 2312

7 ROOMS, upper, adapted to renting rooms. 725 OTTAWA. AT. 3858.

7-RM. attr. lower, all built ins., private yard. 807 S. New Hampshire.

6-ROOM elegant new lower duplex, 3 bedrms., breakfast nook, extra wash room, tile bath & shower. Garage. Reduced to $85. Near L.A. High. 1238 Tremaine. OWNER. WH. 5140

6 RMS., upper so. corner, most attrac. homelike arrangement. Beautifully decorated, tile bath and kitchen. Breakfast nook. Jan. serv. 458 S. VAN NESS AVE. WA. 5153.

6 ROOMS, 2 tile baths, hand decorated, shower, garage, sacrifice price, immediate rental, $65, formerly $125. 1½ blks. south of Ambassador Hotel. 937 S. FEDORA ST.

6 LARGE rooms at 422 S. Western ave., 3 bedrms., 2 tiled baths, garage, janitor service, open. $75. OWNER. BR. 3699, res. HE. 2807.

6 LARGE rms., 2 baths, 3 bedrms., just completed, with every convenience, very reasonable rent. 2 blks. Wilshire. 925 S. MANSFIELD.

6 ROOMS, Wilshire dist., reduced to $90, lower south flat, 3 bedrms., 2 baths, fireplace, garage, near car lines. 311 S. NEW HAMPSHIRE.

6 RMS., UPPER SUPERIOR CONDITIONS. ADULTS. GAR. CALL 10 TO 6. 314 S. RAMPART BLVD.

6 RMS., newly dec. 3 bdrms., 2 baths, gar., $75. 817 S. Normandie. Call 1 to 5 p.m.

6 LG. rms., Wilshire upper, newly dec. 2 baths. 361 S. BERENDO. WA. 7956.

6 RMS., 2 BATHS, BEAUTIFUL S.E. cor. 5TH & ST. ANDREWS for appointment. Call FI. 0364.

6-RM. lower duplex, Wilshire dist., 1 blk. L. A. High. $65. 1116 WALBRIDGE. WH. 8654. L car.

6 R. sunny upper, nr. S.B.U.C., gar. 4453 BURNS. 593555. Nr. V car.

6 OR 5-rm. & porch, Wilshire corner apt., ideal location. 503 S. Hobart.

6-RM. upper, 3 bedrms., nr. car, bus. 617 S. HOBART. WA. 8486.

6-RM. sunny upper, mod., clean, 1038 Grand View. 762402. ME. 5278. 9-5.

6 LARGE mod. rms., fine location. 1157 W. 27th st. Open 10 to 4.

6-RM. new upper, lower, tile bath, sink, gar. 952 S. SYCAMORE.

6-RM. beaut. new upper So. 2 baths, adults. 1520 S. Van Ness. WH. 6751

SIX-room lower flat, three bedrooms, unfurnished. 400 S. RAMPART.

6 RMS., 2 showers, garage, on Rampart Blvd. TR. 5451.

6 RMS., 3 bedrms., bath. Suitable to sublet. $50. 951 S. Catalina. DU.1256

5-RM. new duplex, modern, very reas. Garage. 374 7-8 LOMA DR. 1½ blks. N. of 6th st. 53083.

5 RMS., desirable lower, unit heat, ex. bed. $75. Gar. & locker. 401 S. WESTMINSTER. WA. 4811.

5-RM. beautiful upper, tile bath, extra shower rm., porch & gar. $75. 931 S. New Hampshire nr. 9th-Vermont.

5 LGE. sunny rms., new. Reduced rate $25. Com. for good tenant. 4600 W. 21ST ST. EM. 5327.

5-RM., bath, shower, gar., beautifully located, near Wilshire Blvd. 637½ S. SERRANO AVE.

5 BEAUTIFUL rooms, gar., convenient 2 car lines. $42½ S. NEW HAMPSHIRE. DR. 5397 or 556360.

5-ROOM lower, tile sink & bath, garage & locker, attrac. lease, nr. cars. 812½ S. New Hampshire. DU. 6221

5-RM. mod., slp. pch., gar., hwd. flrs. 173½ Loma Dr. C car. $40 & $45.

5-RM. upper flat, $45. Adults. 1140½ ARAPAHOE ST. WA. 2383.

5 LARGE rms., just completed, near Beverly & Western. 4933 ELMWOOD

5-RM. lower, 10 min. to 7th & Bdwy. 829 BIXEL. Ph. 769275.

5 LARGE mod. rm. flat. 4th ave. N. of Pico. Ph. BE. 6161.

5 RMS. TIFFANY, MAHOGANY. Tile garage. $50. 120½ N. RAMPART.

5 RM. mod. flat, 2 large bedrms. Gar. Pico Heights. $45. DR. 5974.

5-ROOM flat, 3rd st., near Hoover. Phone Glendale 2724-W.

5-RM. upper duplex, 1524 Shatto st., bet. Valencia & Union. BE. 6344.

5-ROOM unfurnished lower flat. Modern. 2 bedrms. $38. 1333 S. OLIVE.

5 LG. S.E. rms., Wilshire, newly dec. 227 S. New Hampshire. WH. 3676.

5 RM. beaut. Wilshire cor., ext. bed, like new. $55. 3869 W. 8. FI. 0391.

5-RM., 839 S. CATALINA. Built-in features, gar. Janitor. TU. 4524.

5 LARGE sunny rms., electric refrigerator, tile sink & bath. Sunny bay window bkfst. nook, furnace, garage, ½ blk. to Beverly Blvd. Fine view of mountains. 216½ N. KENMORE.

5-ROOM upper south, sleeping porch, breakfast nook, all rooms with outside exposure, garage, daily janitor service. Wilshire district. 1½ blocks H car. 308 S. HOOVER, cor. 3rd.

5 RMS., 2 bedrms., tile bath, shower, upper south, $60. Modern every way. Newly deco. Splendid neighborhood. 1831 S. Van Ness ave., bet. Wash. and Venice Blvd. 760-669.

5-RM. flat, upper and lower, ½ blk. car line, million dollar view. $50-$55 with gar. BLOCKSHEAR CO., 423 Bank Italy Bldg. TU. 6134.

5 LGE. attr. rms., upper, tile sink, bath & sh. gar., very high ground, excl. W. Adams dist. 1 blk. W. Adams car. $60. 2825½ W. 27TH ST.

5-RMS., new mod. upper flat, 2 bedrms., $50. 1922½ CLAUDINA, nr. Wash. cars. VA. 0427.

5 EXTRA large sunny rms. Upper flat. Ambassador district. $80 per month. 514 SO. CATALINA.

5 ROOMS, upper south. 516½ SOUTH NEW HAMPSHIRE. In the heart of the Wilshire district.

5 RMS., summer rates, new mod. close in. ideal W. Wilshire, 2 bedrms., gar. 1126 ELDEN AVE. DR. 2969.

5-RM. lower flat, close in, good condition. $45 S. BIXEL ST. Phone HO 2700 afternoons or 696173 eves.

5 RMS. on 5th & 6th av. Every mod. convenience. Rent greatly reduced. Inq. 1309½ 5TH AVE.

5 BEAUT. large sunny rms., tile bath & shower, 1 blk. 9th & Vermont. 2826 SAN MARINO. Ph. DR. 2217.

5-RM. beaut. upper so. Wils. dist; tile sink, bath, gar., adults only. $80. N. V. B cars. 736 S. New Hampshire

5-ROOM sunny upper east, new corner bldg., extra bed, breakfast nook, other features garage, near Sunset Blvd., close in. 2 car lines. 1334 LAKE SHORE AVE.

4 & 5-RM. beaut. strictly mod. extra bed, closet, $40 & $50, janitor service 1 blk. S.B.U.C. 1 blk. E. of Vermont, 1 blk. bus, yellow, red cars. 4519 Willowbrook Ave. Phone 597.98.

5 ROOMS, $50, extra bed, upper west. Garage, near Van Ness school. HENRY G. KROHN CO. 609 S. Vermont. DUn. 2600.

4 LARGE sunny rooms, high ground, extra bed, shower, tile bath and sink, garage, 5-cent car fare. 1277 5TH AVE. EM. 4263.

4 LGE. rm. up. east. Gorgeous cor. view, extra bed, gar. Reduced to $90. 3602 Country Club, cor. 3rd Ave.

4-RM. flat in beautiful W. Adams Heights district. Modern in every respect. Garage. 2242 W. 25 st. 769957

4-RM. modern, newly decorated. Garage. Near S.B.U.C. Adults. Only $50. 1107 N. BERENDO.

4 LARGE RM. UPPER SO., NEW. EXTRA BED, PORCH, GAR. 119 S. ST. ANDREWS PLACE. FI. 1160.

4-RM. lower SO. Wall bed, dress-rm. Gas range & heater. 2502 Toberman. Near Adams and Hoover. U car.

4-ROOM DUPLEX. NEW 2 bedrms., every conven., homelike, ideal loc. 397 S. BURLINGTON.

4-RM. mod., sunny upper, newly dec., built-ins, close in. $35. 1723 W. 14TH ST. BE. 1928.

4-RM. flat, modern, 2 large bedrms. All outside exposure, high ground & close in. 988 W. KENSINGTON RD.

4 LARGE rms., ex. bed. gar., finest Wilshire location, adults, $65. DU. 0356.

4-RM. upper, new, tile sink & bath, wall bed. gar. $45. Nr. Pico. 1210½ S. PLYMOUTH BLVD. AN. 4835.

4-RM. flat, just completed, So. exposure, gar., nr. bus. 528 N. Bronson

4-RM., 826 N Heliotrope Dr. Built-in features, gar. Janitor. TU. 4524.

4 RM. mod. flat. All built in effects. Sleeping porch. $40. 1010½ W. 20th.

4 RMS., upper & lower, nr. Forum reasonable. 1403 FOURTH AVE.

4 RMS., $50. Gar. Tile kit., bath, shower. New upr. 1706 S. Harvard.

4-RM. & gar. Wil. S car. Adults. 250 S. Alexandria. DU. 5361. WA. 4132.

4 RMS., hdwd. floors, 2 beds, phone, garage, $45. 1638 7TH AVE.

4 R. just comp. Gar. $50. 1937½ Harcourt, ½ blk. W car. WH. 4811.

4 RM. mod., ex. bed. gar. 4529 Saturn (17th Pl.) off West Blvd. W car.

3 ROOMS and bath, new attractive. $27.50, close in. Near Glendale Blvd. 300 PATTON, corner COURT ST.

3-ROOM new upper, extra shower, nr. Beverly & Vt. H car. 4662 Oakwood

3 RMS., $50. New extra bed, blk. Wilshire bus. 6122 Orange st. OX. 4470.

3-RM., bath, gar., $40. 931 S. NEW HAMPSHIRE. Nr. 9th & Vermont.

PHONE YOUR WANT ADS TO THE TIMES. NO CREDIT ARRANGEMENT NECESSARY. COURTEOUS, EXPERIENCED AD TAKERS, DAY AND NIGHT, WILL HELP YOU WITH YOUR COPY, IF DESIRED. MEtropolitan 0700.

2507 5TH AVE. Beautifully appointed lower 5 rm. duplex, high class location. Reduced rent $75. Open for inspection. Trust Dept. Security Trust & Savings Bank, 5th & Spring. FA. 2400.

ELEGANT 6-rm. flat, 2 baths, right in the heart of the Wilshire district, very low rent. 626 SO. GRAMERCY PL.

NORRIS FLATS, adjoining million-dollar hotel, now being erected, 1300 block W. Seventh St., for professional men, studios, millinery, etc.

$30—3 RMS., blt. in. H.W., 7 min. Bdwy. C car to Boylston, 1 blk. S. 1216 W. 4TH ST.

$45—4-room lower flat, extra wall bed. Garage. 1328 5TH AVE., near Pico. Phone 768180.

$45—4-rm. flat, gar., dis. bed newly dec. 1741 N. ALEXANDRIA. Holly. Blvd.

LARGE 4-R. FLAT. (Tel. installed.) Rent only $40. Open to inspect. 1332 S. WESTERN AVE. EM. 8272.

MODERN 5-rm. upper and lower, south flat. $70. ROBISHAW. MUtual 3201.

UPPER half duplex, 7 rooms, Glendale Blvd. $35. Robishaw. MU. 3201

$45—6-room unfurnished upper flat. Modern. Ex. store room. 338 W. 27.

$30. 554 3-4 NO. HARVARD. in rear. 5-rm. upper, partly furnished.

Hollywood

5 LARGE ROOMS, BEST RESIDENTIAL section, nothing nicer anywhere. 1847 N. BERENDO. Ph. DU. 5438

5 LGE. rms., $65, new upper & lower, built-in wardrobe, plenty of closet rm., well lighted, just like home. Gar. 1007 N. NORMANDIE. 597707

5 ROOMS, new, upper front duplex, $60, tile bath & sink, oak floors, garage. 5624 LEMON GROVE AVE.

5 ROOMS, 2 BEDROOMS, new stucco flats, 816 N. LAS PALMAS, or ph. GR. 2134. we will take you.

5 LGE. rms., tile bath, gar. Beautiful Hollywood, $75. 1601 FULLER AV

4 LGE. rms., almost new, strict. mod. Ex. bed. Gar. 1914 Rosalia Rd., blk. E. of Hillhurst, no. of Franklin. TH. 7191.

4-RM. east, upper flat, mod. & light, gar., lawn cared for, water pd. Nr. Vermont & Hollywood Blvd. Rent $45. Call WA. 6480.

4-ROOM lower, garage, for adults desiring quiet home. Choice location. 4626 FRANKLIN AVE.

4 MOD. rms., gar., $55. Hot water furn. 910½ VAN NESS. GL. 9664

4 RMS., new, So. upper, extra bed, gar. 847½ N. Ridgewood. HO. 3380

4 RMS., extra bed, mod., gas range, auto. heater. 1048¾ N. KINGSLEY

4 RMS., newly decorated, strictly mod Choice location. 869 HELIOTROPE.

3 & 4 RMS. New, built-in features. Adults. Gar. 1 blk. N. Santa Monica, $37 & $45. 5268½ NORTON.

3-RM. upper, new stucco, bkfst. nk., $30. 746½ N. Vendome. HE. 1272

$50, 4 LARGE rooms, garage, nearly new. Wonderful location. Cor. Hayworth & Willoughby.

South and Southwest

5-ROOM large flat, suitable for office, low rent. 4414 S. VERMONT.

5-ROOM flat, 805 W. Jefferson, nr. University. $30.

4 RMS., $30. Beaut. mod. lower. Adults. M car. 363 W. 51ST ST. AX. 4575.

4 RMS., strict. mod., dsp. bed, tile bath, sink, $40. 715 W. 41ST PL., nr. Hoover.

4 RMS., new mod. gar. on cor. Budlong & 57th st. YOrk. 1583.

4-RM. mod., gar., lovely location. 4070 S. NORMANDIE. UN. 5884.

4-RM. mod. flat, $25, ex. bed, firepl. Built ins. 5521 S. Olive. AX. 4758.

4 RMS., mod., disap. bed, good condition. $40. 619 W. 41st Pl. nr. Fig.

3 & 4-rm. flats, sunny, garage, large yard. Call eve. MRS. HARDY. 1320 W. JEFFERSON. $28 & $38.

3-RM. blt-in flat, slp. pch., every con. $30. Adults. 1427 W. 39TH ST.

3 LGE. rms. & porch, mod. Newly dec. $35. 1247 W. 22nd st., nr. Hoover.

3 RMS., mod., off Western. Near cars. $30. 3948 S. HOBART.

NEAR Vermont, Washington, Hoover, upper 4-room flat, 2 bedrooms, new. Hardwood floors, tile sink, auto heater, with or without garage, will furnish partially. 2019 MAGNOLIA. Telephone Niagara 2472. Pasadena.

$55—Classy 4-rm. flat, with extra built-in bed, large rooms, newly decorated, modern to the minute, beautiful neighborhood, garage. 3820½ S. FLOWER ST.

NEW lge. flat, 2 bedr., tile bath & shower. M, F cars. $40. 313½ W. 43

East and Southeast

6-RM. upper, newly dec. 10 mi. 7th-Bdwy. 1217 MAPLE AVE. 769275.

3 VERY large mod. rms. Newly dec. $30. 165 E. 35TH ST. MA. 3553.

North and Northeast

4-RM. large upper flat, newly decorated, $35. 116 Sycamore Park Dr. Apply Apt. A.

4 RMS. & sleeping porch, all imp. Nr. 2 5c car lines. $25. 584 W. Ave. 28.

TO LET—HOUSES— Furnished

West and Northwest

14 RMS. 10 bedrms. 3 baths, 4 garages, billiard room, completely furn. incl. grand piano, always full, roomers & boarders, good home & income. DR. 3535.

12-ROOM VERY elegant home. Oriental rugs, mahogany furniture, 2 slp. pch., 3 baths, sun rm., den, 3 maids' rms., fine billiard rm. Phone extension, dbl. gar. Only $350. Westlake district. Call BEacon 4861

12-RM. 9 bedrms., 2 slp. pchs., $200; 3 baths, 16 beds, compl. furn., board & rooms. Player piano, gas furnace, double garage. Parking space. 3303 W. WASH. EM. 5060.

11 RMS., including four bedrms., 2 baths, and 2 showers. Completely furnished, including grand piano, and Victrola. Not rental property but a home. $125 mo. Call DUn. 0268. 939 S. ARDMORE.

11 SUNNY rms., nr. school, 6 bdrms. 2235 S. West'n. RO. 1038. WA. 9266

10-RM. stucco, $200. Excl. Laf. Sq. 3 baths, 3 sl. pch., 2 gar. RO. 5231.

9-RM., 2-STORY, 5 BEDRMS., GAR. 2 BLKS. SO. OF WESTLAKE. 933 PARK VIEW. PHONE MR. TALLY, BR. 4501 OR DR. 7340.

9-ROOM Wilshire home, elegantly furnished, 4 bedrooms, 2 baths. 636 S. ARDMORE. WA. 7271.

9-RM. Wilshire home, elegantly furn. 4 bdrms., 2 baths, billiard rm., WA. 9236.

8-RM. complete Wilshire home, 4 bedrms., 2 baths, dbl. gar., lawn car. for. 206 S. Wilton Pl. WA.9898

8-RM. beautiful 2-story stucco home, exclusive neighborhood, 4 sunny bedrms., slp. pch., piano, overstuffed, gar., gardener service. 2120 4TH AVE. $100. EM. 7667.

7 RM. bung., completely furn. with garage, $85. Wilshire district, ½ blk. N. of 10th, 1 blk. W. of Vermont. Call mornings. GR. 3486.

7 RMS., 3-story, 4 bedrms., unusually attractive, very conveniently located. 2515 W. 1ST ST. 599789.

7-RM. unusually attractive bungalow, 3 bedrooms. Terraced. WH. 7452.

6-ROOM BUNGALOW just north of Wilshire Blvd., 3 bedrooms, very large living room. Tiled bath & kitchen. Attractively furnished. Only $160. CALL DU. 3300. MISS RUSH OR MRS. WOOD LAACK & WILLIAMS, 6 at Oxford

6 LGE. rms., sleep. P. Everything furnished that's in a home. Overstuffed, Vic. & piano, auto. furnace. Gar. $125. Special inducement to adults. 1644 S. Van Ness. W & red cars.

6 LARGE rooms & sleeping porch, lower duplex, player piano, Victrola, garages, water and phone furnished, lawn & porches cared for. Exclusive neighborhood. $90. 2292 W. 22nd st.

6 BEAUTIFUL rooms & breakfast rm. Very nicely furnished. In Wilshire-La Brea section, ½ block from Wilshire Blvd. 735 S. RIDGLEY DR. VA. 5446.

6-RM. bung., mod., double garage, overstuffed furn. Hancock Park. 423 S. MILTON AVE. Phone WH. 2247.

6-R. beau. col. bun. 320 N. Heliotrope Dr. 3 bdrms., lovely yard, close. adults, refs. $125. Ph. DU. 9072.

6 RMS., nicely furnished bungalow, splendid neighborhood, $125 mo. 945 Crenshaw Blvd. WH. 5990.

6 RMS. Nicely furnished bungalow, splendid neighborhood, $125 mo. 945 CRENSHAW BLVD. WH. 5990.

6-R. cor. bung., 3 bedrms., piano, gar. New, dec., gd. loc. 1 blk. W. of Rampart. 201 S. Benton Wy. FI.4357

6 RMS., $85, piano, exclusive dist., 262 S. Benton Way, WA. 8067. WA. 1007.

5-ROOM attractive bungalow, neat & clean, garage, near Ambassador. F. M. RUNKLE, 2952 W. Pico. EM. 0638.

5-R. beautiful bungalow, on N. Heliotrope Dr. $75 per mo., well furn., will lease to responsible parties only. Apply 723 W. 8th st. BR. 5770

5-RM. BUNG., BEAUTIFULLY FURN. SOMETHING DIFFERENT. $90. 4457 W. 5TH ST.

5 RM. dbl. bung. Bkfst. nk. Lge. closet. Gar. Thoroughly modern, very desirable location. 165 N. Mariposa.

5 RMS., radio, Victrola, oriental rugs, comp. furn. $100. Adults. 223 N. Almont Dr., Beverly Hills. OX. 3682

5 & 4-RM. bung., comp. furn., mod., gar. Call 1014 N. MARIPOSA.

4 RMS., bath, large closets, $40, gas & light paid, nice rear bungalow. 2314 RAYMOND.

4 RMS., rear, house, nice furn., $30 mo., $25 on lease. 2614½ W. 17TH ST. MA. 1278.

4 RMS., 2 beds, dress. rm. Fireplace, o'stuffed furn. Gar. $45. Ph. in. 2 car lines. 1006 N. SERRANO.

4-RM., 2 slp. pchs., unusually pretty furnishings & lge. lot, nr. car. children welcome. Only $55. DR. 7147.

4-RM. new bungalow, upholstered fur., nook, 2 beds, gar. $50. Holly. 6c fare. 1243¼ HYPERION. 594-055.

4-RM. house, overstuffed furniture, W. bed. $35. Gar. 323¼ W. 23RD ST.

4 RMS., nice fur., gar., good loc. $65. 742 N. Wilcox. HE. 4477.

4-RM. bung., $60, inc. phone, gar. W. Adams dist. EM. 7182.

4-RM. strictly modern bungalow, artistically furn., near school & H car. Garage. $65. 412 N. ALEXANDRIA. DU. 7357. Eves., 592-980.

4-RM. bungalow, handsomely furn., tile bath & sink, phone in, extra bed, every convenience, close to cars. 3316 W. 25TH ST., corner 4th Ave.

4 RM. strictly mod. bung. ARTISTICALLY FURNISHED. Nr. schools & H car. Gar. $65. 412 N. ALEXANDRIA. DU. 7357. Eves. 592980.

4-RM. comf. home, well furn., Hollywd. car. 12 min. out. DR. 3695. $40.

4 RM. FURNISHED COTTAGE WITH SUN PORCH. 2155 RESERVOIR ST.

4-RM. Wilshire upper rear, nicely furn. 109½ S. Alexandria. WA. 1012

3 RMS. & base., 1940 Delta, nr. Glendale Blvd., only house on lot. Edendale car to Berkeley ave., or call 1317 N. ALVARADO. $40. Adults.

3-RM. cottage, $25; auto. heater, water, elec. pd., close in. 916 GRATTAN, rear.

3 RM. beaut. furn. bung. New. Extra bed. Shower. Reas. 1 blk. Vermont 2 blks. Los Feliz. 2020 Dracena Dr.

3 RMS., 2 dbl. beds, o'stuffed, 1 blk. S. of Adams. ½ blk. W. of Ver. Reas. 1433 Dana St. BE. 5989.

3 RMS., rear, attract. furn. $45. 640 N. Alexandria. ½ blk. H car.

3 RMS., nearly new, furn. bung. $35 mo. 1928 KENT ST. DR. 0016.

WILSHIRE DISTRICT
Close in, for the person who is looking for an unusual home, with all the comforts of a large suburban home, less the responsibility & inconvenience of living far out. Most unusual & beautiful little 5-rm. bungalow in city. 5-rm., 3 living rms., 3 wall beds, 1 single bedrm., new and exquisitely furnished, baby grand piano, lovely drapes, lamps, etc. Delightful garden & summer house. Room on roof for sun bath. 15 min. from 7th & Bdwy. H car. 308 S. HOOVER, cor. 3rd.

RENTALS — THE FRANK MELINE CO. WILSHIRE BLVD. AT SERRANO. $50 to $1500. Windsor Sq. Wilshire dist., Hollywood and Beverly Hills. CALL MRS. LEHR. DR. 1464.

OLD WINDSOR SQUARE
New stucco home of unusual type 10 exceptionally large rooms, 3 baths, 2 showers, 4 bdrms., maid's rm. Exquisite furnishings, grand piano, oriental rugs, twin beds. $400 CALL DU. 3300. MISS RUSH OR MRS. WOOD LAACK & WILLIAMS, 6 at Oxford

ALL THE DESIRABLE WILSHIRE RENTALS TO BE HAD IN OUR OFFICE—FREE LISTS—EVERY EFFORT MADE TO PLEASE YOU. YEARS OF EXPERIENCED SERVICE. CALL MRS. MEYER CHELEW & HOIT DR. 4286. Wilshire at Harvard.

NEW WINDSOR SQUARE
ENGLISH STUCCO with 4 bedrms., 2 baths, oriental rugs, twin beds, lovely sun rm. EXCEPTIONAL VAL. $200. JAMES J. DONAHUE. DR. 4951. Wilshire Blvd., corner Western.

HIGH CLASS LISTINGS
Wilshire-Beverly Hills-Hollywood. Altadena-Pasadena. THE WILLIAM WILSON CO. "Over 35 Years of Service." 518 Pershing Square Bldg. VAndike 2001.

WILSHIRE BUNGALOW, with 3 bdrms., 2 baths. Chenille rugs, twin beds, lovely garden. WONDERFUL value. $150. JAMES J. DONAHUE. DR. 4951 Wilshire Blvd. Corner Western.

FREE RENTAL LIST
HIGH-CLASS HOMES & APTS. WILSHIRE & HOLLYWOOD KELLS & GRANT. DU. 3000. WILSHIRE & WESTERN

HOUSE in good locality, car service, 2 lines; eight large rooms, garage 2 cars. Partially furnished. 1745 S. HOBART.

FREE RENTAL LIST
$75 TO $1000 HOWARD & BOSWELL 3461 W. 6th st. DUnkirk 1848.

HOLLYWOOD ARMS
For rent, beautifully furnished dbl. summer rates. 1710 N. Howard. GA. 1072.

$35—3 R., bath & sl. pch., fur. inc. linen, sightly loc. India st. 15 min. fr. sub. sta. 7c fr. by blk. W. H. Mitchell. 2551 Sil. Lake Ct. L. A.

HIGH CLASS RENTALS
Choice listings. Call Mrs. Miller. TATUM & TATUM. 3691 Wilshire Blvd. FI. 2850.

REFINED party to share new 5 rm. house with bus. lady, every conv. $40. 1328 ANGELUS AVE. DR. 6493

NEW mod. 2-rm. bung., wall bed. slp. pch., mt. view, lawn, flowers, adults 2132 COVE AVE. Edendale car.

FREE RENTAL INFORMATION
HARRY GROSSMAN 204 Haas Bldg. TU. 2471.

Hollywood

10 RMS., a real home, 5 bedrms., 3 baths, maid's quarters. Central Holly. 7050 LANEWOOD AVE., S.E. cor. La Brea. GR. 1484 or HE. 1141. Apt. 414.

8-RM. house, 5 bedrms., strictly mod. finely furn. $150, splendid loc., ideal for family, use of additional lot 50x190, fenced in as priv. playground, goes with house; dbl. gar. Ph. bet. 9 & 4 at 1260 N. HAYWORTH or phone GR. 9377.

8-RM. attrac. furn. home, 4 bedrms. French windows, open firepl., basement, gas furnace, lovely rear garden. 5419 HAROLD WAY. HO. 4453

8-RM. stucco bung., 3 baths. $200. Quiet, lovely. HE. 2169. IRWIN'S. 5465 Hollywood Blvd.

8 RMS., 2 baths, foothill home, fireplace, piano, $125, 3 blks. N. of Holly. Blvd. 2021 Ivar. HO. 7070.

8-RM. bung., gar., ph., water incl., 2125 Rodney Dr. Ph. 590944 bs. 9a.m.

7 ROOMS. $200. Real home. North of boulevard. Secluded grounds. View. Grand piano. Books. 1945 FRANKLIN CIRCLE.

6 RMS., delightful, immaculate, comfortably furn., 2 bdrms., lge. inclosed slp. pch., piano, gar., large yd., cared for. Water pd. Inq. 1616 FULLER AVE. GR. 9812.

6 RMS., 2634 BEECHWOOD DR. Sleeping porch, heating system. Piano, garage, gardener service.

6-RM. cor. bung., fireplace, breakfast rm. Well furn., gar. 1900 DRACENA DR. Foothill loc. $80. 598814.

6 ROOMS, beautifully furn. N. Hollywood Blvd., nr. Grauman's, GR.2331

6-RM. bung., large rms., beautifully furn., overstuffed furn., phonograph. In fact a complete home, garage. $85 to respons. tenants. 336 N. FULLER or VA. 9480.

5-RM. LOVELY HOME. 1426 N. MARIPOSA. OWNER. 593559 or OL. 4118.

5 RMS., beaut. furn., 2 bedrms. Ward htr., gar. Ph. in. Piano. $80. 1010 GARDNER. HE. 8928. TR. 2497.

5 R., beaut. chenille rugs, Italian fur. Damask drapes. Reas. GR. 5403.

5-RM. furn. or unfurn. Gar. Nr. 5c car. 1402 N. Alexandria. 590-630.

5 RMS., $150; pretty bungalow. comp. furn. 2019 CAHUENGA. GR. 8580.

5-ROOM double bungalow. 1¼ blks. of Sunset Blvd., 6c car line. 1217 HYPERION. Owner at 1632 LUCILE AVE. OL. 6225.

4-RM., ½ dbl. and gar., nr. Western and Beverly. 4723 ELMWOOD AVE. HE. 0775. Sun and eves.

4 RMS., 2 beds, gar. $50. Ph. in, nr. Western & Santa Monica Blvd. Adults. 1006 N. SERRANO.

4-RM. mod. bung., ex. bed, ph. instal. Nr. both cars. 5427 Virginia ave.

4-RM. furn. bung., nr. Franklin car line. 2014½ ARGYLE AVE.

4 RMS., ARGYLE COURT, NR. CAR. 2014 ARGYLE. ONLY $60.

4-RM. furn. house, blt. in bed, nice yard. 4855 LEXINGTON.

4 ROOMS, cutest place in Hollywood. No children. No tourists; no pets. 2065 HILLHURST AVE. 597283.

4 RMS., 2 bedrooms, near car and school. $50. 950 N. VAN NESS.

3 RMS., mod. bung., bkfst. nook, yard nr. car, $40. Gar. 1032 N. MARIPOSA.

3-RM. sep. bung., 2 beds, mod., $50. 1152 Wilcox nr. Santa Monica Blvd.

3-ROOM rear bung., furnished. $30. 4619 RUSSELL AVE., Hollywood.

BEAUTIFUL Hollywood foothill home, lease for 6 mo. or longer; 4 bedrooms, 3 of which have twin beds, living rooms in mahogany and overstuffed. Grand piano, Victrola. Complete service for 12. Attractive garden with fountain, etc. Rent $215. Ph. 596653. 4620 FINLEY AVE.

HOLLYWOOD RENTALS
We FIND what you want and save you the worry of house-hunting. Our list is complete, all sizes, all prices—phone your wants to MRS. BERESFORD. J. L. OLSEN COMPANY. 6713 Hollywood Blvd. HE. 2181.

STUDIO bungalow to lease for 6 mos. or longer, living room 35 ft., 18 ft. bedroom, this home is beautifully and attractively furn. Knabe Grand Victrola, etc. Complete service for 8; servant's quarters optional; rent $125. 4620 FINLEY AVE. 596653.

HOLLYWOOD RENTALS
Furnished—Unfurnished Call Miss Hayhurst—Mrs. Field THE FRANK MELINE COMPANY 6777 Hollywood Blvd. HOlly 0781.

MRS. CARR
HOLLYWOOD RENTAL SPECIALIST. Furn. or unfurn., we meet your needs. 6331 Hollywood Blvd. HE. 9506. Call for appointment. HOlly. 780.

HOLLYWOOD RENTALS
Furnished or unfurnished. At your service. Mrs. Banowetz. O'CONNOR & CO., GRanite 2244. 6605 Sunset Blvd.

SEPARATE BUNGALOW
4 rooms furnished. Overstuffed. Lights, gas, laundry included. Price $60 and $65 month. Go see. 1364 RIDGEWOOD PLACE.

OWNER'S beaut. furn. home, Oriental rugs, baby grand piano, dbl. gar. A REAL HOME—and a lovely VIEW. OX. 3861. GL. 4806. No agts

MY beaut. home with its exquisite rugs, grand piano, cent. loc., very reas. No agts. GR. 7602. GR. 5655.

FURNISHED bungalow for rent $45 month. Near shops & theaters. Good bus service. 1973 N. VERMONT.

SACRIFICE on handsomely appointed PRIVATE home. Owner leaving. GR. 5403. GR. 6525. No agents.

NEW bung., reas. well furn. Children welcome. HE. 2128.

South and Southwest

8 RMS., 2 large slpg. pchs., mod., nice home, ½ block U.S.C. Rent lowered during summer months. 637 W. 34TH ST. HU. 2408-J. HE. 9119.

7-RM. furn. home, $45. 7010 BONSALLO AVE. Owner. VE. 3090.

6-RM. clean furnished house, 3 bedrms., Wilton rugs, gar., lawn cared for. Adults. $60. 4352 S. OLIVE.

6 RMS., bung., nicely furn. Garage. M & 54th car. 1608 W. 51ST PLACE.

6-RM. house, 2 bedrms., also wall bed. Mod. $50. Owner, 628 W. 35th Pl.

5-ROOM bungalow, furnished, $55. Picturesque palm-lined street. Adults only, no pets. 4805 S. Van Ness ave.

5-RM. eleg. home, o'stfd. furn., twin beds, ph., gar. $55. 3915 Dalton.

5-ROOM furnished house, 2 bedrms., gar. $40. Nr. schl. 9409 S. Figueroa

5-R. bung., $75, on 11th av. & 48th nr. car, stores, school, AT. 7980.

5-RM., very nicely furn. bung., with garage. $65. VE. 9698.

4-RM. bung., gar. 1 min. to Redondo Blvd. car stop. 1141 68th st., INGLEWOOD.

4 RMS. Furn. Mod. 715 W. 41st. Sh. bath. gar. Ph. Owner AX. 6319. Rent reas.

4-RM. cozy bungalow, garage. Adults. 912 W. 48TH ST. $40.

4-RM. furn. bung., mod., in rear, nr. U.S.C. 1931 W. 34TH ST.

4-RM. mod. dbl., o'stuff., extra bed. Gar. $50. 619 W. 47TH ST.

4-RM. upper flat, gar., nr. Exposition Park. Adults. 459 W. 37 PL.

4-RM. mod. dbl., gar. Special inducement to adults. 544 W. 47TH ST.

3 RM. house, completely furnished, suitable for man & wife. $15. 237 W. 63RD.

3 RMS. & BATHS. RENT $25 MO. HU. 4820-W.

2-ROOM house, $15 mo. 5171 BLACKWELDER at Verdun. AX. 0918.

T-H-E V-A-L-I-N-B-I-L-T
$35, 2 bds., 2 bathways, vy. gd. 1849 Rodeo Rd. ad. Exp.-Watrn. U-J cars

$45—5-RM., hdw. flrs., gar., lg. closets, wall bed. M car. 437 W. 53 st.

½ DOUBLE BUNGALOW. MODERN. 435 W. 51ST ST. AX. 5285.

$40. COMP. furn. bung., janitor ser. 1025 W. 35TH ST. UNiversity 6070.

East and Southeast

NEW 4-rm. bung., beaut. fur. $35. See this. 1135 GAGE. R car.

North and Northeast

6-RM. bung., finely furn. Scenic loc. 4221 Glen Albyn Dr. $70. TU. 9444.

6-ROOM HOUSE, FURNISHED, $3500. 6100 MYOSOTIS ST. Ph. GA. 3896.

3-ROOM new bungalow, nook. $32. W car to 323 W. AVE. 37.

ALTADENA, 7-rm. mod. bungalow, furn. or unfurn. Wonderful view. MR. BARTH. WE. 4856.

TO LET—BUNGALOWS— In Courts

Furnished

4 ROOMS, furn., tile bath & sink. $65. & 2 rooms, furn., bath. $37. SERITA COURT, 1445 1-4 Sierra Bonita ave., Hollywood.

4 RMS., detached bung. or upper flat, 2 bedrms., completely furn. Phone. Garage. Conveniently located. 5225 DE LONGPRE. 1 block S. Sunset.

4 AND 3-RM. bungs., close-in. 2 beds. 636 E. Adams. 127 W. 27th. Pk. sp. $32.50 to $45. Owner. 141 W. 27TH

4 RMS., overst. fur., 2 beds, linen, silver. U & V cars. $50. 1227 W. 28.

4 OR 3-RM. Wilshire bung., beautiful court. Gar. Call 962 S. HOBART

4 RMS., 3 beds, gar., nr. Ambassador, Berendo Crest. 930 S. BERENDO.

4-RM., $37.50, nr. stores, schls. & colleges. E. Holly'd. 4114 MONROE

4-RM. nicely furn., near Westlake Pk. 2 bedrms., gar. 1815 OCEAN VIEW

3 DANDY rms., o'stuf., 2 beds, bkfst. nk., bath & shower; ½ blk. Santa Mon. Blv. $50. 1130 N. Kingsley Dr.

3 OR 4-rm. separate bung., beaut. furn., very desir., biggest rent value in city. 4420½ MELROSE AVE.

3 RMS., comp. furn., 2 beds, $45; nr. Forum Thea. 1281 4TH AVE. RO. 1127.

3 RMS., o'stuf., nk., comp. fur. 1161 S. Bronson, nr. Forum Thea. P car.

3-RM. front bung., separate, gar. Good loc., near car. 3920 W. 27TH ST.

3-ROOM stucco, new, garage, $25. 1336 E. 76TH ST.

3-RM. BEAUT. ALL NEWLY FINISHED & DEC. $40. 1642 W. 38.

2 RMS., modern, overstuffed, completely furnished. $30. 1352 E. 54TH.

SOMETHING different Fremont Terrace, brand new 4 rms., overstuffed & walnut furn., linen & silver, complete. $50, only 1 left. 1207½ MULLEN AVE. Pico car.

$25. PULLMAN Court, sgls., incl. gas, electric., shower, hot water, adults. 1225 W. 39TH PL.

$45 & $55. HOLLYWOOD beaut. furn. apt. O'stuffed, extra bed. Gar. 1017¼ COLE ST.

$45. IN HOLLYWOOD
1236 NO. BERENDO ST. Near Fountain. Attractively furnished two room cozy homes in ultra modern court. Hot water, light and phone paid. Excellent transportation.

$10 WK., $40 MO.—WALK. DIST.—Free parking; new, beautiful, comp. furn., 2 and 3-rm. bungs., phones. 1027½ Court st. VA. 4185. C or Holly car to N. Beaudry ave., 1 block.

CLEAN, airy double nr. University, postoffice, library, stores, car lines & bus. $48.75, with private phone. 4515 WILLOWBROOK.

SANTA CATALINA TERR. COURT Beaut. sgls. O'stuffed furn. $45, $50. 2996 1-4 SAN MARINO ST.

HOLLY. Mt. Terr. 1955 Argyle, new, beaut. furn. bung., bedrm. ex. bed. HE. 4422.

BEAUTIFUL single apts. in courts, o'stuffed. Complete. $40 up. 2266 W. 28TH ST.

$38.50 CASA GRANDE $42.50 New, elegantly furn. sgl. court apts. 1 blk. W car, gar. 1956 BUDLONG.

ATTRACTIVE sgl. bung. Tile bath, sink. $35. 1195 W. 30TH ST.

NEW stucco 3-rm. dress.-rm., up to min. Gar. 1215 W. 39th st. U car.

$30—New court bung., close in, nicely furn. Gar. ex. 752½ W. 17th st.

LIVING-rm., bkfst. rm., kitch., gar., $45. Adults. 950 S. HARVARD.

Unfurnished

5-RM. excellent mod. stucco, 2 bdrms. $50. Corner Beverly Blvd. & Kingsley Drive. Phone HO. 7007.

4 RMS., bung., $35, month, up to date bkft. nk., wall bed, F car. 5924 S. HOOVER.

4-RM. sunny upper, extra large living rm., extra bed, tile bath, sink. Gar. Apply 534 CARONDELET.

3 MODEL rms., gar., attr. loc., nr. L. A. Hi. $35. 1143 S. QUEEN ANNE PL.

3, 4 RMS., new, Wilsh. dist., nr. Forum Thea. 1191 S. NORTON. P car.

3-RM. mod. bung., gar. $35. 6743½ Camerford. Nr. Melrose & Gower.

2 & 3-RM. Egyptian bung., partly furn. Reas. UN. 6852. 1039 S. NEW HAMPSHIRE.

$7 WEEKLY, beautiful 3-rm. apts., showers, tiled bath & sink, range, hdwd. flrs., bkf. nk., disap. bed. gar. Finest in city. Must see to appre. 2871 EDGEHILL DR., near West Adams & 2803 W. Blvd.

BEAUT. 4-rm. fr. bung., must see to be apprec. 2159 W. 31ST ST. Adults. $37.50.

NEW stucco 3-rm. dress.-rm., up to min., gar. 1215 W. 39TH ST.

TO LET—HOUSES— Unfurnished

West and Northwest

13-ROOM house. Wonderful location for high class tea room and rooming house. The nine bedrooms each have separate lavatories and dressing rooms. Partly furnished if desired. MRS. LOWRY BURTON & CO. EM. 2171.

10 RMS., mod., gas furnace, open fireplace, snow white bath & kitchen, very large lot, facing Westmoreland Pl. $100 lease. 2440 WEST PICO.

9 LARGE rooms, sleeping porch, 2 baths, double garage. 10 min. 7th & Brdwy. 223 S. Rampart. Open inspec. 2 to 5.

9-RM. Ho. 5 bedrms. Newly dec. $50. 760 W. 17TH ST., cor. Cherry.

8-RM. beautiful home for lease, 4 bdrms., newly decorated, outside & in. Rent $150, including gardener. Open today, 420 Westminster ave., OWNER, TU. 5981.

8-RM. BUNGALOW, 2 baths, double garage, sprinkling system, fenced yard, near Washington. WH. 9106.

8-ROOM house, 118 S. St. Andrews Pl., double garage. Lease 1 yr. at $90. 2 yrs. at $85. Owner. VA. 0028

7-ROOM, 2-bath, unit heat, Frigidaire, new apts. $225
5-room, 2-bath, upper, unit heat 160
5-room upper S., exclu. cor... 125
MRS. MEYER CHELEW & HOIT DR. 4286. Wilshire at Harvard

7 ROOMS on corner Normandie near Adams. Rent $55. Garage. DU. 8473. 2830 S. NORMANDIE.

7-ROOM bung., Manhattan Pl., so. of Beverly, 3 bedrms., bkfst. rm., basement, furnace. S car. $125. BOYDEN. HO. 0411.

7 RMS., 2 baths, beaut. new bung., Bev. Hills. 1 blk. from Wilshire. 241 S. Maple Dr. DR. 0432.

7 LARGE airy rooms & bath, newly decorated, $47. Gar. $3. 1663 W. 1st St. DU. 5796.

7 RM. LOWER DUPLEX, 3 BEDRMS., 2 BATHS, TILE SHOWER. 146 SO. ORANGE DR. WH. 3322.

7-RM. bungalow, Wilshire dist., near 2nd & Serrano, 1 blk. S car line. 4218 W. 2ND ST. WA. 5342. $80.

7-RM. 1½-story Wilshire bung. 3 lge. bedrms., sleep. porch, furnace, gar. Nr school, cars. 121 S. OXFORD.

7 RM. mod., 3 bedrms., basement, auto. heater, gar. 2077 W. 28TH.

7 RMS., beaut., new dup. 2 baths, hand dec. Gar. 134 S. ORANGE DR.

7 RMS., lge. yd., Wilsh. dist., reas. 926 S. Ardmore. WA. 8276.

6-RM. new home, $50, 3 bedrms., all hardwd. & tile, 1 blk. to Sunset. FI. 3631.

6-RM. COTTAGE, 1ST CLASS COND. 2 BEDRMS., STOREROOM. $35. 1402 S. MARIPOSA. EM. 5130.

6-RM. mod. bung., dbl. gar., lease. Adults. C or H car. 218 N. CARONDELET ST.

6-RM. beautiful duplex for rent, $90. per month in Beverly Hills. Phone GR. 7573.

6-RM. bungalow and garage, near Echo Park, near car lines. A real home. $65 mo. Call Owner. 599-611.

6-RM. bungalow, $50, gar., large yd. 1449 W. 25TH. Inq. 1133 S. L. A. VA. 6921.

6-RM. pretty new stucco, 3 blks. north Wilshire, near bus, schools, stores. Dbl. gar. 6171 BARROWS DR.

6-RM. bung. 1331 McCOLLUM. Call OX. 3828; forenoons. Agents. Gar. Open.

6 RMS., new, 3 bedrooms, near W car. $55. 4739 W. WASHINGTON.

6-ROOM bungalow, 207 N. Kingsley Dr. $75 HE 5102. ME. 0793.

6-RM. upper duplex, new, ½ block from Wilshire Blvd. WH. 5431.

6-RM., $75, new 2-sty., 3 bed., car, bus. 6517 W. 6TH ST. OX. 4470.

6-RM. mod. oak floors, gar. At 1353 W. 30TH PLACE. BE. 3208.

6 RM. dup., 3 bedrms., tile bath, sink, shower. 1931 N. MARIPOSA. 598820

6 RMS., mod., blt.-ins, hdwd. floors, $55. 2405 W. JEFFERSON. 768711.

6-RM. duplex, 2 bdrms, upstairs, close to 2 car lines. 3207 W. 17TH ST.

6-RM. mod. house, gar. 915 N. ALVARADO, near Sunset & Echo Park.

6 RMS. Very attractive ½ SWISS CHALET. Newly decorated, gar., fine location. Convenient to cars, schools, stores & theaters. 329 N. RAMPART.

5-ROOM new bungalow, tile bath, shower, very modern, garage, nice yard. 4516 MAPLEWOOD AVE., Reasonable.

5 RMS., $50 dbl. house, beaut. new stucco, strictly mod. Gar. included. 1 blk. east of Hoover. C car. 3316 BELLEVUE. 597-198.

5-ROOM duplex, unfurnished, 1307 S. HARVARD. Call between 10 & 5, 760-930.

5-ROOM, 2-STORY
1226 QUEEN ANN PLACE Mrs. Robishaw. MUtual 3201.

5-RM. duplex, tile bath, shower, newly renovated. Garage. Adults only. 2507 5TH AVE. Phone EM. 3592.

5-RM. mod. newly dec., nr. Western & Beverly. 4353 Rosewood. HE. 4376.

5-RM. beaut. bung. Near L. A. Hi. 1273 S. Plymouth. P car. WH. 7161.

5 LARGE sunny rms., new modern double. 1359 MARNE AV. WE. 1626

5 LARGE rooms. Garage. Reas. 404 N. LAFAYETTE PARK PL.

4-RM. stucco., ½ dbl., built-in feat. tile bath & sink, fireplace. Gar. Nr. cars. Adults. $50. 1011 LA JOLLA AVE. Phone installed.

4 RMS. ½ dbl. bung. 2 bedrms. $35. Nr. Ambassador. Opportunity for housewife to earn $10 mo. while occupying this house. RO. 5158.

4-RM. mod. bungalow, gar., 1 bedrm. & Murphy bed, large dressing rm. Nr. 5c car line & S.B.U.C. Adults. $42.50. 959 N. Virgil. 590256.

4-RM., ½ dbl. mod. bung., $40, gar., near S.B.U.C. 805 N. VIRGIL. HE. 4390.

4 LGE. rm. cottage, redec., sun pch. Nice yd. $30. 981 S. Catalina. DU. 1256.

4 RMS. & bath, ½ double bungalow, lawn, flowers, rent reasonable. 2733 PALM GROVE AVE. EM. 1947.

4 LGE. rms., mod. ½ dbl. bung. Extra bed, gar. Nr. grade schls. W & red car. 2626 W. 17th st. HE. 6394.

4 RMS., 1 sep. bedrm., 2 ex. wall beds, attr. yd. Cen. loc. Adults. 755 N. GRAMERCY PL.

4-RM. mod. upp. duplex, tile sink. $42.50. 2017 MAGNOLIA, nr. Hoover and Washington.

4 LGE. rms., extra bed in liv. rm., gar., h.w. flrs. thruout. $40. Owner, 4843½ Saturn. formerly 17th Pl.

4 LGE. rms., mod., gar. 561 N. GOWER. Mrs. Wintermute. DU. 2700.

4-RM. bung., $35. Ex. Bed, blt.-in features. 2660 Juliet st. BE 9603.

4-RM. front house, hardwood flrs., gar. W car. $30. 1675 Longwood ave.

4-RM. bung., 2 bdrms., $42.50, mo. Inc., gar. 940 N. Serrano. EM. 5446

4 RM. & bath, $35 incl. gar. Nr. cars, school. 634 N. Coronado. DU. 6421.

4 RMS., ½ dbl., $45; mod., wall bed, gar., fine loc. 1136 POINSETTIA DR

4 RMS., sunny bung., close in, lawn, clean & desir. 921 FRANCISCO ST.

4 RMS., ½ dbl. $40 a month. 853 N. BENTON WAY. DR. 1513.

4 RMS., ½ dbl., bkfst. nk., extra bed. gar. DU. 3377. 601 N. Wilton.

4 RMS., ½ bungalow, new, with gar. $36 mo. 1834 ALSACE.

4 RMS., $43. Gar., new modern cottage, adults. 1926 3RD AVE.

4-RM. mod. bung., rear. 1721½ W. 24th st. $30. Water pd. GA. 5373.

4 NICE rms., extra bed, gar., $55. 5602 LA MIRADA AVE. WH. 9926.

4 RMS., ½ dbl. bungalow, bath, ex. bed. Mod. $40. 937 W. 49TH ST.

3-ROOM, ½ bungalow, lights, heat & water, $25 mo. 1416 OAK ST. Inquire on premises.

3-ROOM mod. duplex, $25, nr. Hollywood Jct. 599-675.

3-RM. ½ DBL. MOD., GAR. $35. 740 TULAROSA DR. DR. 3276.

3 RMS., ½ double bung. Wilshire dist., $45. 975 S. GRAMERCY DR.

"BEVERLY HILLS"
Unfurnished beautiful Spanish bungalow, 2 master bedrooms & bath, maid's room & bath. Immediate occupancy.
POTTER RICHARDS & AMES, INC. (OXford 1161) Wilshire at Rodeo. Open Sundays.

BARKER BROS., free rental information bureau will help you to quickly find the place you want at the price you want to pay. No obligation. 7TH ST., FLOWER & FIGUEROA.

BEAUTIFUL LOS FELIZ HILLS
New stucco home of 8 rms.; 4 bedrms.; 3 baths; tiled kitchen; double garage. Lease at only $150. CALL DU. 3300. MISS RUSH OR MRS. WOOD. LAACK & WILLIAMS. 6th-Oxford.

NEW 5-RM. HOME, $65.
Liv. & din.-rm., decorated walls, 2 lge. bdrms., tile bath & shower, gar., basement, bring deposit on this beautiful South Manhattan Pl. home. No. 2640.

FROM GARRET TO CELLAR IN ONE DAY. Windows, woodwork cleaned, floors waxed, rugs shampooed. "THE ACME CLEANERS." ME. 1680.

FREE LOS ANGELES CITY MAP MAILED TO ANY ADDRESS BEKINS VAN & STORAGE CO. 1335 S. FIGUEROA. WE. 4141.

$45 UP—1704 WEST BLVD.
Brand new 4-5 rm. Span. homes. Water, janitor paid. Near schools. W car.

$150—15 RMS., four baths, excellent rental section, just south L.A. High School, close to Pico, newly decorated thruout. MU. 3201. Robishaw.

WASH.-Arlington, reduc. rent to couple, showing vacancy lower, upper dbl. res. nice lawns. Mornings. 2520 W. 18TH ST.

FREE RENTAL LIST
$75 TO $1000 HOWARD & BOSWELL 3461 W. 6th st. DUn. 1848.

W. WASHINGTON district, ½ duplex, 6 rooms, 2 bedrooms, bkfst. rm., garage, near 3 schools. $60. 4015 W. 18TH ST. & Norton ave.

$60. COTTAGE 9 rooms, 3 sinks, 2 baths, 2-car garage, yard 1607 W. PICO ST. Phone DRexel 1063.

FREE rental list, houses $55 & up. We spcl. in Wil. dist. L. R. Wadsworth, 124 N. Western. GL. 5690.

GET OUR FREE RENTAL LIST
FRANK D. TATUM & CO. Wilshire Blvd. cor. Wilton. FI. 0757

SPACIOUS hall, 14 rms. for restaurant, $250, ARgyle 1901, GR. 2645. 2 to 4 p.m.

FOR RENT—5-rm. cottage and gar. 1529 CAMBRIA ST., nr. Union and 7th. BR. 4522; DR. 1002.

$40, 4-R. stucco, extra bed, tile bath, sink, gar., adults. 3029 S. Harvard

1922 Vineyard, 4 rms. tile bath, sink, ex. bed, built-in feat. Gar. W car.

Hollywood

7-RM. house, unfurn., from Apr. 15. Apply 1929 or 1935 WHITLEY AVE.

6 RM. dup. See this home. New dec. 3 slp. rms. upstairs, gar. 7933 NORTON AVE. Cor. Laurel. W. Holly.

6 RMS., 3 BDRMS., TILE BATH. SHR. CONV. TO STORES, THEATERS, CARS. ONLY $75. 6064 SELMA AVE.

6-RM. stucco bung., lg. liv. & bkfst. rm., firepl. HE. 1471 or HE. 5279.

5 RMS., 3 BDRMS., LOVELY GARDEN. FOUNTAIN. GOLDFISH. QUIET. GOOD LOC. $100. 6064 SELMA AVE.

5 RMS., 2 bedrms., bath upstairs, nr. Hollyw'd Bowl. Shaded by big sycamore trees. 2040½ N. Highland ave.

5 rms., new hi-class dup., many built-ins, 2 bedrms., pch. & bal. upstrs. Reas. 1967 Hillhurst. GL. 2740.

5-RM. strict. mod. bung., 2 bedrms., tile bath. 551 N. GOWER. HE. 3085

5-RM. mod., gas fur., instant water htr., ½ blk. car. 1933 Vista Del Mar

5 RMS., beaut. view. N. Holly. Blvd. JESSIE H. ROYER. GR. 5411.

5-RM. cottage, sleep. pch., lge. yd. $40. 4320 Willowbrook. 590-991.

4-RM. HOUSE, REAR, FIREPL., PH., GAR. ADULTS. $45. 1315 JUNE ST. HOLLYWOOD. HE. 7763.

4 rms. & sun r. ½ dbl. bung. STRICTLY MOD. $40 N. WILTON PL.

4-RM. SO. ½ DBLE. TILE BATH & SHOWER. 943 LA JOLLA.

4 RMS., ½ dbl., kitchen comp. furn. $40. 869 N. GOWER, nr. Melrose.

4-RM. bung., 1 blk Hollywood and Western. $50. Nice. 1640½ N. SERRANO.

3-ROOM NORMANDIE COTTAGE, FRENCH VILLAGE, JUST BUILT, OPEN FIREPL., HAND DEC., IN CHARMING GARD., AMONG SYCAMORE TR. 2406 1-4 N. HIGHLAND.

3 RMS., ½ new dble., nook. $35; nr. Western & Santa Monica. 943 N. OXFORD.

ATTRACTIVE hillside home, new 3-story stucco, 7 rms., 3 bdrms., 3 baths, dble. gar., large balcony, affording wonderful view. $125 per mo. Grounds cared for. See May Noble, HE. 1131. THE HARRISON-MONROE CO., 6667 Holly. Blvd.

AN UNUSUAL
4-rm. ½ dble. tile bath, shr., built-in bed, large closet space. Gar. Many conv. 1 blk. Fairfax Hi., stores & bus. Clean, move right in. $50.
802 N. OGDEN DR.

CALL our Rental Dept. for Hollywood's best furnished, unfurnished, houses, flats, apts. L. A. Income Prop., Inc. 1553 Vine st. GL. 6616.

MY 5-RM. BUNG., GAR., LG. GROUNDS, ½ BLK. CAR. REF. REQ. 1033 N. HOBART. OWNER. AL. 3432.

SPACIOUS hall, 14 rms. for tea room, $250. ARgyle 1901, GR. 2645. 2 to 4 p.m.

$65—5 ROOMS, very attr. Mod. & clean, nr. schools & cars. 960 HAYWARD AVE. GL. 4486.

$50 UP. 4 RMS. SO. EXPOSURE. TIFFANY FINISH. ALL BUILT-INS 940 SWEETZER AVE. HE. 6618.

South and Southwest

11-ROOM, 2-story. 4109 S. MAIN. Oak floors, dbl. garage. Owner. 592-333.

9 RMS., arranged for subletting, dbl. gar. 2304 RAYMOND AVE.

7-RM. bung., clean, 3 bedrms., furnace, automatic heater, gar., front and rear lawns. VE. 2221.

7-RM. modern bung., garage, $60. 1826 W. 50TH ST., near Western. TH. 7238.

7 RM. beaut. new modern house, 3 bedrooms, upstairs, $50. 1663 S. HIGHLAND. WH. 9143.

7-RM. lovely home, 3 bdrms., nice quiet location, nr. cars & school. $70. 4189 Halldale ave. VE. 6836.

7 RM. Gar. $40. Close Expo. Pk. & University. Inquire 655 W. 36th St. HU. 4597.

7-ROOM modern bung. & garage. $60. 1626 W. 50TH ST., near Western.

7 RMS. & 4-rm. with gar., nr. 39th car. Very reas. 3916 DALTON.

6-ROOM house & garage. 1063 W. 53 st. Rent $55. Ph. YO. 1387.

6-RM. duplex, hardwd. floors, 2 bedrms. & tile bath upstairs. Living-rm., dining-rm. & kitchen downstairs. $50. 2316 2ND AV. RO. 1427

6-RM. bung., like new, gar., nice lawn, shrubbery, etc. $40 mo. 1418 W. 71ST ST.

6 ROOMS, 47th st., near Western ave. Fine location. 4419 So. Western. VE. 0563. Eves., 1097.

6-RM. new, mod., single bung. 3 beds. Garage. Very reas. 1351 W. 69th st.

6-RM. bung., good cond. $30. 721½ W. 41 Dr. nr. Hoover. UN. 6607.

6-RM. pretty bung., lawn, flow., sh'bery, etc., yard, gar., $45. 3855 Budlong av

6-RM. house and garage, lge. yard, $35. 416 W. MANCHESTER.

5 RMS., new colonial, garage. $45. 3737 CIMARRON. EM. 8803.

5-RM. mod. upp. 2 bdrms., $40. 1918 ESTRELLA, nr. Fig. & Wash.

5 LARGE rm. beautiful duplex, almost new, modern, garage, yard, adults. 48th st. car. 4435 5TH AVE.

5 COSY rms., $40. 2114 W. 37th Pl. Key 2115 W. 37th Pl. WH. 9926.

5-RM. strict. mod. dbl., disap. bed, gar. $45. 4172 Brighton. M car.

5 LOVELY rooms, wall bed, gar., $40. 1553½ W. 51ST ST.

5 RM. ½ doub., mod., built-ins, 2 cl., auto. htr., gar. $35. 3628 3rd Ave.

5-ROOM rear bung., unfurnished. $25 month. 1577 W. 50TH ST.

5-RM. mod. dbl. Dsp. bed, newly dec. $40. 818 W. 46TH ST.

5 RMS., half bung. & gar., $35. "M" car. 316 W. 74TH ST.

5-RM. dbl. & gar., $35, modern, very nice thruout, nr. school & car. 5105 Denker ave. UN. 2183.

5, 4 AND 5-RM. half doubles, $25, $35 and $45. Newly decorated. Inquire 3950 S. HARVARD BLVD.

5-RM. strict. mod. bung. Disap. & bath. Aut. htr. $35. 1387½ W. 35 st.

$50. LARGE 5-rm. house, close to M, U & V car line & school. Call Sundays or evenings. UN. 4026. 1039 W. 46TH ST.

$35—CLEAN, mod. 4-rm. bung., oak flrs., gar. 1337 EXPOSITION BLVD. DU. 4280.

$50, 4 RMS. Attractive homes nr. 3 cars, churches, schools, markets. Children wel. 329 W. 50TH ST.

½ BEAUTIFUL double stucco. 4 large rooms; strictly modern, at 527 W. 55TH ST. Reas. rent.

$75—9-RM. 2-story, newly dec. 1336 W. 36th st., ½ blk. W. of Vermont.

$50—6-RM. house, 3 bedrms., gar. 343 W. 48TH ST., near Moneta.

East and Southeast

4-RM. new cottage, 2 adults, 2 bedrms., dining rm., kitchen, bath, gas, water, elec. free. $30. 4422½ MORGAN AV. nr. yellow & red cars.

4-RM. modern bung., newly decorated. Adults. Reasonable. 1039 E. 51ST.

4-RM. sp. stucco, Goodyear Pk., gar., lawn. Bargain. $35. OL. 3531.

4 RMS., lovely half double, ex. bed. $30. 143 E. 56TH ST. VE. 6836.

4-R. mod. bung. stucco duplex, extra bed, splend. loc. $30. 609 Camulos.

3-RM. bung., gar., water pd. $28.50. 5896 COMPTON AVE. U car. Adults

MOD 5 rm. bung., breakfast nk., gar. Close to S car. 1321 E. 62nd St. nr. Goodyear. DE. 3525.

MOD. 3-rm. bung., hdw. flrs., etc. $30. R car. 3320 LAN FRANCO.

North and Northeast

3-ROOM bungalow, sun porch, range, drps. $28. W car to 321½ W. Av. 37

BEAUTIFUL 5-rm. ½ dbl., all modern. Must be seen to be appreciated. Garage, etc. Convenient to everything. Reasonable rent. 429 LEWIS ST. GArfield 4798. Call mornings.

TO LET— Suburban and Country

$125—BEAUTIFUL Altadena home, 7 rms., dble. gar., for rent furnished for 6 months or longer, exclusive neighborhood, overlooking Pasadena Golf Club, mountain view. Phone Sterling 0158.

CULVER City, 4 rms., newly dec., 1 bedrm. VA. 3815 308¼ W. 1ST ST.

TO LET—BEACH— Resort and Mountain Property

HOMES AT THE SEA FOR RENT
A few new homes on Palisades, overlooking beautiful Santa Monica Bay. Fine beach. In a new carefully restricted community. PHONE TR. 1553, OR SANTA MONICA 65901.

TO LET: In Coronado, six-room duplex with three bedrooms upstairs, completely and newly furnished, garage. All strictly fireproof, call DUnkirk 5627.

BEACH home Redondo, 14 rooms, 6 bedrooms, swimming pool in patio. 1604 Esplanada. $300 per mo.

HOUSE furnished, 946 Ocean front, Santa Monica. Foot of Wilshire, directly on water. $450 mo.

VENICE—For rent, beach cottage, furnished, at water front, dbl. gar. $25 mo. Call WH. 5798 or MA. 4218.

CABINS & apts., Long Beach and Wilmington Park. $16 mo. UN. 2604

TO LET— Or Lease

Miscellaneous

BUSINESS growth demands larger quarters. Have one year more present lease. Commercial Exchange Building. Large corner and private office, approximately 1000 square ft. All carpets, linoleum and large built-in supply case or one month's rent given to sub-leaser free. Phone VAndike 4541.

4 LARGE rms., dressing-rm., bath & gar., $35. CULVER CITY 3031.

Stores and Shops

BROADWAY STOREROOM 18x34 IN TALLY'S THEATER BLDG., 833 S. BDWY. AVAILABLE APRIL 1. PHONE MR. TALLY, BR. 4501.

15-FT. store, Melrose & Vine. Barber, tailor, beauty parlor or radio shop. 599616.

FREE RENTAL LIST
Auto dist. Stores & garages. Freeze & Freeze. 1312 S. FLOWER.

FOR rent, $50, big store 20x60, good dry goods store. 902 BAKER AVE., Bell.

6400½ HOLLY. BLVD. 12x50. Available at once. App. SEE'S CANDY SHOP. 135 N. Western.

LEASE, store 14x60, Melrose ave. NOW READY. Ph. MAin 3932.

BEAUT. new brick stores, 16x60. JUDD. 3916 S. Bdwy. HU. 7673.

STORE for hdware, paints, wall paper, ot. bus. 2404 Glassell. AL. 2213

GROCERY and drug store location, N.E. corner 51st and Main.

MINUTE MOVIES

(All rights protected by The George Mathew Adams Service—Trade Mark Registered U. S. Patent Office)

By ED WHEELAN

TO LET—
Or Lease

Stores and Shops

7TH & BROADWAY LOFT SPACE

Class A building. Entire mezzanine floor, above Leighton's Cafe & Model Boot Shop, opposite Bullock's. 85 ft. frontage with 6 large windows on 7th st. 106 ft. deep. Cheaper than anything in city of Los Angeles. Suitable for any line of business.

SEE MR. GOULD.
352 S. BROADWAY.
TUcker 1663.

FOR RENT or lease, 2 splendidly located stores, on Hollywood Blvd. New building, adjacent to very busy service station. Wonderful location for plumbing, electric shop, radio store, auto supplies, cleaning and pressing, etc. Call MR. CULLINGS, MU. 3131.

ATTENTION—Here's your opportunity. To the right party, a percentage lease will be given to store, 30x125 at 2004 S. MAIN ST. If business is good, owner shares your prosperity, if dull, you do not pay more than the business will stand. Open for inspection.

DESIRABLY located shop or garage. Approximately 60x70. On Hollywood Blvd. In connection with very busy service station. Equipped for auto lacquer painting, but would rent for other purposes. Reasonable rental. Call MR. CULLING, MU. 3131.

FURNITURE store, best downtown location & lease in city. Good will worth $6000 free. Step right into going business, reap what others have sown for 18 yrs. Ph. HE. 5322 forenoons.

11,000 SQUARE feet first floor space or will divide to suit. 3675 S. Main. Rent reasonable or will sell. Owner, 601 Stock Exch. Bldg., TUcker 2130.

FOR RENT—Desirable store room on Hill street, 1 block from subway terminal. Plenty floor space for large retail business. Apply 1101 Pershing Square Bldg.

CORNER store (35x75) 1 blk. E. of Western on Santa Monica & Serrano. Must sublet, best offer takes, immediate possession. See owner, N. E. cor. Apt. 7. HE. 3390.

CORNER store rm., 20x50, fully equipped with SODA FOUNTAIN, show cases, shelving, dishes, etc. Living-rms., in rear. $45 mo. 1700 E. MANCHESTER AVE. DE. 1484.

FOR rent, large stores at $80 month. Will take first two months' rent in trade. 4669 HOLLYWOOD BLVD. OL. 2305.

FOR LEASE—All or part of 2nd floor, 12,000 sq. ft., bldg. on Hollywood Blvd. Will decorate and divide to suit tenant. HE. 9322.

LARGE open market, N.E. cor. 48th st. and 2nd ave. Will lease all or part. Reas. rent. JOS. HARPER, HE. 2138.

MARKET end 10c car stop and theater. Meat, groc., delicatessen and fruits. Fixtures installed. AX. 7534. 8046 SANTA MONICA BLVD.

HOLLYWOOD Blvd. storeroom, near Western, size 15x92. Price $100 per mo. 2 months' rent free. See owner, 5338 HOLLYWOOD BLVD.

REMODELED store, 3836 Vermont, corner 39th on Park, for confectionery, tires, stoves, etc. FIELD. Wash. 1271.

$35. LARGE stores, offices, $10. WILLIAMS, cor. Washington & Crenshaw.

LARGE store, good for factory or any business. 6124 S. MAIN.

STORE lease, tire shop or other bus., in serv. sta. 3722 S. HILL ST.

LARGE store space, class A building on desirable corner. Ph. CA. 5815.

Offices and Desk Space

FINE LIGHT OFFICES, $30 UP

LANKERSHIM BLDG., 3RD AND SPRING
Convenient to Civic Center.

SAN FERNANDO BLDG., 4TH & MAIN
Fireproof, between wholesale & retail districts. All street cars. 3-hr. parking, block away. Apply office of either bldg. or phone TUcker 1533.

OFFICE FURNITURE
For rent, complete office outfits, & single pieces. We deliver & take back at your convenience. Rental applies on purchase. Easy terms. 311 W. 2ND.

TWO BEAUTIFULLY FURNISHED OFFICES WITH RECEPTION HALL. PRIVATE ENTRANCE. IS VERY REASONABLE. INQUIRE 837 INSURANCE EXCH. BLDG. TR. 9934.

EDWARDS & WILDEY BLDG.
Desirable furnished desk space in attractive outer office. Tel. & steno. $30.00. 402 Edwards & Wildey Bldg.

LISSNER BUILDING
Several desirable offices, $17.50 to $35 per mo. Singles or suites. Most reasonable rents in best business location. FAber 3194. No. 524 S. SPRING ST.

DOCTOR, DENTIST, OSTEOPATH, CHIROPRACTOR; fine ground floor office location; next to chain store, nr. hospitals; at busy S. Hollywood intersection. Phone EMpire 4451.

FOR LEASE—SUITE OF OFFICES ON SECOND FLOOR OF MARSH-STRONG BLDG., FACING ON STREET, ON LARGE LOBBY. PH. TR. 1131. ASK FOR MR. AYRES.

FOR LEASE
NEW CHAM. COM. BLDG.
12TH & BDWY.
Suite of 7 offices, all or part. Phone TRinity 3919. Mr. Rupp.

FOR RENT—A FEW GOOD OFFICES FOR IMMEDIATE OCCUPANCY. APPLY ROOM 401, SOUTHWEST BLDG., 130 S. BROADWAY.

FOR RENT, doctor's office hours in one of best office buildings in city. Completely furn. Secty., phone. Call TUcker 3881, betweeg 2 & 4 p.m.

2 BEAUTIFUL OFFICES UNFURN., $110 MONTH. 905-906 INSURANCE EXCH. BLDG. TRin. 8874.

DESK space, $25 mo. Phone calls extra, window space for cards. 653 S. ALVARADO.

DESK space in nicely furnished office. Steno. & phone inc. 510 LOEW STATE BLDG.

SMALL office in suite. Commercial Exchange Bldg. Telephone service if desired. $35. Ph. FA. 4789.

MAHOGANY roll-top desk, and space in elegantly furnished office. 316 MER. NAT. BANK BLDG.

DESK room, phone, complete office service. 330 BLACK BLDG., 357 S. Hill.

LARGE private office with reception room and phones. $40. 429 WESTERN MUTUAL BLDG. TU. 5882.

LARGE, light, airy office, suit attorney, consular. 519 STORY BLDG. ME. 4480.

OFFICE & loft space, 7th nr. Grand ave. See HARRY G. HENLEY CO., 319 Brockman Bldg. TR. 6326.

LIGHT airy office, 12th floor, Rives-Strong Bldg., nicely furn. Must see to appreciate. RM. 1228. TU. 2319.

HALF of office, comp. eqpt., incl. fur., typewriter, ph., etc. $20 mo., 1207 RIVES-STRONG, 4th & Main.

$5. MAIL, phone service; $15, desk space; A1 office service. 643 COTTON EXCH. BLDG., 106 W. 3rd st.

OFFICES, single & en suite. Apply 204 PANTAGES BLDG. VA. 6596.

FURN. office space, phone & mail service. 435 SAN FERNANDO BLDG.

FURN. office, phone, steno. if desired. Reas. 244 I. W. HELLMAN BLDG.

FROST BLDG. N.W. cor. 2nd & Bwy. Choice offices. $20 up. VA. 6962.

GROUND floor, desk or office space. Call 740 S. SPRING ST.

DESK, beaut. suite, phone service. $25. Spring Arcade Bldg. RM. 701.

FURNISHED desk space, reasonable. Apply 306 BYRNE BLDG. VA. 3234.

FURNISHED private office or desk space. 528 Security Bg., 5th & Spring.

PART of large, light corner office. 716 STORY BLDG.

CHEAPEST ground floor desk space, downtown. $15. 843 S. GRAND.

SMALL completely furnished office, low rent. 822 AMER. BK. BLDG.

DESK with telephone, $17.50. 1125 CENTRAL BLDG. TR. 6808.

DESK space, very reasonable rent. Phone service. 720 HAAS BLDG.

FURNISHED desk space. TRUE. 600 Citizens Nat'l Bank Bldg.

BEAUT. furn., airy office, phone exchange & steno. service. TR. 3469.

Industrial and Business Pty.

NEW BRICK STOREROOM, at 514 Gladys ave., 17x50 ft., for wholesale or light mfg. Very desirable & no reasonable offer of rent will be refused. J. W. LEWIS CO., 435 S. San Pedro st. FAber 4352.

FOR LEASE — SPACE TO SUIT, CLOSE IN, BRICK BLDG., ON SPUR. 3 CENTS PER SQ. FT. CENTRAL REALTY COMPANY. MAin 3922. 1208 Loew's State Bldg.

FOR LEASE—NEW 1-STORY BRICK BLDG., 40x110; CLOSE IN. TERM LEASE. $125 MO.
CENTRAL REALTY CO.
MA. 3922. 1208 LOEW STATE BG.

SPACE 20x100 for light mfg., power, light and gas in. Loading station. Rent $60. Inq. 1120 E. 51ST ST.

NEW brick bldg. to lease 40x45 ft., business or industrial. 1310 E. 38TH ST. Owner.

TO LET—
Or Lease

Industrial and Business Pty.

LOFTS offered upon unusual terms. To responsible party, percentage lease will be given. Your business pays according as it is prosperous or dull. Nearly 5000 sq. ft. to the floor, elevator, shipping room on ground floor. 24-ft. paved yard. 20-ft. paved alley. Open for inspection at 2000 S. MAIN ST.

FOR LEASE—
740-744 KOHLER ST.
ONE-STORY BR. BLDG., 80x100 (WILL DIVIDE) REAS. RENT.
CENTRAL REALTY CO.
MAin 3922. 1208 Loew's State Bldg.

FOR lease, $250 mo., 3-story brick bldg., 9000 square feet, 1-ton elevator on Winton st., 2 blks. east of Main. H. A. SPERL, 1525 S. Figueroa. WE. 2321.

ABOUT 5600 sq. ft. 2327 Porter st., near 9th & Santa Fe. Rent $225 per mo. on lease. OWNER, Mr. Barbour, WEstmore 5054.

$55 MO., 2-story bldg., 45x60, galv. iron & brick, well lighted. 731 CLARA ST. ALbany 3881.

2 LARGE rooms in 1st class loft building, reasonable, VA. 9249.

BRICK bldg. under const. nr. 16th & Fig. 6000 ft. $225. AT. 5903.

Farming and Ranch Lands

FOR RENT—40 acres alfalfa on shares. Plenty of water & machinery. HOMER A. HANSEN, San Fernando. Phone Black 1821.

TO LET—FLATS, HOUSES, APTS.—With Furniture for Sale

6-RM. lower, piano, rugs, drapes, etc. 2 rms. rented, will pay rent. 836 W. WASHINGTON. AT. 1389.

MISCELLANEOUS

FURNITURE—HOUSEHOLD GOODS—For Sale, Exchange

STAR DON'T BUY STAR
FURNITURE
UNTIL YOU HAVE SEEN
OUR
5 DIFFERENT GROUPS OF
4-ROOM OUTFITS AT
ROCK-BOTTOM PRICES
YOUR CREDIT IS GOOD
STAR FURNITURE CO.,
R. E. JULIEN
Complete House Furnishers
3567—3569—3571
3573 WHITTIER BLVD.
Phone ANgelus 3890.

EASTERN FURNITURE STORE
420-22 EAST 7TH ST.
CLOSING OUT ALL PRESENT STOCK
DINING SPECIALS
Walnut finish extension table & four chairs, $37.50. Dining table & four chairs, $14.75. 2-in. post bed spring & 40-lb. mattress, $16.50. Ivory 3-piece bedroom suite, $33. Walnut finish 2-piece bedroom suite, $44.75. 3-burner range, $15.75.

FINE 4-pc. walnut bdrm. set, $65. Gray bedrm. set, with large vanity dresser, $40. 5-pc. walnut dining set, $34. Velour dufold, davenport, $35, bed, springs, & mattress, $12. Ivory dresser, $10. white range, $32. Large Herrick refg., $20. 9x10 Axm., rug, $10. 8x12, $15. 9x15, Whittal Wilton, $75. Other furniture & rugs, cheap. 932 VENICE BLVD., (formerly W. 16th.)

ELEGANT furniture 7-room Hollywood home, 3-piece mohair overstuffed set, 8-pc. Italian walnut dining set, 8-pc. mahogany & rosewood inlaid bed set, 8-pc. French bed set, 2 oriental, 2 Chenile rugs, silver, linen, dishes, bric-a-brac, baby grand piano. House for lease or sale. HO. 3264. No auctioneers, dealers.

CHINESE RUGS

TEN MONTHS TO PAY
ANY SIZE OR COLOR
DIRECT FROM IMPORTER
MANDARIN RUG CO.
404 TRANSPORTATION BLDG.
7TH & L.A. STS. PH. BR. 2927.

LARGEST furniture & rug dept. on Broadway, forced to sacrifice $100,000 stock. 35-pound Airtite refrigerator, $10.95. 6x9 ft. wool rugs, $6.95. Dressers, $10. Mattresses, $4.95. Kitchen chairs, $1. WESTERN DEPARTMENT STORE. 225 S. Broadway, 224 S. Hill st.

PHONE YOUR WANT ADS TO THE TIMES. NO CREDIT ARRANGEMENT NECESSARY. COURTEOUS, EXPERIENCED AD-TAKERS, DAY AND NIGHT, WILL HELP YOU WITH YOUR COPY IF DESIRED. METropolitan 0700.

SAVE MONEY at the QUALITY STUDIO, cash or credit, high grade furniture, very reasonable. Side oven gas range, $22.95, 3-pc. mohair suite, $127.50, 9x12 seamless velvet rug, $24.50. Open evening. 3507 W. WASHINGTON, cor. 5th ave.

3-PIECE mohair set, dining and bedrm. set in walnut, Wilton rugs. Entire furnishings being sold. Sacrifice. Dealers don't call. 2131 3RD AVE.

USED furniture for every room, now at economy prices in Barker Bros. bargain basement. SEVENTH ST., Flower & Figueroa. Liberal credit.

GAS ranges, new, high oven, $37.50 up. Rebuilt, $8 up. All stoves repaired. 3035 S. VERMONT. BE. 5221. Open eves.

9x12 Wil. rug, all white gas range, call only afternoon or evening. 1412 MICHELTORENO. No dealers, do not bother tenants.

THE Southwest Auction House have moved to their new location, 120 E. Jefferson, East of Main.

100 3-PC. bedrm. set, ivory, gray or green. $39. Simmons, guar. springs. $5.95. COAST. 861 S. FIGUEROA.

FOR sale, rug 9x12, $15. Dark red & blue color. Good condition. 1715 LUCILE AVE. Phone 599-541.

GAS range, velour walnut davenport with cane back, spinet desk & table, maple chiffonier. RO. 5749.

FURNITURE of 12-rm. rooming-hse. for sale, very reasonable. Income of $200 mo. HU. 5115.

RUGS & CARPETS at real bargain prices. See National Carpet Works. 1744 W. WASHINGTON.

PERSIAN rugs, 9x12, 8.3x10.6, 2 runners and saddle blanket, reas. 1469 LEMOYNE. bet. 6 & 8 p.m.

CHAIRS—We rent folding chairs, tables, dishes, cots, desks. LOU SKEELS, 1914 S. Main. WE. 6105.

LARGE vanity, chifforobe, bow bed; bench, ivory, cane inserts, $49. Good coil spring, $5 to $7. 3063 W. PICO

GAS stoves, 3-burner, good shape, $8. 5433 LEMON GROVE AVE.

BEAUTIFUL new Italian walnut bed-rm. set, 12 pcs. Sacrifice. DR. 6800

CARVED sets, chairs, new styles, less whisle. or auction. 268 N. Vermont

VERY stylish odd chairs, worth $100, now $45. 268 N. VERMONT.

BEAUT. carved parlor set, custom md. $350; now $200. 268 N. Vermont.

GAS range, high oven, white splasher. Good as new. Cheap. 816 W. 47 st.

A FEW antique rugs for immediate sale by private party. Ph. EM. 2742.

HIGH-grade furnishings complete, 5-rm. home. Reas. 2846 Virginia ave.

BUY from factory, lge. 3-pc. o'stuffed set, $65; mohair, $125. 2509 Central

CIRCASSIAN walnut bedroom set, 6-piece, 1 single bed. 595-516.

Furniture, Household Goods at Auction

AUCTION
EXTRAORDINARY
Over $20,000 of high grade furnishings of Mrs. Betty Spencer, Monday, April 5, at 10 a.m., 729 N. Gramercy Place, including Vose parlor grand piano (cost $1200) beautiful 3-piece overstuffed mohair, hardwood frame, hand-carved parlor let; 20 oriental rugs, all sizes; electric sweeper, spinet desk & chair, large antique console mirror, damask and velour curtains and drapes, abundance of bric-a-brac, hand-painted china, cut-glass dishes, silverware, lamps, etc.; 10-piece solid mahogany dining set (cost $1200) 9-piece solid mahogany bedroom set, electric sewing machines, Wurlitzer combination phonograph and radio, several antique pieces, 100-piece Haviland dinner set, 12-piece twin bedroom set in French gray, bedding and bed linen, all-enamel gas range, all-metal refrigerator, 250 volumes of books from the world's best authors. This is one of the most attractive sales of the season and everything will be sold piece by piece to the highest bidder. A. L. MOXLEY, Auctioneer. TH. 7995.

AUCTION
SAT., APRIL 3, 10 A.M.
3218 SO. MAIN ST.
Cor. 33rd, 1 blk. No. of Jefferson.
The following are consigned to be sold: 8 living room sets in mohair, velour and tapestry, 14 bedroom sets in ivory gray and walnut, 20 dining room sets, beds, springs, mattresses, bedding and linen, dressers, chairs, rockers, stands, pianos, phonographs, lamp, day beds, davenports, dishes, utensils, gas ranges, iceboxes, some new; 40 good rugs, runners, etc. Come early: we sell fast.
DAN FELDMAN SELLS IT
PACIFIC AUCTION HOUSE

AUCTION AND AUCTIONEERS
Furn. & household a specialty.
HARRY KAUFMAN, Auct. GR. 7473

FURNITURE—HOUSEHOLD GOODS—Wanted

WILL give you highest cash price for your furniture and furnishings, in any quantity. Call SMITH, GR. 7726

AM furnishing apt.-house. Need furniture badly. Ready cash. YO. 3776.

BEFORE you sell your furn., call us, we will appraise it free. HU. 5021.

FURNITURE—HOUSEHOLD GOODS—Wanted

WANTED—FURNITURE AND FURNISHINGS of the highest grade for cash. Will buy a single piece or the entire contents of a mansion, including oriental rugs, grand piano, period furnishings, bric-a-brac, fine linens, sterling silver, etc. Ph. TRinity 2981.
LEWIS S. HART

WANTED—WE BUY FOR CASH FINE FURNITURE, ANTIQUES & HOME FURNISHINGS IN ANY QUANTITY OR SELL AT AUCTION ON COMMIS'N. CASH ADVANCED ON CONSIGNMENTS. H. P. BALL CO., 162 W. PICO ST. WE. 6384.

GIVE US THE PRIVILEGE OF FIGURING ON YOUR USED FURN. AND HAVE THE OPPORTUNITY TO GET MORE MONEY FOR IT.
Call HUmbolt 6149.
EVE. & SUNDAY, AN. 8052.

WE BUY
FURNITURE
Spot cash paid for furniture, store & restaurant fixtures and furnishings.
CALL HUmbolt 1428.

THE SOUTHWEST AUCTION HOUSE IS PAYING MORE FOR USED FURNITURE THAN ANYONE ELSE IN THE CITY. TO BE CONVINCED CALL HU. 0260 SUN. & EVE. CALL UN. 2681.

WILL PAY MORE MONEY AND SPOT CASH FOR USED FURN., RUGS, LINENS, ETC. ANY AMT.
HUmbolt 3143.
EVE. & SUN. DE. 6887.

USED stoves, furniture & household goods, taken in exchange on new goods. OVERELL'S, 7th and Main. TR. 7351.

WE are just starting, need furn. badly, highest class prices. 1848 W. Adams. Call any time. EM. 0138.

WANTED—Privately for cash, fine furniture and furnishings of a complete home, including linens, drapes and silverware. WE. 6331.

YOU want to sell; we buy furniture, top market price. Cash and take away. CALHOUN & CO., Auctioneers. 4806 So. Main. AXridge 3889.

WANTED—Oriental rugs. Top prices paid. Markwell & Co., 303 Citizens' Nat. Bank. VA. 8092.

WANTED—5 or 6 rooms furniture at once or separate pieces. Call UN. 0227 or EM. 5233.

THE ABELL buyers pay more cash for furn., musical instr., etc., any quantity or quality. BE. 3026.

MUST get 15 rooms of furniture by the 10th. By the piece or houseful. Call VErmont 9042.

CASH for furniture, any amounts, or sell for you at auction. Call DR. 0285. Hamburger, Auct.

WANTED—At once, furn. rugs, linens, dishes, etc. Complete home. Ph. MRS. NASH, WE. 6491.

CASH for furniture. Any amount, or sell for you at auction. Call DR. 0285. Hamburger, Auct.

FURNITURE bought & removed at your convenience. I pay more. PACIFIC AUCTION HOUSE. HU. 4517.

YOUNG couple will pay cash for house full furniture & rugs. 52251.

RENTED 7-rm. house, want furn. at once. Comp. or sep. 767-804.

PHONE AX. 3839
FOR CASH BUYER. USED FURN.

I NEED furniture badly. Call Davis, HUmbolt 4203. Will pay more.

STARTING housekeeping, need furn. & rugs. Have cash. EM. 0378.

MUST have furn., rugs, piano, by 1s. SMITH. BE. 8912.

IN selling your furn. it will pay you to call WARD, Auct. AX. 5789.

WANTED—Furn. rugs & linen, any amount, for cash. Ph. AX. 5256.

I NEED rugs, furn. & bedding from private parties. Cash. TH. 9684.

DON'T sell your furn., rugs, linens, I pay more. Call ANgelus 3705.

PARTY desires to purchase comp. furnishings of priv. home. TH. 7995

PAY more than any dealer for used furniture, etc. HUmbolt 4655.

YOUNG couple will pay cash for house full furniture & rugs. 522251.

AM. FURN. BUNG. COURT. NEED FURN., rugs & linen. HU. 0198.

MUSICAL INSTRUMENTS—For Sale and Exchange

FLOOR SAMPLES
—are greatly reduced in price to make room for new pianos.
$475, $595, $850
REASONABLE TERMS
BIRKEL MUSIC CO.
446-48-50 S. BROADWAY

RENT PIANOS
$5 and $6
a month.
New and used pianos whose rental money may be applied on purchase price later on.
BIRKEL MUSIC CO.,
446-48 S. Broadway.

WORLD FAMOUS
STEINWAY PARLOR GRAND
Beautiful mahogany case, like new, perfect condition. The only one at this price.
$1500
Terms if Desired.
BIRKEL MUSIC CO.,
446-48 S. Broadway.

FAMOUS WEBER
UPRIGHT PIANO,
$298.
Used, walnut case, fine condition. Terms.
BIRKEL MUSIC CO.,
446-48 S. Broadway.

RENT A GOOD PIANO
Uprights, $2 month and up. Players, $4 a month and up. Baby grands, $8 a month and up. All rent applied toward purchase if you decide to buy. Don't fail to see us. WURLITZER, 814 S. Bdwy. FAber 4640. Open evenings.

WESTLAKE BRANCH
BIRKEL MUSIC CO.
2403 West Seventh St.
Opposite Westlake Park.
BIRKEL MUSIC CO.
446-48 S. BROADWAY.

BARGAINS in used saxophones, trombones, clarinets, cornets, piccolos, alto and bass clarinets. You can save money by making your selection here. Every instrument guaranteed. Easy terms if desired.
SO. CALIFORNIA MUSIC CO.,
806 S. Broadway.

MY fine old violin, in family forty years; cost nine hundred dollars. Hard up and need money. Will accept five hundred dollars for quick sale. See G. C. LINDSEY, 228 San Fernando Building, Los Angeles.

PIANOS RENTED—
1 mo. or longer. Emerson, $3; Chickering, $4; Steinway, $5; phono, $3 up. Grand pianos, $10. MUSICAL INTR. STORAGE. 437 S. Hill.

PIANOS—Used Steinway, $195; Kimball, $189; Chickering, $127; Steinway, vertigrand, $440; Knabe, $49. Terms as low as $5 down, $1 per week. DANZ, 105 N. Spring st.

PIANOS RENTED—Uprights, grand, players, rental applies on purchase. SO. CALIFORNIA MUSIC CO. 806 So. Broadway.

PIANOS rented, $1 mo. up. Players $4 mo. up. Baby grands, $5 mo. up. Rent can apply on buy later. DANZ 105 N. Spring st., at 1st. Open eves.

PIANOS, players, grands, phonographs, radios, records and rolls. Best serv., lowest prices, easy terms. BARNES MUSIC CO., 333 S. Broadway.

BRAND new C-melody saxophone only $49.50, easy terms. FREE lessons included. PLATT, 620 S. Broadway or any of the 7 stores. Open eves.

PIANOS FOR RENT—
Grands, uprights, & players.
INTERNATIONAL MUSIC CO.
229 W. 3RD ST.

FOR sale, my baby grand piano, less than six months old. Make me an offer as I need the cash. 5673 La Mirada, HOLLYWOOD.

BANJO Paramount C with case, almost new. Will sell cheap. Can be seen at 154 SO. HARVARD or phone WA. 3877.

FOR RENT—PIANOS
$2 per month.
TAYLOR, 927 South Hill. TU. 3749

PLAYER piano, mah., stroud, excellent care, sacrifice cash. TR. 2473, Rm. 135.

MEHLIN baby grand piano, beautiful tone, sacrifice for quick sale at owner's residence. WA. 4281.

FOR rent, Steinway, Knabe, Chickering, Kimball, Vose, Hardman, $1 mo. up. DANZ, 105 N. Spring.

RENTING fine pianos, $3 per mo up. Grands, etc. Free drayage plan. Heine Piano Co. 110 S. Spring.

VICTROLAS, Edisons, Brunswick & 60 records, $25. Consoles with 75 records $45. Storage, 437 S. HILL.

UPRIGHT piano for rent, $3 mo. GL. 4088.

SACRIFICE $100 cash, like new, upright. 1236½ CAHUENGA AVE.

STEINWAY piano,—bung. size, used $225. Music Storage, 437 S. HILL

PIANO, small apt., $1.50 wk. Bench, free del. Heine, 110 S. Spring.

MUSICAL INSTRUMENTS—For Sale and Exchange

ATTENTION DEALERS!
A LARGE STOCK OF
PIANOS AND PLAYER PIANOS
THOROUGHLY RECONDITIONED
AT PRICES SO LOW THAT EVERY DEALER CAN PARTICIPATE
Pianos, $95 to $450.
Players, $195 to $645.
All in perfect condition, reconditioned in our own shops and among them are pianos of high quality.
Easy terms.
Inquire at
BIRKEL MUSIC COMPANY
446-48 So. Broadway.

REPRODUCING
GRAND
BARGAIN!
A high-grade, beautiful instrument; soft tone for the home. A floor sample priced for quick selling.
$1375
WITH 13 ROLLS OF MUSIC
TERMS IF DESIRED
WESTLAKE BRANCH
BIRKEL MUSIC COMPANY
2402 West Seventh St.
Opposite Westlake Park

STEINWAY GRAND
Here's one for a quick buyer! This instrument is guaranteed like new but low in price. Terms if desired.
WESTLAKE BRANCH,
BIRKEL MUSIC COMPANY,
2402 West Seventh st.,
Opposite Westlake Park.
BIRKEL MUSIC CO.,
446-48 S. Broadway.

GENUINE
STROUD DUO ARTS
SPECIAL AT $885
Slightly used players, with bench and 13 rolls of music.
Easy Terms.
BIRKEL MUSIC CO.,
446-48 S. Broadway.

USED PIANOLAS
Much above the average in finish, tone and mechanism.
$375—$415—$450.
INCLUDING BENCH AND 13 ROLLS OF MUSIC.
BIRKEL MUSIC COMPANY.
446-448 S. Broadway.

CHICKERING, $97, carefully used. $1 a week or rent, 50c month. PIONEER. 353½ S. Hill. MU. 2912.

STEINWAY grand, 2nd size, used but few wks. Sac. Call Glendale 4025 days. TH. 8430, eves, & Sun.

DECKER piano, fine tone, mah. up. Private party. $125. 2511 W. 1ST.

CHICKERING grand, br. mah., $550. Might rent. Storage, 437 S. HILL.

PIANO, nice practice, $70, pay $1 wk. DANZ, 105 N. Spring. Open eves.

PLAYER piano, used, $135, 50 rolls, cost $800. Storage, 437 S. HILL.

CHICKERING bung. size. Mrs. Ford's piano. $85. MUSIC STG., 437 S. Hill

KNABE practice piano, $185, rent $1 mo. DANZ, 105 N. Spring. open eve.

VIOLIN, bow & box, $25. 487 E. VERNON AVE.

STEINWAY practice piano, $195, Pa. $5 per mo. DANZ, 105 N. Spring

PLAYER piano, good condition, cost $900. Will sell for $250. 595-516.

PLAYER piano red. $200. Rolls & bch. $2.50 wk. HEINE, 110 S. Spring.

PIANO player, nearly new, bench, 40 rolls, $200. Priv. home. DU. 2538.

FOR SALE—Lyon & Healy concert harp, style No. 23. Ph. FI. 4463.

SMALL Victrola, records & cabinet, oak fin'sh. GL. 1031.

MUSICAL INSTRUMENTS—Wanted

PAY cash for exc. radio for used piano or grand. Phone VA. 0256.

RADIO, WIRELESS APPARATUS For Sale, Ex., Etc.

PHONE YOUR WANT-ADS TO THE TIMES. NO CREDIT ARRANGEMENT NECESSARY. COURTEOUS, EXPERIENCED AD-TAKERS, DAY AND NIGHT, WILL HELP YOU WITH YOUR COPY, IF DESIRED. METropolitan 0700.

3-TUBE reflex, operates from light socket, installed complete, $69. Highest quality parts. 2-tone cabinet fully guaranteed. 2603 W. 54TH ST. VE. 4194. Sunday 10 to 5.

3-TUBE with A & B eliminator, 2-tone mahog. cabinet, built-in loud speaker, finest quality, $78.50. RADIO UHL. 4657 Melrose. GL. 3858.

SHELDON 1st prize radio sets, greatly reduced in price, but highly improved. Call at factory. 943 WALL ST. TU. 6087.

6-TUBE Haddaway radio & charger, cheap. 648 S. STANFORD. MA. 5487.

5-TUBE tuned radio, console type. Bargain cash. 1318 W. 38TH ST.

RADIO battery rechgd. rental furn., all $1. 965 Venice Blvd. BE. 1142.

MACHINERY, ALL KINDS—For Sale and Exchange.

NEW, USED AND RECOND. PIPE. 12,000 ft. 3-in. oil well tubing, 30c ft. 3000 ft. 6¼-in. oil well casg., 75c ft. 1000 10-in. oil well casing, $1.65 ft. SANTA FE PIPE & SUPPLY CO. 500 Santa Fe ave. TUcker 6348.

CURTIS AIR COMPRESSORS
CLIMAX CUSHMAN ENGINES.
COAST MACHINERY CORP.
444 EAST 3RD ST. VA. 4871.

PRINTING MACHINERY. 1 auto-press, starting boxes. Junk prices. KNICKERBOCKER CO., 222 Court. ME. 1187.

USED MACHINE TOOLS
At Special Low Prices
Hicks Machinery, 242 Central Ave.

MACHINE tools, woodworker, pumping and sheet-metal machinery. 409 E. 3RD ST. VA. 4646.

SELL or trade equity in receipt printing reg. Take smaller machine. 5224 SO. FIGUEROA.

ELECTRIC MOTORS bought, sold, rented, repaired. NORTON & NORTON, 1376 N. Broadway. CA. 0484.

ELEC. motors bought, sold, repaired. Motor shop. 210 E. 3RD. VA. 8876.

CLIMAX ICE MACHINES
GL. 3855. 1001 N. ORANGE DR.

COUNTER-sinking drills for brake lining. New. Bargain. 806 VENICE BL.

Contract Machine Work

WE MAKE good dies & stampings, automatic screw mach. products & complete metal novelties. CRELLIN MACHINE CO., 123 Llewellyn st.

MACHINERY Erectors & Millwrights. Downs Bros., 1726 E. Washington. Phone WEstmore 5268.

MACHINERY, ALL KINDS—Wanted

ENGINE lathe 14x8. Must be cheap. AT. 0715.

FARM mach., tools, belting, gas engines. Scotty's Place, 226 N. L. A.

MISCELLANEOUS—For Sale

10x14 GARAGE
BUILT OF NOVELTY SIDING
2x3 studding, guaranteed roofing, $55. ERECTED ON YOUR LOT. MILLER BOX & LUMBER CO., 201 N. AVE. 18. CA. 5900.

SHOWCASES. We are discontinuing regular stock showcases. Get them while they last. $6 a foot. Good assortment. J. NIEDERER CO., S. Main at Jefferson.

USED VACUUM CLEANERS
HOOVER $29.50
ROYAL, LIKE NEW 29.75
EUREKA 35.00
HERRICK'S, 334 S. Bdwy. MA. 4917

STAGE SCENERY
Interior set made of best materials. Used 3 weeks. Cost $1150. Sacrifice. Address X, box 239, TIMES OFFICE

FOR SALE—Diamonds, jewelry and other personal property. Nothing but bargains. MARKWELL & CO., 303 Cit. Bk. Bldg.

FERTILIZER, cow, 100% pure guar. no weeds. 7 100-lb. sks. for $4.50 or $4 yd. all over yd. delv. OL. 1214

EVERYTHING FOR YOUR BUILDING, AT LOWEST PRICES. WHITING-MEAD CO. 401-23 E. 9TH.

IF you need money, see me. Auction sales conducted anywhere. Harry Byrens, TU. 9185. 304 S. L.A.

TOP soil for lawns, decomposed granite for driveways. Ph. MU. 3534.

PILLOWS, down comforts, made & repaired. 758 San Pedro. MA 1166.

INVALID'S wheel chairs, sale or rent. SKEELS, 1914 S. Main. WE. 6105.

PUT an M-S phone lock on your measured-service phone. Call ME. 4606.

MEN'S clothing innovation, trunk & lace curt'ns. 101 N. Kenmore, Apt. 6

MISCELLANEOUS—For Sale

OUR SECOND HAND DEPARTMENT is overstocked on "bring-backs," including ALL STYLES and SIZES of SHOWCASES, FIXTURES and SODA FOUNTAINS. All in the best of condition. You will save money on any of these extures.
WEBER SHOWCASE & FIX. CO.
316-350 SO. LOS ANGELES ST.

WASHING machines, $39. No int. Only $4.40 mo. 2880 W. WASHINGTON.

Fertilizer, cow, screen, 8 lg. sacks, $5 del. Acme Fertilizer Co. UN. 3182.

Office and Store Equipment

OUR SECOND HAND DEPARTMENT is overstocked on "bring-backs," including ALL STYLES and SIZES of SHOWCASES, FIXTURES and SODA FOUNTAINS. All in the best of condition. You will save money on any of these fixtures.
WEBER SHOWCASE & FIX. CO.
316-330 SO. LOS ANGELES ST.

TEN OFFICES OF OAK, MAHOGANY & WALNUT FURNITURE, CONSISTING OF ROLL-TOP & FLAT-TOP DESKS, ALL SIZES, TYPEWRITER DESKS, TABLES, CHAIRS AND OFFICE ACCESSORIES, TO BE SOLD AT VERY LOWEST PRICES. 321 I. W. HELLMAN BLDG., 124 W. 4TH ST.

STORE FIXTURE BARGAINS
Overstocked on reconditioned trade-in goods. Large selection of all kinds of store and restaurant fixtures, soda fountains, showcases and wall cases. Priced to move. Easy terms.
Western Showcase & Fixture Co.,
517-519 E. 9th st. Near Wall.

FILES FILES
SAFES SAFES
DESKS DESKS
On 2nd st. On 2nd st.
211 W. 2nd st. 219 W. 2nd st.
New and used. We sell cheap. Complete office equipment. 4 lines of filing cabinets. Closing out.

MULTIGRAPH for sale, multigraph press, with auto. feed ar. 36s, 46s. & attachments, juniors, typesetters, folding & addressing machines. Prices are low. Multigraphing Sales Service Co., 814½ S. MAIN. TU. 2734.

SHOWCASES, SODA FOUNTAINS, FIXTURES, OFFICE PARTITIONS. Immense stock, priced right. WEBER SHOWCASE & FIXTURE CO., 316-330 S. Los Angeles st. Phone HU. 0460.

SHOWCASES, ice cases, cigar cases, scales, registers, ice boxes, counters, meat cases, fans, st'm tables, ranges, stools, dishes, comp. outfits, nr. new. Real buys. We have everything. Terms. Open eves. 2605 S. MAIN.

COMPLETE SET of grocery fixtures for sale. Apply at once. 4174 W. WASHINGTON.

SHOWCASES, store, office, butchers, restaurant fix., new & used, bought, sold, exchanged. Cash or terms. PACIFIC SHOWCASE & FIX. CO., 412 E. 9th st. MAin 4479.

CASH register, National, adding machine type; also 1 National register, 1c to $1; 2 Toledo fruit & vegetable scales, 1 Toledo fan type grocery scale. 7490 Sta. Mon. Blvd. HO. 5910

'S unique marble fixtures, suitable for tailor shop or men's furnishings. Cash register, tables, desk and window fixtures. $1000. 742 S. BROADWAY. VA. 9122.

FOR SALE—Beauty shop equipment. On account of sickness will sell everything for ½ price. 2802 DAYTON, upstairs. CA. 2627.

FOR SALE—3-room suite walnut office furniture, practically new. Must sell at once. Address X, box 143, TIMES OFFICE.

SCALES. Cash registers, Meat slicers, Steiner meat choppers, Coffee mills, Butcher supplies & Refrigerators. F. D. McPHERSON, 212 E. 9th.

USED FIXTURE BARGAINS
Cash registers, scales, etc.
CALIFORNIA STORE FIXTURES,
9th & Los Angeles sts. FA. 4054.

SHOWCASES, store fixtures, cash registers, scales, restaurant, fountain, supplies. Exchange, new for old. SILVA FIXT. CO., 418 E. 9th.

FOR SALE—Complete postoffice fixtures for 3rd or 4th class. Good condition and priced reas. G. W. McCLINTICK, Delano, Calif.

COMPLETE set of office furniture, almost new. Desk, typewriter, dictaphone, etc. FOOT-SCHULKYE CO., 1115-17 Santee st.

BARGAINS will be found in our clearing house in office furniture, desks, chairs, tables, filing cabinets, etc. L. A. DESK CO., 848 S. Hill.

SODA FOUNTAINS
New and rebuilt, low prices, easy terms. Grauman, 300 So. L. A. St.

SEVERAL used safe cabinets & iron safes at BARGAIN PRICES. 948 SO. FLOWER ST.

SAFES NEW USED
STEVENS STEELCRAFT CO.
950 S. Grand Ave. TUcker 9493.

SAFES WITH UNDERWRITERS' FIRE AND BURGLARY LABEL. SHEALY SAFE CO., 946 S. MAIN

COMPLETE line used office furniture. PRICED RIGHT
DESK EXCHANGE. 948 S. MAIN.

SAFE underwriter cable, double door Cary safe with interiors at a sacrifice. 219 W. 2ND ST.

STEEL FILING CABINETS
4-drawer letter files, special, $24. 2nd St. Desk Exchange, 211 W. 2nd.

BARGAINS in office furn., typewriters bought, sold, rented, Western Office Furn. Co., 754 S. Olive. ME. 0971.

SEE us for new and 2nd-hand cases. NATIONAL SHOWCASE & FIXT. CO., 325 So. L. A. st. FA. 3174.

SAFES NEW USED
STEVENS STEELCRAFT CO.,
950 S. Grand ave. TUcker 9493.

CASH register bargains. All sizes. L. A. CASH REGISTER EXCH., 314 E. 9th st. VA. 9221. Easy terms

NEW DESKS USED
HALSTEAD-VEAZEY.
1326 S. Main. WE. 5385.

USED FILING CABINETS & SAFES
JAMESTOWN METAL PROD. CO.,
1026 S. Olive. TU. 9665.

OFFICE furniture and safe for sale. 400 S. LOS ANGELES ST.

DESKS, safes, file cases, chairs. SKEELS, 1914 S. Main WE. 6105

LOT of used roll & flat top desks, chairs, cheap. 311-19 W. 2ND.

OFFICE desks, chairs, etc. Real values at spec. prices. 418 W. 10TH.

SAFE FOR SALE
BRoadway 1354.

Typewriters and Supplies Adding Machines

UNDERWOODS, REMINGTONS
ROYALS
35% TO 70% SAVING
Terms $5 monthly if desired.
All makes rented; 3 months $7.50. Initial rental applied if purchased. WHOLESALE TYPEWRITER CO. INC., 442 S. Spring. Ph. ME. 3442.

FOR SALE—Underwood typewriter, $35; also Royal typewriter, $35. For rent—Any make of typewriter, 3 mos., $7.50. Initial rental may be applied on purchase price. TYPEWRITER INSPECTION CO., Room 203, 618 S. Spring st.

TYPEWRITERS
SOLD, RENTED, REPAIRED
TUcker 8679
UNION TYPEWRITER EXCHANGE
745 SOUTH SPRING ST.

ADDING, bkpg. mach. & typewriters bot. sold, exch. L. A. Adding Mach. Co., 917½ S. Bdwy. TU. 1986.

BURROUGHS 9-column visible with stand. 827 S. SPRING ST.

UNDERWOOD typewriter, $35. Can be seen at 533 W. 8TH ST.

Sewing Machines

SEWING machines all makes to select from. $10 and up. Terms as low as $1 down, $1 week. NEW METHOD S. M. CO., 337 S. Spring.

SINGERS & others, incl. electrics, if you want bargains, act quickly. 1785 W. Jefferson. EM. 1655. Open eves.

25 DROPHEAD sewing machines, $15 each, $1 down, $1 per week. EMPORIUM, 712 S. GRAND.

ELECTRIC portable Singer, nearly new, sacrifice. BR. 1739.

Clothing, Furs, Etc.

CALL HE. 3653; we will buy for cash used garments of high quality, also bric-a-brac. Eves. OX. 1661.
CINDERELLA SHOP

LADIES' apparel. Mfgs. line new spring coats and dresses. NORTON BROS. & MORRIS. 751 S. Los Angeles.

THE Screen Stars' Wardrobe Exch., 833 W. 7th, is the only authorized selling agency for screen star gowns

FURS—All kinds of foxes at lowest prices. Remodeling & repairing our spec. Chas. Barth, 307 N. Western.

WALKOVER SHOES
English last, all sizes, $2.50, other styles, $5. 221 W. 2ND (nr. Bdwy.)

THE Screen Stars' Wardrobe Exch., 833 W. 7th, is the only authorized selling agency for screen star gowns.

BARGAINS in society ladies' & screen stars' used clothing; buy & sell. 1819½ W. 7TH ST. DRexel 0786.

BEAUT. summer furs and white pelts. reas. Call VE. 0841.

THE LADIES' GARMENT SHOP sells and solicits used clothes. WA. 2260

Jewelry, Diamonds, Watches

A GENUINE BARGAIN
Beaut. 5-carat diamond, absolutely perfect. Set in gent's white gold ring, private party, cheap, for cash, or might trade. VA. 7152.

MISCELLANEOUS—For Sale

Jewelry, Diamonds, Watches

PLATINUM wrist watch, 24 diamonds also sapphires, only $265. The Craft Shop, 319 O. T. Johnson Bld.

DIAMOND left in estate, 2½ carats, $700. Call ATTORNEY, TU. 1763.

Antiques and Art Goods

OLD steel engravings for sale by private party. Ph. BE. 7604.

Lumber, Building Materials

LUMBER prices slashed, going out of business. Lumber and building material at cost while they last. Everything goes, lease, buildings & equipment for sale. HOLDRIDGE LUMBER CO., 1670 E. 20th st.

CEMENT
Closing out warehouse stock, Portland cement. Great bargain, $1.50 per bbl. Ex. warehouse. Ph. TU. 3906 after 5 p.m. DR. 9548.

BUILT ON YOUR LOT
Garage, 9x14, $48.50. Other sizes in proportion. Samples at yard.
HONHOLZ BROS.
426 E. Slauson. AXridge 6984.

$4 PER M. GOOD BRICK, $4
$16 — DIMENSION LUMBER, $16
MACKEY ENGINEERING CO.
254 New High st., near Temple.

2ND hand bldg. material, sinks, doors, frames, mahogany offices, partitions, screens, etc. 807 California st.
KRESS HOUSE MOVING CO.

Billiard Tables and Supplies

POOL, billiards, snooker equipment. Whole or part, quick sale, terms. Address L, box 11, TIMES OFFICE.

POOL table complete, in first-class condition, ½ price. AN. 3282.

Electrical Goods and Fixtures

GUARANTEED TUNGSTON LAMPS, 5 FOR $1. WILSON'S, 218 W. 2nd

Houses, Build'gs—To be Moved.

$100 TAKES this good 5-rm. bung., if sold today at 1617 S. VERMONT AVE. Owner, 648 Maple ave.

AMERICAN HOUSE MOVING CO.—Rates reasonable. Estimates free. 4073 W. PICO. Phone EM. 9881.

DANDY 5-rm. bung. at 1149 E. Pico. Owner, 648 MAPLE AVE.

WANTED—
Miscellaneous

BOOKS BOUGHT—
HOLMES BOOK CO.
BOOKS OF EVERY DESCRIPTION PURCHASED.
740 S. MAIN ST.
TR. 2286.

AVOID THE CONGESTION OF THE TIMES TELEPHONE SWITCHBOARD BY TELEPHONING YOUR SUNDAY ADS FRIDAY OR EARLY SATURDAY. 7:30 P.M. IS CLOSING HOUR FOR ALL CLASSIFICATIONS. METropolitan 0700.

BOOKS BOUGHT
Best cash price for all kinds of salable books. Buyer will call.
ROGERS' BOOK SHOP
623 W. 6th st. VAndike 9906.

WANTED—Desks, roll and flat, for 3 offices, also safe & filing cabinet, will pay spot cash. MR. KAHN. METropolitan 1178.

BOOKS BOUGHT, complete libraries & single volumes, bought for cash. Our buyer will call. DOWNER'S, 543 S. Spring. TU. 5418.

OFFICE fur., files, safes of all descriptions, highest cash prices pd. Posses. your conv., call Miller, MA. 5052.

WANTED—USED OFFICE FURNITURE. CALL DAVIS, TRinity 3724

OFFICE furniture bought for cash. Call ME. 3573.

WANTED — Complete medium sized butcher shop equipment. GR. 6473.

RESTAURANT EQUIPMENT—Wanted to buy. Highest mkt. price. MA. 3249

WANTED, office furn., safes, etc. Call SKEELS, 1914 S. Main. WE. 6105.

WANTED—Spot cash for used office furniture. WE. 5385.

Clothing—Furs, Discarded

MEN'S & LADIES' USED CLOTHING, furs, Tuxedos & overcoats wanted. We pay from $5 to $15. Will call. LEVIN, 717 W. 6th. MA. 2506.

DO you expect the highest prices for your men's used clothing? If you do, call the OHIO MISFIT CLOTHING CO., 123 W. 2nd. ME. 8495.

HOLLYWOOD CLOTHING CO. PAYS HIGHER FOR USED CLOTHING. Main 2624. 7257 SUNSET BLVD

MEN'S clothes bought, price no object. We need them. MA. 6205. 329 W. 2d

LADY will buy good used clothing, ladies' or gents'. Will call. BE. 6550.

Diamonds and Jewelry

DIAMONDS
We buy diamonds and jewelry.
PAY TOP PRICES.
SPOT CASH.
D. MILLER & CO.
Room 501 Title Guarantee Bldg.
Fifth and Broadway.

WANTED — Diamonds, pearls, gold, silverware & other valuables. Top prices paid.
MARKWELL & CO.
Suite 302 Citizens Nat. Bank Bldg., cor. 5th & Spring sts. VA. 8092.

WILL PAY SPOT CASH, HIGHEST PRICES FOR DIAMONDS, WATCHES, JEWELRY, OLD GOLD & PLATINUM. NONE TOO LARGE OR TOO SMALL. A. RISKIN, 412 Loew's State Bldg., 7th and Bdwy.

WANTED FOR CASH
Diamonds and Jewelry.
M. WEINSTEIN
601 Title Guarantee Bldg.
Fifth and Broadway.

WILL PAY MORE MONEY FOR YOUR DIAMONDS & JEWELRY.
S-A-N-D-A-C-K
511 Loew's State Bldg., 7th-Bdwy.

DIAMONDS WANTED
Highest cash prices paid. No delay.
W. H. KLEIN,
711 Loew State Bldg., 7th & Bdwy.

DIAMONDS bought for cash. M. Light, 408 Hellmann Bk. Bg., 7th-Spring.

DIAMONDS bot. sold, exch. J. C. Ferguson, 207 Haas Bldg., 7th-Bdwy.

TRADES—SWAPS

SWAPS—
All Sorts

FOR exchange, 3 town lots, Seymour, Missouri. Value $600. Want touring car or roadster. Prefer Buick, Hupmobile or Maxwell. Good condition. Address F, box 362, TIMES BRANCH.

NEW Freed-Eisemann 5-tube neutrodyne, cost $250, will trade for late model Ford sedan. NORMAN SNOW, 711 W. San Fernando Blvd., Burbank. Ph. Burbank 528.

DON'T worry. See me at once. I can match any trade. Owners only. SHIPLEY with Elmer Salmon Co., 830 Chapman Bldg. TU. 4576.

WILL swap my beautiful 5-rm. hillside Hollywood home for what have U? A. HARRINGTON, Duarte. Ph. Black 324.

⅛ ACRE, 2 blks. off Ventura Blvd. Balance due $750, $12 per mo. Price $1250. Give me something. Owner, DElaware 6559.

FINEST 40 acres, Los Vegas, Nevada, $10,000. Some cash, bal. paper or L. A. Worth double. Can't last long. HE. 0357.

RESTAURANT bet. 2 theaters, big money maker right party. 3 sleeping rms. above. Easy trms. or exch. for real est. 29 Market st., Venice, Cal.

WILL exchange new furniture for mortgages, trust deeds, or what have you? Address U, box 189, TIMES OFFICE.

TWO large cor. lots in Lake Arrowhead, Deer Lodge Park. Trade for Julian stock or what? WH. 7708, evenings.

WILL trade mod. 5-rm. hse. East L. B. for S. or S.W. of L. A. cons. Reas. lot. Owner. 243 W. SLAUSON.

LEASE & furn. 65-rm. apts. house, close in, $15,000 value, will sac., take $3000 cash or good car or acreage. Call owner, ME. 0283.

JULIAN stock, trust deed or mtge. for my $5000 eq. in $12,000 Wilshire home. Sac. acct. sickness. Address F, box 544, TIMES BRANCH.

BANJO uke, worth $45, for man's strap watch of equal value or what have you. Address Y, box 229, TIMES OFFICE.

TRADE equity in 5 acres good land in San Diego Co. for equity in house & lot or clear lot in city. WE. 5001.

$500 equity 1926 Ford dump truck, for sale cheap or trade for passenger car. 720 MONTANA, Santa Monica

BRING your troubles to De Bruton Realty, 682 S. Alvarado. "We trade 'em."

BAKERY, $40, rent with liv. rms. Take equity in lot or car as part pay. 4925 WHITTIER BLVD.

INCOME property for exchange for your dead equity or what? GEO. REID, 248 W. Jefferson. HU. 4722.

TRUST DEED, on new 6-room stucco, want good car and cash. Jenkins, 7961 Santa Monica Blvd. HE. 9209

WANT car, coupe, tour. or other clear or equity. Trade property clear or 8% paper. 415 N. ROWAN AVE.

$3500 equity, new 7-rm. Pasadena bung., Rugs, diamonds, or what? WA. 8266.

EQ. $550 splendid cor. lot 42x153, 3 blks. to car, for diamonds (or what?) Sta. C. Box 1505, L. A.

BY builder, 6-room English stucco. Want car, lot, eq. or as first payment. Call at 808 W. 106TH ST.

SWAPS—
All Sorts

CORNER acre, 275&145 ft. in Arcadia; chicken equipment 1000 capac. 50 fruit trees, 13 varieties, grapes and berries, beaut. flowers & shrubs, 2-story house, value $12,000. Mtg. $5000, $50 per mo. carries. Exchange for lease & furnishings or any income proposition. Must be good. 913 SUNSET BLVD., Arcadia. Scott.

BUNGALOW AND HOUSE EQUITIES from $1250 to $25,000; to trade for clear or nearly clear lots. L. A. HOUSING CORP., Owners. MAIN FLOOR, BLACK BLDG. TR. 5251 or FA. 1217. Ask for Jack Reeves.

DO you need a GOOD used car? We have 10 repossessed, 2 & 3 mos. old. Trade for anything from a BLACK CAT to an ELEPHANT. 1017 S. Grand ave. TR. 0163. Ph. for even. appoint.

GAS station for small home, clear lots, what, to $4500? Pays $200 mo. Over 7 yrs. good lease left. Write full particulars or see owner. 823 VENICE BLVD., VENICE.

HAVE $1000 in 6% 1st. railway bonds of Ogden, Utah, will consider rent on furnished apt., furniture, auto or what have you? See MR. SALE. TR. 1061, 309 Bank of Italy Bldg.

COR. 8-fam. flat, nr. Fairfax High, W. Hollywood, dbl. bung., West Holly. 6-rm. home in Beverly Hills for what have you? OWNER, WH 8418.

5-ROOM modern house, E. 77th st. Price $4500, want offer for equity of $1250. House rented. MR. COX, or PRUHER, 607 I. W. Hellman Bldg. TR. 3936.

WILL exchange my soda-bottling works for what have you as payment down? Bal. $250 per mo. Will take residence lot or auto. Phone evenings. OX. 2551.

WANTED—Ford roadster, have Burroughs adding machine and motor oil. 1709 SO. 6TH ST. Alhambra 3302-J.

80 ACRES timber, near Spokaine, Wn. Clear. Accept good closed car. 3599 E. COLORADO. Pasadena.

NEW 5-rm. stucco, tile roof, gar., only $5290, $250 lot eq. or car as dn. payment. Builder. TH. 4820.

$425 EQ. L. A. res. lot & 1918 Buick for new or used auto. Will assume. CA. 2973.

OAKLAND '21 tr. and $100 for late mod. car in good condition. Address A, box 242, TIMES OFFICE.

WINTON touring, fine motor, will trade for good new or used furniture. WH. 7171.

CAFE, Av. $400 wk., trade to value of $3000 to $8000 on acreage. Address Y, box 261, TIMES OFFICE.

HAVE vacant stores. Will take lots or T.D. for rent. Might add some cash for difference. 504 STORY BLDG.

ELECTRIC washing machine, vacuum cleaner. Singer sewing machine for piano or what? MAin 4917.

3 BRAND new 5-rm. stuc. bungs. ex. for cl. land. $3100 equity in each. Ex. 1 or all. Wells. VAn. 8876.

WANTED, light roadster or coupe, (no Fords) on Westwood lot. ½ blk. from Pico. Value $2000. UN. 5115

LOCOMOBILE limousine, perfect cond. WHAT HAVE YOU TO OFFER? Owner going east. OX. 2647.

WILL consider trade for brand new nickeled Hispano Suiza aviation motor. Make offer. HO. 1582.

4-ROOM stucco, want late car or clear lot for $2000 equity. AN. 1381 after 6:30 P.M.

GAS station, gar., & battery, for auto or house. 844 BAKER AVE., Bell.

WANT apt. or rooming-house for 6-room bung. 2032 Alpha. EL. 2875.

COLE 8 7-pass. touring, trade for what? AT. 6341 eves.

DURANT 1922 tr. Want radio, bal. $4 wk. 900 E. 7TH. VA. 1908.

AUTO or lot equity on new 5-rm. stucco. 10475 S. Figueroa. YO. 2711

RADIOS, all makes. Will trade. What have you as down pymt.? WE. 5723.

EXCHANGE clear well located lot for good car. OX. 3603.

LOT in Burbank. Want car, furn., rooming-house, what? Ph. 53640.

WANT small imp. farm, clear, Oregon, for L. A. res. prop. 11601 S. Main.

HAVE $1500 eq. L. A. lot, small bal. for lt. md. car. 322 Am. Bk. Bg.

STAR '23 coupe or Marmon '20 tour. I will trade for what? DR. 6512.

$2600 EQUITY in 5-room double bungalow. Wilshire. GR. 0669.

BUICK 6 5-pass. tour. Will trade, diamonds or what? 582265.

PIERCE-Arrow, wond. cond., 5-pass. Cal. top. $800 & chpr. car. OX. 1317

JEWETT brougham, new, $1100 equity for late clear car. 817 W. 61ST ST.

WINTON tour., fine motor, trade for good new or used furn. WH. 7171.

USED ELEC. WASHER
FOR WHAT? TU. 1304.

COR. hse. 1045 S. Evergreen, mod. for acreage or Alhambra house.

HAVE clear lot for good car. No dealers. HE. 4581.

CEMENT mixer and trailer for Ford car. Will assume. OX. 2985.

IF you are about to loose your lot, call GL. 0698.

AUTOMOBILES

AUTOMOBILES, ETC.—
Miscellaneous

CLEARANCE SALE
OF
REPOSSESSED AUTOMOBILES
FINANCE CO.
Has a number of
FORDS, CHEVROLETS
and other small late model cars which we will sell for balance due. Reasonable down payment, name practically your own terms on the balance.
CALL SAT., SUN. & MON.
2413 S. GRAND AVE. or
1330 SO. FLOWER

M-A-R-M-O-N-S

REBUILT GUARANTEED

ALL MODELS AND PRICES
Also many quality used cars of all standard makes.
"A SAFE PLACE TO BUY"
PELTON MOTOR COMPANY
MARMON AGENCY
1345 S. Figueroa. WEstmore 5341.

WILLYS
bought his
KNIGHT
From us on our 2-year payment plan. No brokerage or handling charges, as we carry our own contract. See us and save money.
FRED FUDGE
WILLYS-KNIGHT & OVERLAND DEALER
120 W. SLAUSON
HUNTINGTON PARK. DE. 4324

CAMP car de luxe, completely equipped for long distance travel, collapsible beds & table, electrically lighted. Have 15 gal. water tank, ice box, wardrobe closet, lavatory & built-in drawers. Machine is equipped with Ruckstell rear end, special Rocky Mtn. brakes; a complete house on wheels; will sacrifice for 1-3 of what it cost me to build. Price $450. Ph. FI. 1761.

CADILLACS—OTHER MAKES
PRICES $100 TO $3050
DON LEE
CADILLAC DEALER FOR 20 YRS.
1076 W. 7—FIGUEROA AT PICO.

STEAL ONE YOURSELF
40 salvaged stolen and embezzled cars. All kinds, some extra fine autos., your own price & terms. Cars to be seen at 153 W. PICO Garage.
SOUTHWESTERN AUTO. INS. CO.

DO YOU NEED a GOOD used car? We have 10 repossessed, 2 & 3 mo. old. Trade for anything from a BLACK CAT to an ELEPHANT. 1017 S. Grand ave. TR. 0163. Ph. for even. appoint.

OVERLAND, 1923 RD. $140
1922 CHEVROLET SED. 225
1921 MAXWELL TR. 75
1917 SAXON SEDAN 50
Terms to suit and trade for anything. 3835 S. Vermont. UN. 3977

AUBURN "8"
DEMONSTRATORS
Only 3 left, save first years' depreciation. Convenient terms and trades.
1242 S. FIGUEROA. WE. 1213.

AUBURNS AND STEPHENS—
All reconditioned; new paint and tires where necessary; 40 others. $50 up. Convenient terms and trades. Open evenings. 1242 S. Flower. WE. 1213.

GET IN AHEAD—
TELEPHONE YOUR SUNDAY ADS TO THE TIMES FRIDAY OR EARLY SATURDAY. PH. ME. 0700.

CADILLACS, most all models and prices. Investigate these cars and save money. 1059 S. FIGUEROA. WE. 4114.

PACKARD single 6, late model, A-1 condition. Must sell. Will take real estate in trade. Call WAshington 1271. Rm. 517.

OVERLANDS & WILLYS-KNIGHTS
WILLYS-KNIGHT & OVERLAND AGENCY. 1101 W. WASHINGTON.

FORDS, FORDS, FORDS, 75 cars, 15 tours. at $40. All with starters. W. I. TUPMAN, 3330 S. Figueroa.

NASH BUYER. Will sell $400 credit on new Nash for $350. J. B. BORTON. TR. 7431.

DODGE late model. New India cord tires. Mech. A-1 cond. Other bargains. 1106 N. ALVARADO.

AUTOMOBILES, ETC.—
Miscellaneous

REAL GOOD CARS
AT BARGAIN PRICES

1924 Willis-Sainte Claire, 7-pass. sedan, new Duco paint, hydraulic brakes, new balloon tires, $1800.

1924 Willis-Sainte Claire 4-pass. Gray Goose special, like new, $1300.

1923 Willis-Sainte Claire, Gray Goose special 4-pass Sport, $1250.

1921 Willis-Sainte Claire 5-pass Touring, $750.

OTHER MAKES

1925 Hudson Coach. Many extras. $800.

1924 Rickenbacker Coach, a beauty, $1250.

1924 Ford Coupe, nice, $385.

WESTERN MOTORS CO.,
Willis-Sainte Claire Distributors.
1058 S. FLOWER ST.

GENUINE VALUES

1926 Auburn 8 sedan demons..	$1950
1925 model Jewett, new duco	1050
1925 Jordan coupe, perfect.....	1350
1925 Ford coupe, new paint...	400
1924 Stephens touring	650
1924 Velie, good buy	650
1923 Chandler chummy	400
1922 Auburn sport	600
1922 Nash, tour., new paint...	375
1921 Stude., spec. six	395
1921 Roamer, like new	650

MANY OTHERS FROM $50 UP.
Good condition, rubber & paint.
REASONABLE TERMS & TRADES
1242 S. FLOWER. WE. 1213.
OPEN EVENINGS & SUNDAYS

ROLLS-ROYCE
Latest model Rolls-Royce touring. Some one has a chance to purchase one of the world's finest cars at a great saving. The car is fully equipped with side wings and tonneau shields and has special leather throughout. Call owner, MR. MacDONALD, METropolitan 5737.

CHEV. road. & cpes., '24. Reptd. ovenhld. Disc whls., new tires, 30-day guar. $75 dn. 1100 W. 7TH.

FOR SALE, auto wrecking yard & cars, owner, 208 San Fernando Rd.

Touring Cars For Sale

BUICK TOURING
Special inclosure, priced reasonable New paint. Fine mechanically. A real good car.
HOLLYWOOD MARMON CO.,
6455 Sunset Blvd. GR. 2180.

BUICK 6 1925 TOURING
Just like new. Easy terms.
W. H. COOK, 1135 So. Olive.

BUICK 1925 standard six tour. Wire wheels. Orig. finish. Terms. W. H. COOK, 1135 S. Olive.

BUICK 4 '24, special 2-tone lacquer finish, 4-wheel brakes, motor and rubber good. $600. GA. 4026.

BUICK 1924 master 6, sell my $660 equity for $125. Act quick, going east. WA. 1244. Room 329.

CADILLAC touring, 57 model. Cal. enclosed glass top. Perf. finish. Looks and runs like brand new. Sacrifice $395. Terms. 507 S. FLOWER.

CADILLAC 61, 4-pass. phaeton, tonneau shield and a lot of extras, a renewed car. 1059 S. FIGUEROA. WE. 4114.

CADILLAC 61, 4-p. tour. Duco fin., new tires. Mech. perfect. $350 dn. 961 S. OLIVE.

CHANDLER TOUR. '23
Rebuilt & guar. Easy terms.
W. P. HERBERT CO.,
1110 S. Flower. TRin. 1012.

CHEV. touring, '24, $220. Original finish. Ready to go.
MYLES McGUIRE, Chev. Dealer.
3306 W. Wash. 3527 S. Broadway.

CHEVROLET tour., '25. Driven little lots of extras. $435. several to choose from. FELIX CO., Chev. Dealers, 1055 S. Olive. Always open

CHEVROLET touring, 1926, balloon tires. Sacrifice $465. Terms arranged $100 down. 507 S. FLOWER.

CHEVROLET 1923 tour. Original finish like new. Cheap. Easy terms. J. V. BALDWIN, 1417 S. Figueroa.

CHEVROLET 1924 tour., perf. shape, leaving city. 2110 Oak St. BE 4777.

CHEVROLET 1923 touring. Sport gray finish, new tires, etc. Terms. BALDWIN'S LOT, 1124 S. Figueroa

CHEV. 1924 tr. New paint. Extras. Sacrifice. $125. 1106 N. Alvarado.

CHRYSLER 6 sport touring, like new, lots extras. Refinished, $895. terms. 1228 S. FIGUEROA.

CLEVELAND 6 '23 tour.
New paint & top. Bargain. Terms.
HOWARD AUTOMOBILE CO.
1212 S. Main. WE. 6385.

CLEVELAND TOUR. '23.
A guar. bargain. Easy terms.
W. P. HERBERT CO.,
1110 S. Flower. TRinity 1012

DODGE '25, special tour., at sac. many extras. Call owner, 557-210.

FORD touring '25. Bal. tires & extras. Guar. $50 dn. $25 mo. Open evenings & Sundays.

DUNHAM for FORDS

Ford Dir. Used Car Dp. 1918 S. Main

FORD 1924 TOURING
In perfect shape. Terms.
HOWARD AUTOMOBILE CO.
1212 S. Main. WEstmore 6385.

FORD touring, 1926. Brand new. Driven few miles. Sacrifice. Terms arranged. $100 dn. 507 S. FLOWER.

FORD '23, good shape, extras, must have money. 1346½ N. Edgemont. 592-341.

FORD tour., '21, $60, full price. W. I. TUPMAN, 3330 S. Figueroa.

FORD tour., 1924, refinished. $195. Terms. 755 CENTRAL AVE.

FORD tour., 1924, ready to go. $195. Terms. 305 E. 7TH ST.

FORD tour., '25, $85, $50 dn. Bal. E. Z. W. I. Tupman, 3330 S. Fig.

FRANKLIN '26 tour. Latest series. Just like new throughout. Only driven 2400 miles. Equipped with cowl tonneau shields. Very classy. Liberal discount. Terms arranged. HUPMOBILE USED CAR DEPT., 516 W. Pico. Always open.

FRANKLIN touring, finished in Army drab duco—good rubber, upholstery like new, excellent mechanical condition. $625. terms.
BOZZANI MOTORS
617 No. Broadway

HUP 1923 special sport tour. Loads of extras. Easy terms. W. H. COOK. 1135 S. Olive.

JEWETT '24 SPT. TOUR. IN FINE COND. DUCO FINISH. PRICED LOW, GUARANTEED BY PAIGE CO. OF SO. CALIF., 2212 S. Figueroa. WE. 3421.

LINCOLNS

4-PASS. 1926 PHAETON.
Same as new, fully equipped.
BIG SACRIFICE
Several other Lincolns. Be sure and see these cars today, if you want to get a bargain.
Terms
901 W. 7TH ST.
TR. 0411. Sundays, TR. 0413.

LINCOLN phaeton, 1921. $300 down, reconditioned. 200 W. PICO.

MAXWELL '24 tour. Completely overhauled, new Duco finish, good tires, disc wheels, wind wings, etc. Special today, $445. Terms.
REEVE GARTZMANN, INC.
1137 S. Olive. Open Eves.-Sun.

MERCER late series sport touring refinished beautiful Duro two-tone brown, Burbank cloth top, plate glass side curtains, semi-balloon tires. $1050. HARVEY GOODWIN, 1047 S. OLIVE.

NASH TOUR. LATE '25, LIKE NEW $995 for QUICK SALE. E-Z TMS. 974 S. WESTERN. EM. 1146.

OAKLAND '24 tour. Original finish. Clean upholstery, tonneau shields, bumpers, etc. Snap at $495. Terms. REEVE GARTZMANN, 1137 South Olive.

OAKLAND touring, 1926. Brand new. Never run a mile. Taken on trade. Must sacrifice $1095. Terms arranged. $185 down. 507 S. FLOWER.

OAKLAND spt., tr., late model, finance co. sell for balance due on contract. $288. 1049 S. Flower.

OAKLAND TOUR. 1925, GOOD RUBBER & FINISH, GUAR. $745. 974 S. WESTERN. EMpire 1146

PACKARD STRAIGHT 8 TOURING. Duco finish, all new tires, perfect mech. A barg. at $2350. Good tms.
WM. E. BUSH, INC.
Figueroa at 21st. Phone WE. 6415.

PACKARD straight 8 sport touring. Brand new. Latest series. Fully equipped. Driven few miles. Sac. beaut. car $2985. Liberal terms. $985 down. 507 S. FLOWER.

PACKARD straight 8 touring. California top, can hardly be told from new car, might consider terms. Call WH. 5163 between 10 a.m. and 12.

PACKARD 1924 SPORT TOUR., REFIN., A1 CONDITION. $650 DOWN. 1047 S. OLIVE ST.

AUTOMOBILES, ETC.—
Miscellaneous

Touring Cars For Sale

PAIGE '24 DE LUXE ... REBUILT AND GUAR... SEE THIS BEFORE ... PAIGE CO. OF SO. ... 2212 S. Figueroa

PAIGE touring car, ... Owner leaving. ... TRAL AVE.

PIERCE ARROW ...

A worth while value ... perfect. Every ... Terms to reliable party ... SET BLVD. Mr. ...

PIERCE-Arrow, 1920 ... touring, first-class ... Terms. 1209 S. HILL

RICKENBACKER ... RUNS & LOOKS LIKE ... Duesenberg Agcy., ...

STAR '24 TOUR... STAR MOTOR ... 1701 S. FIGUE...

STAR Tr. like new, ... $50 dn. Trade. 176...

STUDE. STAND. 6 ... 4 whl. brakes, disc ... balloons, bumpers, ... perf. mech. Under... ANDREWS & AN... 1628 S. Figueroa.

STUDE. '24 LIGHT 6 ... THIS IS A REAL ... FIN. GOOD TIRES ... PAIGE CO. OF ... 2212 S. FIGUEROA.

STUDE. '24 tour. ... Good tires, top and ... Runs perfect. $725. ... GREER-ROBBINS. ...

STUDE. '24, spec. 6, ... job, in A-1 shape. ... $750. 516 W. PICO.

STUDEBAKER big 6 ... full glass inclosure ... out. $1375, terms.

WILYS-Knight, 1923 ... shields, bumpers, etc. ... BALDWIN'S LOT, ...

A REAL BARGAIN
Chevrolet tr. '23 ... good tires, many extras ... going east, hurry if ... best used-car bargain ... 10 to 4, APT. 26, ...

'24 FORD TOUR., ... bal. tires, Hasslers, ... sleeping, refinished ... $75 dn. Bal. 12 mo. ... J. A. NADEAU, BARG... Central & Slauson.

HAVE 12-cylinder Series ... in splendid condition ... Westinghouse shocks ... sacrifice for cash ... nings. 1303 LUCILE ... 599744. SMITH.

1920 BUICK tour., ... rubber, spec. price ... $175, E.Z. terms. ... J. A. NADEAU BARG... Central & Slauson.

Roadsters for Sale

BUICK RDSTR., SPORT ... Driven only 3000 miles ... HOLLYWOOD MARMON ... 6455 Sunset Blvd.

BUICK sport rdstr., '25 ... balloons. Reptd. $... ...

CADILLAC '23 roadster, ... mechanically perf., ... Finance Co. car, will ... sacrifice. 1220 S. FIG...

CHEVROLET rd., almost ... only a few miles, ... bumpers, spare tire, ... ror, etc., $210 less ... cost. FELIX CO., ... 1055 S. Olive. Always ...

CHRYSLER 70 road... Only driven 21 miles ... balloon tires, 4 wheel ... wings, bullet head ... Liberal discount. ... R. C. DURANT ... 1600 S. Figueroa. ...

CHEVROLET roadster ... Fully equipped. ... $465. Terms arranged ...

DODGE '25 spl. rdstr. ... $375. terms. 1130 ...

FLINT '25 road. ... top, 2-tone Duco ... tires, 4 wheel brakes ... and many extras. ... guarantee. Sacrifice ... R. C. DURANT ... 1630 S. Figueroa. ...

FORD '24 mod. Road. ... 5 wire wheels, good ... bar radiator, wind ... mechanically, $245. ... GARTZMANN. 1137 ...

FORD rdstr., 1924, ... $50 down & drive ... PEARL MOTOR CO. ... Ford dealers. 3264 ... Rock. Open Sundays ...

FLINT 4-PASS. ROADSTER ... Balloon tires, refinished ... ful car at reasonable ... PIERCE-ARROW ... Figueroa at 21st.

FIRST four hundred ... ard twin roadster ... paint, good rubber, ... 236 NORTH CATALINA

FORD roadster, 1926, ... ies. Sacrifice. Terms ... down. Store 507 S. ...

FORD road., '22, Ruckstell ... of extras. $140, E.Z. ... TUPMAN, 3330 S. ...

FORD 1924 Roadster ... Wm. L. Hughson, ... Open evenings & ...

FORD 1924 roadster, ... PICO ST. WE. 6...

HUPMOBILE roadster, ... cylinder. Lacquer ... just sac., beaut. car ... $150 down. 507 S. FLO...

JEWETT sport roadster ... Looks and runs like ... Terms. $165 dn. 507 ...

JORDAN Playboy, ... my equity. Ph. ...

MOON RDSTRS. ... IGINAL FINISH ... BER. 974 S. WEST...

NASH sport roadster ... brand new, 1926 model ... fice beaut. car, terms ... down. Stored. 507 S. ...

NASH '25 road. Advance ... guarantee. $345 down ... TROY MOTOR SALES ... 1132-34 S. Figueroa. ...

NASH sport roadster, ... equipped. Can't tell from ... Must sac., beautiful ... $185 down. 507 S. FL...

NASH sport roadster, ... black top, new paint ... OWNER. TR. 4117.

PACKARD 8 ROADSTER ... SPECIAL CUSTOM ... Duesenberg Agy., ...

ROLLS-ROYCE ROADSTER ... Looks like new, ... Must sacrifice. GR. ...

STAR, '25, my $250 ... or trade. 5612 YORK ...

STEPHENS ROADSTER ... Calif. top, 6 tires, ... drive it. 1242 S. Flower

STUDEBAKER, 1924 ... "Light Six," equipped ... air shock absorbers ... 5 good tires, etc. ... ALBERTSON MOTOR ... Dodge Brothers ... 1840 S. Figueroa. ...

STUDE. standard 6 ... Very latest series. ... run a mile. Sac. ... Terms. $385 down. ...

STUDEBAKER late '24 ... Like new. Good rubber ... down. Bal. easy. 1...

STUDE. '24 rdstr., ... guar. $175 dn. 1100 W. ...

WILLS ST. CLAIRE ... model, duco paint, ... tion, $1600. Phone ... 1058. Pasadena.

MUST sell my Buick ... Master 6, new Duco ... hauled. TH. 4079.

'22 FORD rdstr., ... at $85. 1100 E. SLA...

Speedsters, Strip...

KISSEL speedster, ... beautiful car, ... 4 wheel brakes, ... wheels. Car hardly ... S. & W. MOTORS ... 6544 Sunset Blvd.

Sport Cars

CADILLAC type 61 ... air springs, hydraulic ... bank top, 6 tires, ... like new car. Call ... tween 10 a.m. and ...

COLUMBIA SPORT '2... looking sport job, ... rubber excellent, $... S. & W. MOTORS ... 5626 SUNSET BLVD.

HAYNES sport, '21, ... ing job. Motor, ... very good, only $... S. & W. MOTORS ... 5626 SUNSET ...

JEWETT '24 sport, ... Duco finish, good tires ... wings, trunk, bumpers ... today, $595. Easy ... GARTZMANN, 1137 ...

JEWETT '24 sport, ... 4 new tires. Splendid ... today. $685. 524 W. ...

LOCOMOBILE sport, ... in trade. 200 W. ...

NASH sport, 1923, ... $175 down. 200 W. ...

RICKENBACKER ... California top, ... Sacrifice. $16... SPERL MOTOR ... 16th & Figueroa.

STEPHENS 1924 ... Sport touring, new Duco ... top. A beautiful car. ... STEPHEN S. NERNEY ... Dealer. 6350 Sunset. ...

TEMPLAR 4-pass. ... paint, tires & ... Terms. DR. 8576. ...

AUTOMOBILES, ETC.—
Miscellaneous

Coupes For Sale

CHEVROLET coupe, driven little, has had the best of care, original finish, bumpers, $295. FELIX CO., Chev. Dealers, 1055 S. Olive.

CHEVROLET 1924 coupe. Original Duco finish. In fine condition. Terms. J. V. BALDWIN, 1417 S. Figueroa.

CHEV. coupe, '23, newly painted & overhauled. Good tires, cheap. See owner, 162 WILSHIRE BLVD.

CHRYSLER 4 coupe, late '25, like new, $850, terms. 1130 S. OLIVE.

CLEVLAND 6 COUPE '24.
Rebuilt & guar. Easiest terms.
W. P. HERBERT CO.
1110 S. Flower. TRinty 1012.

CLEVELAND '23 coupe, $390. A-1 cond., new paint. Good rubber, best buy in city, 916 S. FIGUEROA.

DODGE BROTHERS COUPE
Splendid original baked-on enamel finish, balloon tires, with brand new spare. Bumpers, special at $775.
ALBERTSON MOTOR COMPANY
Dodge Brothers Motor Cars
1840 S. Figueroa. Open Sundays

DODGE business coupe, '25, perfect cond. $375 discount. Call Sat. aft., Sun., Apt. 300, 631 S. Bonnie Brae.

DODGE '25 coupe, repossessed, like new, good rubber, $900 terms. 1130 S. OLIVE.

FORD coupe, late model. All dolled up. Painted dark green. New bal. tires. Natl. wood wheels. Springs lowered—$200 in extras & guar. $125 down. Open evenings & Sundays.

DUNHAM for FORDS.

Ford Dir. Used Car Dp. 1918 S. Main.

FORD '25 coupe, completely rebuilt, new paint, lock steering wheel, speedometer, etc. Guaranteed, $395.
J. BENJ. FAHY
927 S. Figueroa. Open eves., Sun.

FORD '23 COUPE,
LOTS OF EXTRAS, MOTOR AND FINISH VERY GOOD, CHEAP.
PAIGE CO. OF SO. CAL.
2212 S. Figueroa. WE. 3421.

FORD COUPE, '21, Hasslers, speedmtr., spare wheel, other extras, A-1 motor. J. A. NADEAU BARG. CENTER Central & Slauson. HU. 2240.

FORD coupe, Br. new. Lat. ser. Never run a mile. Sac. tremendous disc. Terms $110 down. 507 S. FLOWER.

FORD coupe, 1923, good rubber, splendid condition. H. L. Crockett, Hudson-Essex dealer. 961 S. FLOWER.

FORD 1923 coupe. Good tires and finish. A genuine steal. Easy terms. BALDWIN'S LOT, 1124 S. Figueroa.

FORD coupes, '24 & '25. Extras. $50 down, 30-day guarantee. Cord & balloon trs. 1100 W. 7TH.

FORD coupe, '24, $325. Looks like new. E Z terms. W. I. TUPMAN, 3330 S. Figueroa.

FORD & new mod. 4-rm. house. Pay like rent. What for down payment? Address X, box 138, TIMES OFFICE.

FORD coupe, '21, $70 cash. Snap. W. I. TUPMAN, 3330 S. Figueroa.

FORD coupe 1925, very good condition. 755 CENTRAL AVE.

FORD coupe, '24, cheap. $40 down. Like new. 4216 S. BROADWAY.

FORD coupe, late model, like new, bargain. Must sell. GL. 4808.

FORD coupe, 1924. Hurry. $285. 305 E. 7TH ST.

FORD coupe, '24, $60 cash, $19.50 per month. 1038 N. WESTERN.

FORD coupe, late '24, lots of extras. Leaving Cal. $250. GL. 9116.

JEWETT coupe, late '24. Just as good as new. All new tires. $190 down. 2030 Washington Blvd. EM. 0665.

LINCOLN coupes, 2 & 4-passenger, 1925 models. Every car in our stock represents a real money value for the purchaser.
HARMON & ATWOOD.
2144-6-8 W. Wash. EM. 7904.

LINCOLN '24 JUDKINS COUPE
New Duco Maxine blue, new cord tires, like new & guaranteed. $3650.
OPEN NITES & SUNDAYS
STEPHEN S. NERNEY, LINCOLN DEALER, 6350 Sunset. GLad. 0505

LINCOLN, 2-PASS., JUDKINS COUPE. A BEAUTIFUL CAR. $3100. 1059 S. FIGUEROA. WE. 4114.

MAXWELL late '24 club coupe. Many extras. EM. 6797.

NASH 4-PASS. COUPE
Mrs. Rosewood must sac. coupe in perfect cond. $550. 201½ Ave. 58.

NASH coupe, late '21, 4-pass. Can't tell from new. Sacrifice, $135. To pay for repairs. 507 S. FLOWER.

OAKLAND '24 coupe, 4-pass., Overhauled, refinished, new tires, disc wheels, wind wings, etc. Coach condition like new, carries new car guarantee. $595. Terms.
REEVE GARTZMANN, 1137 S. Olive

OAKLAND '25 coupe, business man's, in excellent condition throughout, good tires, etc. Special, $695.
REEVE GARTZMANN, INC.
1137-39 S. Olive. Open Eves.-Sun.

OAKLAND coupe, Late '24, Latest series. 4 wh. brakes. Every known extra. Must sac. beaut. car. Terms $150 down. 507 S. FLOWER.

OAKLAND coupe, late '23. Balloon tires. Fully equipped. Lacquer finish. Must sac., beaut. car. $495. Terms. $150 down. 507 S. FLOWER

OVERLAND '24 coupe, perfect condition, $325. $50 down. GR. 8392.

RICKENBACKER straight 8 coupe, '26 mod., just a new one. Terms to suit. Call 1911 W. 7TH ST.

STUDEBAKER 1924 COUPE
"Special six" 5-pass. model, fine upholstering and finish, $695, terms.
REO MOTOR CO., used car dept.
422 W. 12th. Open evenings.

STUDEBAKER, 1924, "light six" cpe. Just like new. Easy terms. W. H. COOK, 1135 S. Olive.

STUDE. Lt. 6 coupe, lots extras, 5 good tires, $485, terms. 4403¼ S. VMT.

'23 FORD coupe, refinished, A1 cond. bal. tires, looks like new. $125 dn. J. A. NADEAU BARGAIN CENT., Central & Slauson. HU. 2240.

'23 MOD. Ford coupe, dbl. Hassler, lock wheel, spdmtr., refinished. $85 dn. Bal. $20 mo. J. A. NADEAU BARGAIN CENT., Central & Slauson. HU. 2240.

'23 FORD coupe, bumpers, spdmtr., lock wheel, original finish. $100 dn. Bal. 12 mos. J. A. NADEAU BARGAIN CENT., Central & Slauson. HU. 2240.

Sedans for Sale

BUICK 1924 sedan, "Gold Seal." Low payment down. Bal. $60 per month. HOWARD AUTOMOBILE CO., 1367 S. Figueroa. WEstmore 5012. Investigate "GOLD SEAL" Buicks

BUICK late model 2-door sedan. Run 3000 miles. Easy terms. HOWARD AUTOMOBILE CO. 1367 S. Figueroa. WEstmore 5012.

BUICK SEDAN, slightly used, new Duco paint, mechanically perfect & guaranteed. $1275. Terms. EM. 0569

CADILLAC '25 V-63 SEDAN
Landau type, 5-p. Just like new.

CADILLAC, 1922, 5-pass. SEDAN. New paint, 6 good tires. $1750.

CADILLAC '61 PHAETON, 4-pass. 5 new tires, new paint, seat covers. A beautiful car. $1450.
OPEN NITES & SUNDAYS.
STEPHEN S. NERNEY, LINCOLN DEALER. 6350 Sunset. GLad. 0505

CADILLAC sedan, double letter. A car that has been very carefully driven. Looks exceptionally nice, runs better than new. To see this means to buy it. $600.
S. & W. MOTORS, INC.,
6548 Sunset Blvd. GL. 7905.

CADILLAC brougham, new model, driven about 4000 miles, like new car. Might consider terms. Call WH. 5163 between 10 a.m. and 12.

CADILLAC 63 DE LUXE SEDAN. RENEWED THRUOUT. $2500. 1059 S. FIG. WE. 4114.

CHANDLER MET. SED., '23
Like new, fully guar., easy terms.
W. P. HERBERT CO.
1110 S. Flower. TRinity 1012

CHANDLER MET. '26
Like new, guar. Easy terms.
W. P. HERBERT CO.
1110 S. Flower. TRinity 1012.

CHANDLER de luxe & other repossessed cars, no cash down, payment req. Auto loans. 1801 S. Figueroa.

CHEV. sedan, 1925. $725. Driven 5000 miles. New car guarantee.
MYLES McGUIRE, Chev. Dealer.
3306 W. Wash. 3527 S. Broadway.

CHEVROLET 1924 sedan, duco finish, many extras. Cheap. Easy terms. J. V. BALDWIN, 1417 S. Figueroa

CHEVROLET sedan, A1 mech., refinished. Good tires, a real bargain. $395. FELIX CO., 1055 S. Olive.

CHEV. sedans, '23 & '24, 5 new tires, bumpers. Guar. $35 dn. 1100 W. 7.

CHRYSLER 70 brougham, 1924. Completely overhauled, refinished, brand new balloon tires, bumpers. Looks and runs like new. $1385. Terms. GREER-ROBBINS. 434 W. Pico.

CHRYSLER 6 BROUGHAM, '24. Just like new, with brand new Hartford balloons. Best value in Los Angeles at $1145, easy terms. Jas. C. Buxton, 1636 S. Figueroa.

CHRYSLER '25 SEDAN, $1295
Like new, easy terms.
W. P. HERBERT CO.
1703 S. Figueroa. WEstmore 4326

CHRYSLER 70 Brougham, 1924, completely overhauled, refinished. Balloon tires. Steal at $1250, terms. GREER-ROBBINS, 1015 S. Figueroa

CLEVELAND de luxe sedan, latest model, full eq. $1169 for $450 cash or trade. 7901 MAIN ST., Culver City. 5879.

CLEVELAND De Luxe sedan, '25, run 5000 mi., $350 dn. 300 W. Pico

AUTOMOBILES, ETC.—
Miscellaneous
Coupes For Sale

…ROLET coupe, driven little, has had the best of care, original finish, bumpers, $295. FELIX CO., Chev. Dealers, 1055 S. Olive.

…ROLET 1924 coupe. Original finish. In fine condition. … J. V. BALDWIN, 1417 S. Figueroa.

… coupe, '23, newly painted & overhauled. Good tires, cheap. See … 102 WILSHIRE BLVD.

…SLER 4 coupe, late '25, like new, $950, terms. 1130 S. OLIVE.

…VELAND 6 COUPE '24. Rebuilt & guar. Easiest terms. W. P. HERBERT CO. … S. Flower. TRinity 1012.

…VELAND '23 coupe, $390. A-1 … new paint. Good rubber, best buy in city. 916 S. FIGUEROA.

DODGE BROTHERS COUPE … original baked-on enamel finish, balloon tires, with brand new spare. Bumpers, special at … ALBERTSON MOTOR COMPANY Dodge Brothers Motor Cars 1640 S. Figueroa. Open Sundays

… business coupe, '25, perfect … discount. Call Sat. aft., … Apt. 200, 631 S. Bonnie Brae.

… '25 coupe, repossessed, like … good rubber. $300 terms. 1130 S. OLIVE.

… coupe, late model. All dolled up. Painted dark green. New bal. … Natl. wood wheels. Springs … $450 in extras & guar. $125 down. Open evenings & Sundays.

DUNHAM for FORDS
Ford Dlr. Used Car Dp. 1918 S. Main.

… '25 coupe, completely rebuilt, new paint, lock steering wheel, speedometer, etc. Guaranteed. $395 … BENJ. FAHY … S. Figueroa. Open eves., Sun.

FORD '23 COUPE. LOTS OF EXTRAS. MOTOR AND FINISH VERY GOOD. CHEAP. PAIGE CO. OF SO. CAL. 2212 S. Figueroa. WE. 3421.

… COUPE, '21, Hasslers, spdmtr., … other extras, A-1 motor. J. A. NADEAU BARG. CENTER Central & Slauson. HU. 2240

… coupe, Br. new. Lat. ser. Never … Sac. tremendous disc. Terms $110 down. 507 S. FLOWER

… coupe, 1922, good rubber, splendid condition. H. L. Crockett. Hudson-Essex dealer. 961 S. FLOWER.

… 1922 coupe. Good tires and finish. A genuine steal. Easy terms. BALDWIN'S LOT. 1124 S. Figueroa.

… coupes, '24 & '25. Extras. $50 down. 30-day guarantee. Cord & balloon trs. 1100 W. 7TH.

… coupe, '24, $325. Looks like new, E Z terms. W. L. TUPMAN, 3330 S. Figueroa.

… & new mod. 4-rm. house. Pay … rent. What for down payment? Address X, box 138, TIMES OFFICE

… coupe, '21, $70 cash. Snap. W. L. TUPMAN, 3330 S. Figueroa.

… coupe 1925, very good condition. 755 CENTRAL AVE.

… coupe, '24, cheap. $40 down. Like new. 4216 S. BROADWAY.

… coupe, late model, like new, … Must sell. GL. 4503.

… coupe, 1924. Hurry. $265. 305 … 7TH ST.

… coupe, '24, $50 cash, $18.50 per month. 1023 N. WESTERN.

… coupe, late '24, lots of extras. Leaving Cal. $250. GL. 9116.

… coupe, late '24. Just as good as new. All new tires. $190 down. … Washington Blvd. EM. 0663.

LINCOLN coupes, 2 & 4-passenger, 1925 models. Every car in our stock represents a real money value for the purchaser. HARMON & ATWOOD. 2144-6 W. Wash. EM. 7964.

LINCOLN '24 JUDKINS COUPE. Two-tone Duco Maxine blue, new cord tires, like new & guaranteed. $3650. OPEN NITES & SUNDAYS STEPHEN S. NERNEY, LINCOLN DEALER, 6350 Sunset. GLad. 0505

LINCOLN 3-PASS. JUDKINS COUPE. A BEAUTIFUL CAR. … 1050 S. FIGUEROA. WE. …

…WELL late '24 club coupe. Many … EM. 6797.

NASH 4-PASS. COUPE. Mrs. Rosewood must sac. coupe in perfect cond. $550. 201½ Ave. 50.

NASH coupe, late '21, 4-pass. Can't tell from new. Sacrifice. $195. To pay for repairs. 507 S. FLOWER.

…LAND '24 coupe, 4-pass., Overhauled, refinished, new tires, disc wheels, 4-wheel brakes, etc. Coach condition like new, carries new car guarantee. $995. Terms. REEVE GARTZMANN, 1137 S. Olive

…LAND '25 coupe, business man's, in excellent condition throughout, … Special. $495. REEVE GARTZMANN, INC. … S. Olive. Open Eves.-Sun.

…LAND coupe. Late '24. Latest … 4-wh. brakes. Every known extra. Must sac. beaut. car. Terms. … down. 507 S. FLOWER.

…LAND coupe, late '23. Balloon tires. Fully equipped. Lacquer finish. Must sac. beaut. car. $485. Terms. $150 down. 507 S. FLOWER

… '24 coupe, perfect condition. … down. GR. 8392.

…CKARD straight 8 coupe, '26 mod., just a new one. Terms to suit. Call 1911 W. 7TH ST.

STUDEBAKER 1924 COUPE "Special Six" 5-pass. model, fine upholstery and finish, $995, terms. REO MOTOR CO., used car dept. 422 W. 12th. Open evenings.

…BAKER, 1924, "light six" cpe. … new. Easy terms. … E. COOK, 1135 S. Olive.

… 6 coupe, lots extras, … $465, terms. 4403½ S. VMT.

… coupe, refinished. A1 cond. … looks like new. $135 dn. J. A. NADEAU BARGAIN CENT., Central & Slauson. HU. 2240.

… MOD. Ford coupe, dbl. Hassler, … wheel, spdmtr., refinished. $65 … Bal. $20 mo. J. A. NADEAU BARGAIN CENT., Central & Slauson. HU. 2240.

… coupe, bumpers, spdmtr., … wheel, original finish. $100 dn. … 11 mos. J. A. NADEAU BARGAIN CENT., Central & Slauson. HU. 2240.

Sedans for Sale

… 1924 sedan, "Gold Seal." Low payment down. Bal. $60 per month. HOWARD AUTOMOBILE CO., … S. Figueroa. WEstmore 5012 Investigate "GOLD SEAL" Buicks

… late model 2-door sedan. Run … miles. Easy terms. HOWARD AUTOMOBILE CO. … S. Figueroa. WEstmore 5012.

… SEDAN, slightly used, new … paint, mechanically perfect & … $1275. Terms. EM. 0569

CADILLAC '25 V-63 SEDAN Landau type, 5-p. Just like new. CADILLAC, 1922, 5-pass. SEDAN. New paint, 5 good tires. $1750. CADILLAC '21 PHAETON, 4-pass. Like new, new paint, seat covers. A beautiful car. $1450. OPEN NITES & SUNDAYS. STEPHEN S. NERNEY, LINCOLN DEALER, 6350 Sunset. GLad. 0505

CADILLAC sedan, double letter. A car that has been very carefully driven. Looks exceptionally nice, runs better than new. To see this means to buy …

CADILLAC brougham, new model, driven about 4000 miles, like new. Might consider terms. Call WH. … between 10 a.m. and 12.

CADILLAC 63 DE LUXE SEDAN. RENEWED THRUOUT. $2500. … S. FIG. WE. 4114.

CHANDLER MET. SED., '25 … new, fully guar., easy terms. W. P. HERBERT CO., … S. Flower. TRinity 1012

CHANDLER MET. '26 Like new, guar. Easy terms. W. P. HERBERT CO. … S. Flower. TRinity 1012.

CHANDLER de luxe & other repossessed cars, no cash down, payment … Auto loans. 1801 S. Figueroa.

… sedan, 1925, $725. Driven 5000 … New car guarantee. MILES McGUIRE, Chev. Dealer, … W. Wash. 6527 S. Broadway.

CHEVROLET 1924 sedan, duco finish, many extras. Cheap. Easy terms. J. V. BALDWIN. 1417 S. Figueroa

CHEVROLET sedan. A1 mech., … Good tires, a real bargain. FELIX CO., 1055 S. Olive.

… sedan, '23 & '24, 5 new tires. Guar. $65 dn. 1100 W. 7.

CHRYSLER 70 brougham, 1924. Completely overhauled, refinished, brand new balloon tires, bumpers. Looks like new. $1285. Terms. GREER-ROBBINS, 1015 S. Figueroa

CHRYSLER 6 BROUGHAM, '24 … like new, with brand new balloons. Best value in Los Angeles at $1145, easy terms. John C. Buxton. 1636 S. Figueroa.

CHRYSLER '25 SEDAN. $1295 Like new, easy terms. W. P. HERBERT CO. … S. Figueroa. WEstmore 4326

CHRYSLER 70 Brougham, 1924. Completely overhauled, refinished. Balloon tires. Steal at $1250, terms. GREER-ROBBINS, 1015 S. Figueroa

CLEVELAND de luxe sedan, latest model, full eq. $1169 for $450 cash … 1901 MAIN ST., Culver

CLEVELAND De Luxe sedan, '25. Run 6000 mi. … dn. 300 W. Pico

CLEVELAND 6 SEDAN, '25 Like new, Guar. Easy terms. W. P. HERBERT CO. 1702 S. Figueroa, WEstmore 4326

DIANA sedan, 1926 model. Fully equipped. Every known extra. Can't tell from brand new. Sacrifice, $1585. Cost new over $3000. Terms. $485 down. 507 S. FLOWER.

DODGE B. sedan, late 1925 model, extra tire, bumpers, motometer, etc. $1000. 3228 SANTA MONICA BLVD. HO. 9330.

DODGE business sedan, '25, excellent cond., $175, bal. 18 mo. BE. 7072.

DUESENBURG 8 SEDAN Duesenburg 8. 4-pass. sport tour. Duesenburg Agcy. 2900 S. Figueroa

FLINT late '25 brougham, Model 40. This car has been used as a demonstrator only and is better than a new car. Carries new car guarantee. $475 down, bal. easy. R. C. DURANT, INC. 1032 S. Olive. Open eves. & Sun.

FORD Tudor '24. Bal. tires. Spec. brakes. Bumpers. Finished in dark green. Guar. $115 dn.

DUNHAM for FORDS
Ford Dlr. Used Car Dp. 1918 S. Main

FORD TUDOR SEDAN, 1924— Duco finish. RUCKSTELL REAR AXLE. Excellent tires. $375. PIERCE-ARROW AGENCY, FIGUEROA AT 21ST ST.

GARDNER 8 BROUGHAM Cost $2475, almost new, sac. $1550 $450 dn. 1100 W. 7TH. TR. 3106.

HUDSON late '25. 7-pass. sedan, mech perfect., clean thruout. $395 down. Bal. easy. 1220 S. FIG.

HUDSON sedan. Brand new car. Latest series. Fully equipped. Sac. $1395. Tms. $385 dn. 507 S. Flower

JEWETT 1925 sedan, low payment down, balance $50.50 per month. HOWARD AUTOMOBILE CO. 1267 S. Figueroa. WEstmore 5012 Investigate "GOLD SEAL" Buicks

JEWETT '24 and '26 SPEC. BROUGHAMS. These are nearly new and real bargains. PAIGE CO. OF SO. CALIF.: 2212 S. Figueroa. WE. 3421.

JEWETT '24, $1100, equity for $250. Albright, 5017 Pasadena a. GA. 2788

JORDAN 1924 SEDAN. $1085. Beautiful finish and upholstery, car looks and runs like new. Brand new balloon cord tires and natural wood wheels, nickel bar bumpers, spare tire and other extras. A genuine sacrifice. EASY TERMS. NO BROKERAGE. LORD MOTOR CAR CO., 1201 S. Olive. VAndike 4974.

JORDAN 8 SEDAN, 1925— JORDAN 8 TOURING, 1925 Duesenburg Agcy., 2900 S. Figueroa

LINCOLN GUARANTEED SEDANS 1922 7-p. Imp. sedan. REBUILT, complete with Lincoln changeover parts. New Duco Cobalt blue paint and new cord tires, is like new. OPEN NITES—SUNDAYS. STEPHEN S. NERNEY, LINCOLN DEALER, 6350 Sunset. GL. 0505.

LINCOLN 5-pass. sedan, late '25, orig. finish, like new, only driven 5600 miles, plenty extras. $4350. This is a bargain & will not last long at this price. Ask for Mr. Froelich. CASEY FROELICH MOTOR CO., Authorized Ford & Lincoln Dealers, 2152 W. WASHINGTON.

LINCOLN 1925 sedan, 5-pass. Judkins body, practically a new car. Driven less than 5000 miles. New India tires and several extras. Must sacrifice. Terms can be arranged. Phone MR. FAHY, VAndike 1321.

LINCOLN sedans, all late models, every car in our stock represents a real money value for the purchaser. HARMON & ATWOOD 2144-6-8 W. Wash. EMpire 7964.

MAXWELL SEDAN, '24 A bargain at $498, terms. W. P. HERBERT CO. 1110 S. Flower. TRinity 1012.

MOON 1925 sedan, Just like new throughout, new balloon tires and fully equipped. An exceptional value at $1095, terms. HUPMOBILE USED CAR DEPT. 516 W. Pico. Always open.

MOON sedan. Latest series. Fully equipped. Side wheel mountings. De Luxe. Can't tell from brand new. Sac. beautiful car. $785. Terms. $185 down. 507 S. FLOWER.

MOON DE LUXE SEDAN, '25. LIKE NEW. 90-DAY GUAR. CHEAP FOR QUICK SALE. 974 S. WESTERN. EM. 1145.

NASH '23 SEDAN, DUCO PAINT, 5 good tires, very clean, $275 down. Also Nash '23 sport tr. $250 down. OPEN NITES & SUNDAYS STEPHEN S. NERNEY, LINCOLN DEALER, 6350 Sunset. GL. 0505.

OVERLAND sedan, just like new, balloon tires. Carries our special guarantee. $215 down. Balance in 18 Months. WILLYS-OVERLAND PACIFIC CO. 1085 S. Figueroa. WE. 1501.

OVERLAND '26 coach, run 400 miles. Perfect, fully equipped. New car guar. $225 dn. 961 S. OLIVE.

PACKARD ST. 8, 1924, SEDAN— 7-pass., absolutely immaculate, an exceptional opportunity. Looks like it had never run a mile. $3000. OPEN NITES & SUNDAYS STEPHEN S. NERNEY, LINCOLN DEALER, 6350 Sunset. GL. 0505.

PACKARD 8 and 6 sedans, coupes & tourings, the finest selection in Los Angeles. Prices are right & terms liberal. May we show them to you? HOLLYWOOD PACKARD, 7026 Hollywood Blvd. GR. 2194.

PACKARD 8 SEDAN, 1924 7-PASS. SEDAN, LIMOUSINE Duesenberg Agcy., 2900 S. Figueroa

PAIGE sedan, latest series. Brand new car, never run a mile. Must sell. Accept light car in trade. Terms. $485 down. Stored 507 S. FLOWER.

REO, 1920 SEDAN. A1 CONDITION. $500. Call owner. VE. 6580.

RICKENBACKER '24 sedan, new car guarantee. Looks like new. $1295. SPERL MOTOR CAR CO. 16TH & FIGUEROA. WE. 2321.

STUDEBAKER 1924 sedan, low payt. down. Bal. $46.50 per month. HOWARD AUTOMOBILE CO., 1267 S. Figueroa. WEstmore 5012 Investigate "GOLD SEAL" Buicks.

STUDEBAKER special 6 coach, latest model, 3 weeks old. All extras, liberal discount. New car guarantee. terms. Call WH. 8052.

STUDE light 6 sedan, '23, $750. New duco finish, good rubber, bumper, runs perfect. Terms. ALLAN L. LEONARD CO. 1157 S. Figueroa.

STUDEBAKER 1924 special sedan. Must sell. A real sacrifice. Ph. TR. 4361. Ask for MR. BARTON.

STUDE. Lt. 6 sedan, clean, had good care by priv. party, like new. $575. terms. 1016 W. VERNON.

STUDE., sed., '24, 5 new tires, rept. Bumper, guar. $150 dn. 1100 W. 7.

VELIE sedan, late '24, original finish, looks new. Bargain, terms. WA. 9051 or GR. 0741.

WILLYS-Knight sedan, 1924. Balloon tires, bumpers and other extras. A beautiful guaranteed family car. Full price $995. $135 down. balance monthly, 8% int. WILLYS-OVERLAND PACIFIC CO. 1230 S. Figueroa. VA. 0789.

WILLYS-KNIGHT 6 COUPE SEDAN. 1101 W. WASHINGTON.

WILLYS-KNIGHT 6 COUPE SEDAN. 1101 W. WASHINGTON.

BEAUTIFUL 6-cyl. Willys-Knight sedan, fully equipped, and guaranteed. Positively can't be told from new. Reasonable down payment.
Balance in 18 months.
WILLYS-OVERLAND PACIFIC CO.
1230 S. Figueroa. VA. 0789.

'24 FORDOR SEDAN. Ruxsteel axle, 5 bal. tires & wheels, spdmtr., orig. finish, $125 dn., bal. 12 mos. J. A. NADEAU BARGAIN CENT., Central & Slauson. HU. 2240.

$400—$400—$400 PAIGE SEDAN Dealer's price, enough said. $400. S. & W. MOTORS, INC., 1101 S. Hope st. TR. 6231.

Coaches For Sale

AUBURN 1923 COACH Popular "model 643" in splendid mechanical condition. Only $550, terms. REO MOTOR CO., used car dept. 422 W. 12th. Open evenings.

BUICK COACH 1925 JUST LIKE NEW. $1195. PIERCE-ARROW AGENCY, WM. E. BUSH, Inc. FIGUEROA AT 21ST. WE. 6415

BUICK 1926 "Master Six" coach, like new throughout. Carries full new-car guarantee. Can be sold at a very reasonable price. Easy terms. 1122-28 SO. OLIVE. VAndike 5122

CHANDLER COACH, '24 Rebuilt & guar. Easy terms. W. P. HERBERT CO. 1702 S. Figueroa. WEstmore 4326

CHRYSLER 70 coach, demonstrator. Driven very little. Like new throughout. 5 balloon tires, 4-wheel brakes, etc. Liberal discount. GREER-ROBBINS, 1015 S. Figueroa

CHRYSLER coach, late 1925, fine condition, will sacrifice for $1095. Can arrange terms. 1220 S. FIGUEROA

CHRYSLER coach, '26, br. new, driven few mi. Fully equipt. Sacrifice, tms. $350 down. 507 S. FLOWER.

CLEVELAND COACH, '24 Fully guar. Easy terms. W. P. HERBERT CO. 1702 S. Figueroa. WEstmore 4326

DODGE 1925 coach, repossessed, very clean, $985, terms. 1130 S. OLIVE.

ESSEX 4 COACH, '23. $495; $145 DOWN (TRADE) Beautiful Duco finish, bumpers, etc. A real family car. It's "Millerized." "Millerized" Used Cars. 1120 S. Fig.

ESSEX coaches, 10 brand new cars. Driven few miles, bumpers, latest series, must sac. $595. Accept car in trade. 507 S. Flower.

ESSEX 1925 COACH. Narrow post. $600. Easy terms. HOWARD AUTOMOBILE CO., 1212 S. Main. WEstmore 6385.

ESSEX latest model, $568 equity goes to best offer by Monday noon. MR. COMMONS, WA. 1254.

ESSEX coaches, '26 models. Finance Co. cars, guar. Save $200, almost new, $125 dn. 1100 W. 7TH.

ESSEX coach. Latest series. Can't tell from brand new. Sacrifice, $585. terms. $135 down. 507 S. FLOWER

ESSEX '26 coach, hardly driven. At a big discount. Terms. 524 W. Pico.

HUDSON coach, run 6000 miles. can't be told from new car, a chance to save $500 if sold at once. 1057 S. FIGUEROA. WE. 4114.

HUDSON coach, 1925. Looks and runs like brand new. Sacrifice $995. Stored 507 S. FLOWER.

HUDSON '25 coach. Beautiful sedan blue. Splendid mech. at $950. A real buy. 524 W. PICO.

HUDSON coaches, '26 models, finance co. cars. Guar. Save $450. Almost new, $200 dn. 1100 W. 7TH.

HUDSON coach, 1926, new, $895. Terms, $185 dn. Call 507 S. Flower.

OAKLAND coach, late '25. Original finish, like new, balloon tires, 4-wheel brakes, etc. Carries new car guarantee. Liberal discount. REEVE GARTZMANN, 1137 S. Olive.

OVERLAND 6 coach, '26. Brand new. Every known extra. Never run a mi. Taken on trade. Must sac. Tremendous discount. Accept car in trade. Lib. terms. $185 dn. 507 S. Flower.

OVERLAND De Luxe coach, 1926, sacrifice $885. Terms arranged. $165 down. Stored 507 S. FLOWER.

STUDE. standard 6 coach. Very latest series. Brand new. Never run a mile. Sacrifice, tremendous discount. Terms. $385 down. 507 S. FLOWER.

STUDEBAKER special 6 coach. Very latest series. Brand new. Never run a mi. Sacrifice tremendous disc. Terms $385 down. 507 S. FLOWER.

STUDEBAKER spec. 6 coach. Latest series. '24. Fully equipped. Sac. $985. Tms. $185 dn. 507 S. Flower

STUDE. coach, '26, fully equipt. Can't tell from br. new. Sac. $1085, tms. $250 dn. 507 S. FLOWER.

1923 HUDSON coach, new paint, engine in good shape. Good tires. This is a peach. H. L. CROCKETT. 961 S. Flower.

Limousines For Sale

CADILLAC 61 SUBURBAN 1922 Overhauled, new lacquer finish, new tires, very beautiful job at $1750. WM. E. BUSH, INC. PIERCE-ARROW AGENCY Figueroa at 21st. WE. 6415.

CADILLAC LIMOUSINE, MOD. 57— FINISH LIKE NEW. A REAL BUY FOR RENT MAN. $595. WM. E. BUSH, INC. FIGUEROA AT 21ST ST.

LOCOMOBILE, 1922 LIMOUSINE-SEDAN $1400 Cash or terms. 1330 SO. FLOWER

Trucks and Delivery Cars

REBUILT TRUCKS
1925 Ford dump.
1922 Mack 2½ flat.
1922 White 3½ long wheel base.
1922 Packard 3½ long wheel base.
1920 Packard 2½-ton dump.
1924 Mack dump.
These trucks are rebuilt.
SEE RYAN.
TERMS & TRADE.
GOTFREDSON TRUCK CORP., 1235 East 9th st.

YOUR TRUCK
Need only cost you a nominal sum.
You can buy here for less.
Fageol 2½-ton, long wheel base. $600
Fageol dump $1500
1924 Ford dump $350
1925 Republic stake
Late '25 G.M.C. 6-wheel dump.
Other exceptional buys
See these TRUCKS
H. J. RUDDLE COMPANY, FAGEOL COMPOUND TRUCKS, 770 E. Ninth st., Los Angeles.

LATE model dump truck, Ford, rebuilt motor, Moore transmission, $50 down, bal. in 12 paymts. Ford dump, A-1 mech. cond. $150 cash. 1921 Moreland 2-ton speedwagon, good mech. condition. $550. 3819 MONETA AVE.

USED TRUCKS 1918 5-ton White dump. 1921 3½-ton Federal flat. 1920 ¾-ton G.M.C. flat. HAMILTON AUTO WKS., 3566 S. Park.

FORD truck '24. Stake body. Spec. brakes & guar. $100 down.

DUNHAM for FORDS
Ford Dlr. Used Car Dp. 1918 S. Main

'24 FORD TON TRUCK Stake body, steel cab, A-1 rubber, $125 dn. Bal. 12 mo. J. A. NADEAU BARG. CENTER Central & Slauson. HU. 2240.

REO speedwagon, '25, furniture body. First-class condition, by owner. WHEELER WUNDER CO., 1400 Santa Fe ave.

NEW TRUCK, liberal disc. Have 5 left. 1½-ton stake body, 2-ton, 3-ton flat, reas. terms. For particulars ph. BE. 8966. 1243 S. ALVARADO.

NEW trucks can now be bought at right prices. Buda motor, Brownlipe Timken. Fcty. rep., KENRICK, 731 So. San Pedro st.

STERLING 2½ TON TRUCK $475, excellent condition, tires gd. Cash or terms. 1330 SO. FLOWER

GOOD USED TRUCKS MACKS and many other makes. MACK TRUCK CO., Alameda at 30.

SEE rebuilt Moreland trucks at MORELAND SALES CORP., 2325 S. MAIN ST. WE. 5321.

FORD '22, com. enclose steel body, new battery, good tires, $70. 4403½ S VERMONT.

CHEVROLET truck, '22, barg. $100, tms. 254 San Fernando Rd. CA. 1967

FORDS, panel or stake, 1923. Serv., stake and others. 430 E. 7TH ST.

Automobile Trailers

PIKE TRAILERS, 2 OR 4 WHEELS, FOR SALE OR RENT. 701 E. 7TH.

TON pneu. tired trailer, new. Call DE. 0763 or 2335 E. 52ND ST.

AUTO TRAILER CO.—2 & 4-wheel trailers, sale or rent. 1322 Central.

Trucks for Hire

TRUCKS for sale or rent, with or without drivers. 430 E. 7. BR. 1036.

Automobiles Wanted

ROADSTERS & closed cars, highest cash prices paid. PASHLEY, 1118 SO. MAIN. Open Suns. & Eves.

50 CARS FOR CASH Just opened our new stores; need cars very badly. WEstmore 3017. KELLEY KAR CO., 1834 S. Fig.

WE pay highest cash prices for cars. GOODMAN-O'ROURKE MOTOR CO. 1829 SOUTH FIGUEROA. WE. 6103

WANTED—Used touring car, good make to exchange for good oil lease. No dealers. Ph. 760791.

WILL pay cash for good late car if priced right. ROBERTS, 1127 S. Olive. TU. 9797.

I WANT good late model roadster. Will pay cash. MR. TOWNE, 4456 SUNSET BLVD.

WANTED—LATE MODEL CLOSED CARS IN A-1 CONDITION FOR CASH. 916 S. FIGUEROA.

I HAVE a $1500 equity in nice 5-rm. bung., that I will trade for an auto. Phone DE. 1340.

WANTED—Equity in good car. No dealers. Call DU. 3225. 8 to 9 a.m. & 5 to 7 p.m.

WANT Cadillacs, Packards, Lincolns, late models, for cash. MADDUX, INC., 1059 S. Figueroa. WE. 1503.

WANT from private party, '25 or '26 Buick master coupe, country club preferred. EM. 3273.

NEED CARS BADLY. PAY CASH or make loan until sold. Highest prices. 1207 N. Western. GL. 8407.

PRIV. party wants auto for clear lot, S.E. Will cons. good equity. No dlrs. and junk. 5844 Fountain. HE. 4581.

GOOD car for half of earnings until paid for. Address F, box 375, TIMES BRANCH.

WANT Cadillac or eq. in same for $1065 lot eq. nr. Pico. FI. 1549.

WILL trade trust deed for auto. Phone AX. 0866.

WILL pay cash for 1926 Chev. tour. Must be bargain. ME. 2841. Burnett.

SPOT cash for your car, any make. Auto loans. 2238 SO. MAIN.

PAY CASH TO PRIVATE PARTY FOR BARGAIN IN LATE MODEL CAR OR FOR EQUITY. NO DEALERS. CALL AT RESIDENCE, 206½ W. 43RD ST. PH. AX. 3210.

LATE MODEL CARS FOR CASH OR SELL YOUR CAR FOR YOU. TOM HARRIS 2705 S. FIGUEROA. BE. 5829.

Automobiles for Hire

NEW CARS DRIVE YOURSELF RATES LOW FAIR AND COURTEOUS TREATMENT. LARGEST RENTERS ON COAST STILLWELL'S AUTO LIVERY 810 & 936 S. GRAND. TR. 1151.

EXCLUSIVE touring service by wk., or mo. only. Cad. 7-pass. sedan. Balloon tires. Owner drives. Knows every point of interest. Car at 936 S. GRAND. Call for Nipper. MA. 4589.

FORDS, 50c PER HOUR You drive. No mileage. Also Maxwell, Hudson, Dodge, Ford truck, Reo speedwagon. THE FORD LIVERY. VA. 7834. 619 S. Flower.

Accessories, Parts & Equipment

FENDERS for all makes of automobiles, 30 to 50% less. LIBERTY AUTOMOTIVE SERVICE 1325-31 S. Flower. TR. 3357.

Automobile Painting

SPACE in large garage for auto painter & used cars. 4100 S. VERMONT.

MOTORCYCLES—
And Bicycles

SEND for catalog, new 1926 model Harley-Davidson, lower saddle position. 16 impvmts., easy payments. RICH BUDELIER. 2531 S. Main st., Los Angeles.

INDIAN MOTORCYCLES— Send for Catalog. A. F. Van Order—Indian Motorcycle Co., 2115 S. Main. Phone WE. 4166.

TRACTORS—
Farm Implements

FORDSON TRACTORS, new and used, for sale or rent, also industrial equipment. Frank T. Hickey, 2528 Santa Fe ave. DE. 9075.

CLETRAC tractors & implements. Factory distributors. TU. 2533. MACK WOOLRIDGE. 219 N. L. A.

TRACTORS, Trade-ins, very good values, some rebuilt. FACTORY BRANCH. 114 N. Los Angeles st.

PETS—LIVE STOCK

HORSES, MULES, CATTLE—
Goats for Sale, Exchange, Wanted
Horses and Mules

PHONE YOUR WANT ADS TO THE TIMES. NO CREDIT ARRANGEMENT NECESSARY. COURTEOUS, EXPERIENCED AD-TAKERS. DAY AND NIGHT. WILL HELP YOU WITH YOUR COPY, IF DESIRED. MEtropolitan 0700.

FOR RENT—Good work mules, any number you want, also complete grading outfit. Road rollers, dump wagons, graders & water wagons. Office & yard, San Fernando Road & Broadway. Phone Glendale 1280 Phone CApitol 0964.

WANTED—Good cheap work horse, wagon, goats giving milk, laying pullets, bees. BRUNTON, 2730 Benedict.

WELL bred saddle horse for sale, $100, very stylish & gentle, stands 14.2. Call FAIR OAKS 1058.

FOR SALE—3-gaited black saddle horse, very reasonable. ZIMMERMAN, Griffith Park Riding Academy.

GOOD team orchard mares, $85, Farmer Exch., 119th & Alameda.

Cattle

FREE pasturage, horses, cows, goats, 150 acres, near L. A., can furnish herdsman. Address BRUNTON, 2730 Benedict.

FOR sale, Holstein dairy cows. Close up springers. Herd under State T.B. inspection for 9 years. D. McGRATH ESTATE CO., Oxnard, Cal.

POULTRY AND SUPPLIES—
Pigeons, Rabbits, Bees
Poultry and Poultry Supplies

FOR SALE—Rhode Island Red hatching eggs and baby chicks. Best stock in Calif. 25% to 50% discount for April & May orders. ANDREWS, 326 Chestnut ave. Ph. GA. 2100.

300 W.L., yr. old, laying 75%. 200 R.I. Red laying pullets, all beauties & real bargains. Sell all or part. 2124 SAN FERNANDO RD.

MUSCOVEY, Mallards & Pekin ducklings, on hand every day. 2046 E. FLORENCE. DE. 6893.

POULTRY wanted, all kinds to retail. Call anywhere, best pr. The Bonnie Brae. 4533 S. Hoover. AX. 5801.

POULTRY WANTED. ALL KINDS. Will call anywhere. STAR POULTRY, 2201 Central ave. HU. 0654.

15 WHITE Leghorn hens, all laying. 416 N. HARVARD BLVD. HE. 3055

5000 REDS, 15c. Catalog. Cook Chick Ranch, 1737 Valley Blvd. Alhambra.

BABY CHICKS AND DUCKS. Order now. 3735 S. Vermont. BE. 6939.

400 W. M. & W. L. chicks, 6 wks. old $22.50 per 100. 224 W. 83. TH. 1768

Rabbits, Hares, Etc.

30 CHINCHILLAS, juniors & seniors, from A-1 imported stock. MOUNTAIN VIEW RABBITRY, Baldwin ave., Arcadia. 1 blk. So. of Huntington Dr. Ph. 283-W, Arcadia. Call any day except Sunday.

RABBITS, Chinchillas, Havanas, Blues, Whites. Only high-class stock. Reas. MORNINGSIDE, Bellview & Prairie, Hawthorne.

300 FLEMISH, red, blue, checker, white Chinchilla, does & buck. Bred. Litters, cheap. 16020 S. WESTERN

HUTCHES, 2 tier, 4 compartment, $16.50, delivered. 2050 LONG BEACH AVE., L. A.

EASTER bunnies, 50c up. Campbell Dr. & Washington, nr. Venice.

PETS AND SUPPLIES—
For Sale, Exchange, Wanted
Birds

IMPORTED Roller, other canaries, Jap Robins, Blue Javas, Goldfinch Mules, Weaver birds, cheap. 2658 ROMEO ST. BEacon 4132.

CANARIES, $5 up. Finches, all kinds, Johnson's 5818 Carlton Way. Holly.

Cats

PERSIAN kittens, 2 mo. old, $5 & $7. 1149 QUEEN ANNE PL.

AT service—Reg. red male, beaut. orange kittens. 1728 W. 59. TH. 1449.

AT STUD—Reg. prize Persians. 1123 W. 54TH ST. YO. 2481.

Dogs

POLICE dog, male, 18 mo. old, finest German stock. For sale, reasonable to party giving him good home. Ph. after 6 p.m., 594-455.

WARWICK KENNELS Boarding and Sales 824 N. Prairie ave., Hawthorne. Ph. DR. 0295, or Hawthorne 58.

POLICE puppy, male, 10 wks. Highly pedigreed, trained stock, $50. 623 E. LOMITA AVE., Glendale.

ROBERTSON FOR DOGS— Pasadena and Hollywood Colorado 6672 and GRanite 1262.

GREAT DANE puppies, blooded, pure white, blue, black & white spotted. 3813 Hughes av. Cul. City. Ph. 3210

POLICE puppies, female, 6 mo. old, pedigreed, regis. Phone DR. 6624.

20 PEKINGESE puppies, ped., will sac. 2609¼ Hillcrest Dr. EM. 6570

PEKINGESE 5 mo. puppies, brood matron. Also Poms. WH. 2998.

CHOW pups, red, pedigreed, $50 up. 1515 WINONA. HE. 4535.

THOROBRED Angora toy poodles, 9 wks. old. 6508 S. Bdwy. YO. 4392.

WE buy dogs, puppies & kittens. Birdland. 826 S. Broadway. MA. 2169

TOY, black, tan, puppies, ped. 1140 N. PALM TERRACE. Pasadena.

SANITARY dog houses. Lawn Craft Shop, 3120 Sunset Blvd. Open Sun.

REAL ESTATE

HOUSES—
For Sale
Miscellaneous

1020 CORY AVE., near Doheny Dr. and Sunset Blvd. New and modern stucco bungalow of five rooms, fine location. $11,750. Will accept lot as part down payment, balance easy. DRexel 6605.

BEAUTIFUL 5-room home on Van Ness near Beverly Blvd. A real home at a bargain. BUILDERS FINANCE ASS'N, INC. VAndike 2291. 315 So. Broadway.

GOING east for 6 months, have new 5-rm. house which I will lease, $50 month. Rent credited as 1st pymt. All oak floors, splendid plumbing, garage, close in. MA. 0548.

WE have several real bargains in new houses, 5 & 6 rooms. See us before buying. LOT EQUITY CO., 601 Consolidated Bldg.

$250 DOWN, bal. $50 buys 5-room new stucco. Ideal neighborhood. 5c car. WORDEN, 5630 York. GA. 7637.

A MAGNIFICENT HOME
HANCOCK PARK
$80,000 $80,000 $80,000
OPEN FOR A PROPOSITION.
MY LOSS YOUR GAIN
BUSINESS CALLS ME BACK EAST. I AM GOING TO SELL MY ENGLISH HOME, 116 N. ROSSMORE ST., OVERLOOKING WILSHIRE COUNTRY CLUB. LOT 100x200. THIS HOME IS SECOND TO NONE IN CALIFORNIA, FOR CONSTRUCTION AND BEAUTY. MAKE ME PROVE IT. COURTESY TO BROKERS.
OPEN DAILY, 10 A.M. TO 5 P.M.

READ THIS AND THEN GET YOUR CHECK BOOK. 10-room stucco residence on Catalina. 5 bedrooms, unit heating system. Red tile roof, double garage. Lovely trees & shrubs. High ground. Beautiful view. The lot is 60x155. A bargain at $18,500. CALL MR. TOM DONAHUE

INSPECT 715 S. HOBART A splendid 12-room home with ideal floor plan. Center hall, living, dining, breakfast & sun rooms, library, butler's pantry, magnificent kitchen, maid's quarters & chauffeur's room.

4 very large master bedchambers, 2 superb dressing rooms, a sleeping porch and 2 tiled baths on 2nd floor. Lower floor in mahogany. An 8-unit, electrically controlled heating system. This is a real bargain. Call MONTROSE, with JAMES J. DONAHUE Wilshire, corner Western. DR. 4951

WILSHIRE 2-STORY
SPANISH MASTERPIECE
1019 SO. HAUSER BLVD.
White and mission red tile, 4 bd-rms., 3 baths. 1 in Orchid tile. Walled-in patio. Lily pond and fountain with flower border. Large play room. Liv. room with vaulted ceiling. Grill iron gates and stair railings. Tiled dining room floor. 35 ft. high lot overlooking Hollywood and Beverly, near schools and car line. Built for a home. Heavy walls. Arch doors and windows. Most unique and artistic. Everything convenient. You can't duplicate it for $25,000. OWNER, HE. 5221.

TWO OF THE MOST EXCEPTIONAL BUNGALOW BARGAINS EVER OFFERED BY F. C. SCHMID & W. H. SEIBERT DESIGNERS & BUILDERS OF ARTISTIC HOMES
For a few days only, 5207 & 5217 W. 21st st., 6 & 7-room bungalows on 50x140 ft. lots, each one a gem and built to sell for $9500, are being offered at an exceptional sacrifice price of less than $8000, on easy terms. 6% first mortgages, & many other real features too numerous to mention. You owe it to yourself if you are in the market for a home, to inspect these buys at once. Open from 9 a.m. to 5 p.m. Watch how quick the SOLD signs go up.

$5000 CASH
9 ROOMS 3 BATHS
COLONIAL RESIDENCE
$18,500
West of Western ave., between Wilshire and 10th st., close to Wilton grade school, and convenient transportation to L. A. High and downtown. An excellent home for the large family looking for quality, comfort, and small investment. Main floor consists of center hall, living room, dining room, den, kitchen, sun room and maid's quarters; upstairs are four bedrooms, two baths and sewing room. 85-foot lot. Double garage. MR. QUINBY. BURTON & CO. WESTERN AVE. AT 10TH ST. EM. 9171.

TWO-STORY—EIGHT ROOMS
Nowhere in Los Angeles do the restrictions run as long as in WILSHIRE CREST—fifty years. Ideally located for schools—John Burroughs Junior High, L. A. High. WE HAVE ONE OF THE BEST HOUSES IN THIS TRACT for you to see. It's open daily—539 KENISTON. Four bedrooms, two baths. Lot 60x150. Modified Spanish. MAKE US AN OFFER. FOR further information, call ANNE N. THOMAS, with THE FRANK MELINE CO., 3705 Wilshire Blvd. DRexel 1464.

HANCOCK PARK SACRIFICE
Pretentious, English, brick house, 10 rooms, five bedrooms, 3 beautiful tiled baths. Let me show you the one real house for less money than you can build it for. East front lot 80x180. 1 block south of Third street. This gorgeous home has never been lived in. See this at once—it won't last a week at the price we can deliver it at. Call DU. 8941 eve. and Sundays or MRS. BRIGHAM. BURTON & CO. WESTERN AVE. AT 10TH ST. EM. 9171.

764 SOUTH HOBART BLVD.
WE INVITE YOUR INSPECTION
YOUR OPPORTUNITY
FOR HOME & INVESTMENT
LARGE CORNER LOT WITH A FUTURE.
PRICED RIGHT. CASH $10,000
HOLLOW TILE, 9 RMS., 3 BATHS
DRIVE BY TODAY.

NEED MONEY
MUST SELL HOLLYWOOD HOME
$45,000 VALUE NOW $30,000
Circumstances force sale.
A REAL HOME AT YOUR PRICE BEAUTIFUL ENGLISH ARCHITECTURE. Acre lot, shrubs & lawn. YOUR OPPORTUNITY, act quick. Will sell on terms; smaller home accepted as part payment, or city clear. Submit what you have. Must have immediate action. Owner's agent. MEt. 1543. 404 HELLMAN BANK BLDG.

FOR SALE BY OWNER—Cor. Formosa and Waring, 2 blks. W. of La Brea, one blk. N. of Melrose. Beautiful new stucco bungalow with 3 large bedrms., dining & living rms. have Tiffany & mahogany finish, all rms. decorated on canvas. Kitchen nook & bath finished in ivory. Large patios, dbl. gar. $2000 cash, $1500 easy. Also 5-rm., same finish. $1500 cash, bal. like rent. Courtesy to agents. Open each day 1 to 5 or phone 54197 evenings for appmts.

OXFORD NEAR BEVERLY BLVD. A REAL BARGAIN 6-rm. house for less than value of lot alone, absolutely the biggest sacrifice in this district since 1918. Lot unres., zone B. Less than 500 ft. to Western ave. cars, stores of all kinds, schools, etc. If rented will net better than 10% and should easily net $2000 on immediate resale. Price $10,500. Phone owner, HOlly. 4016 evenings.

THE PRICE IS RIGHT
10 LARGE ROOMS
JUST COMPLETED AT
427 S. McCADDEN PL.
EVERY MODERN CONVENIENCE
ELEGANTLY FINISHED
IF YOU WANT A REAL HOME AT A BARGAIN
NOW IS YOUR OPPORTUNITY
COURTESY TO AGTS. WH. 0731.

WILSHIRE SACRIFICE NEAR 3RD & KINGSLEY DRIVE $12,500.—Large living and dining rooms, sunny breakfast rm., library, 4 bedrooms. Gas furnace. Large lot, well shrubbed, alone worth price. Fine residence location. ARTHUR S. BARKER CO. Cor. Wilshire & Oxford. WA. 1952.

AUCTION AUCTION
Tuesday, April 6, 2 p.m. 5376 Ithaca ave. Beautiful 5-room bungalow. Tile sink, lot 50x130. Highest bidder takes it. Willis Land Co. G. M. Banks, auct.

STUCCO DUPLEX, 5 & 6 ROOMS. 468 N. Normandie Place at Beverly NOTE PRICE. ONLY $14,500 Rented at $1740 year income shows 20% NET ON INVESTMENT I need cash, hence the sacrifice. Inquire at 715 N. West'n. HO. 2314

WONDERFUL SITE FOR CLUB OR APARTMENTS ACROSS FROM EXPOSITION PARK, 100x175 TO 20-FT. ALLEY. SACRIFICE FOR QUICK SALE. OWNER. 767707.

$20,000
2-STORY NEW 8-RM. SPANISH
639 NO. LAS PALMAS

BEAUTIFUL hilltop stucco bung., very reas. 766838. Call mornings.

Miscellaneous
WILSHIRE DISTRICT

Only $14,000 if sold within the next few days. No other property of equal value in same neighborhood for less than $20,000. Either house or lot alone worth nearly the price asked for both.

$3000 or more cash, as may suit purchaser, remainder like rent. An ideal neighborhood, being

N. W. COR. ARDMORE AVE. AND FIRST STREET.

10 good rooms, inc. 4 bedrooms and sleeping porch on 2nd floor. Every modern appointment, hardwood floors thruout. House in perfect condition, close to schools, stores and electric cars. Large corner lot with abundance of fruit trees, rare shrubbery and flowers.

WILSHIRE DISTRICT'S GREATEST BARGAIN IN HIGH-CLASS HOME. Open for inspection 2 to 5 p.m. No admittance except between these hours.

N.W. CORNER 6TH & IRVING BLVD.
is
BEING HELD open for the Bargain Buyer To Inspect.
DON'T miss another opportunity TO PICK UP a wonderful home in a SUPERB location.
We are going to sell this So get out your LOUD SPEAKER and quote your offer.
For further information, call ANNE N. THOMAS, with THE FRANK MELINE CO., 3705 Wilshire Blvd. DRexel 1464.

$4500 UNDERPRICED
2 STORIES, 9 ROOMS, $14,000
This beautiful corner located in the heart of Wilshire, legally zoned for apartments and improved with an exceptionally well built 2-story residence of the older type in fine condition was acquired in a trade and must be sold. There are 4 master bedrooms and tiled bath on 2nd floor; 34 ft. living room, dining room, combination sun room and library, also maid's room on first floor. EXCEPTIONAL TERMS may be had. GLENN & SMITH, 633 S. Western ave. Ph. WA. 7371 or WA. 7274.

$15,000 $15,000
BETWEEN 3RD & WILSHIRE
7 ROOMS, 2 TILED BATHS
Exceptionally attractive English residence located in the BEST part of Wilshire on paved street MUST BE SOLD. The property is in excellent condition; has canvased walls, mahogany woodwork, and every modern convenience and refinement. Beautiful yard and garden. We recommend this buy and feel sure it will please you. GLENN & SMITH, 633 S. Western Ave. Ph. WA. 9371 or WA. 7274.

A WONDERFUL BUY
HOLLYWOOD
Completely furnished with 15 oriental rugs, solid mahogany furniture, piano, Victrola, pictures, silver, linen, dishes, drapes and curtained throughout. A modern Swiss chalet home in exclusive residential district, consisting of 9 rooms, 2 baths, double garage. Lot 70x190. 25 bearing fruit trees, beautiful shrubbery, sprinkler system, steam heat, cellar. Price for quick sale $30,000, from owner only. Terms to suit. Open from 10 to 4 p.m. 1316 Laurel ave.

$12,000 $12,000
HANCOCK PARK
NEAR THIRD & CITRUS
Owner must make an immediate sale of his well built tiled Spanish stucco bungalow. Large rooms, elegant patio overlooking one of the finest gardens in that choice district. Electroliers in and paid for. This is a DECIDED SNAP.
GLENN & SMITH
633 South Western Ave.
WA. 9371 Phones WA. 7274

BARGAIN
Bungalow of 5 rooms, located 641 N. Hobart Blvd. Lot alone worth more than price asked. Put your savings to work, lot 50x150, to an alley, unrestricted and in B zone. Price $10,000. Cash $1500, $123 every 3 months, which beats rent.
THE HENRY de ROULET CO.
636 S. Western avenue.
DUnkirk 4400.

HOME AND INVESTMENT
ONLY $2500 DOWN
7-ROOM STUCCO BUNGALOW
Located on beautiful Lucerne Blvd. Just think—A modern up-to-the-minute home on a large UNRESTRICTED lot for ONLY $12,000. HURRY. See EDGAR D. SLOAT, Realtor GR. 0352. GR. 0836 139 N. Larchmont

$1000 DOWN ONLY $10,500
2 TILE BATHS & FURNACE
New stucco bungalow, 7 rooms, 3 bedrooms, convenient floor plan, with large rooms and extra large lot. Come and see it today, the best buy in district. 623 N. FULLER. Phone evenings, HE. 0311.

MELROSE-LA BREA
10 ROOM DOUBLE BUNGLO
OWNER WILL SAC. THIS WONDERFUL PROP. AT COST AM FORCED TO SELL. CALL MY REPRESENTATIVE TODAY. HOME AND INCOME. LOCATED IN BEST DIST. SCHOOL, STORES, ETC. $4000. WILL GIVE DEED
WH. 6615. WH. 5213

WINDSOR SQUARE HOME
(Open for Inspection)
Daily 10 A.M. to 4 P.M.
Corner (size 90x170 ft.) at 302 South Irving Blvd. 10 rooms, 3 baths. At a price below cost of reproduction. GEORGE R. KRESS CORPORAT'N, MUtual 3201. 728 Sunset Blvd.

RARE bargain in a Westwood home. English type stucco. Five rooms and bath, strictly modern, beautiful lawn and shrubs, near school, stores and car line. Occupied a short time, but in first-class condition. Taken on mortgage and will be sold for $7250. Cash payment of $750, balance easy. To see this, call Mr. Selby, THornwall 9032, evenings.

GENUINE Wallace Neff Spanish home in the exclusive Pasadena San Pasqual district. Only $1390 cash, bal. $126 monthly. See this Lincoln-built home today. Drive east on California to Berkeley, and north to number 564.

DON'T WAIT
UNTIL SATURDAY NIGHT TO TELEPHONE YOUR SUNDAY ADS TO THE TIMES. DO IT FRIDAY OR EARLY SATURDAY. 7:30 P.M. IS CLOSING HOUR FOR ALL CLASSIFICATIONS. MEtropolitan 0700.

$20,000 DUPLEX on paved street near LARCHMONT & BEVERLY. Will take good trust deed or mortgage as part payment.
DIPPELL-WALLACE-BERMANT
241 No. Larchmont Blvd. HE. 3339.

BILT RITE JUST RITE
$6500 UP. TERMS TO SUIT.
7 new 5-rm. mod. stucco. Spanish & English bungs. New st. on Oakhurst at National Blvd.
NATIONAL BLDG. CO.
W. Wash. to 4730 National Blvd.

BEAUT. 5-rm. English bung. Large living rm., double gar. Any person seeking a home will buy on sight. $7700, $700 cash. Open Sunday. PIERSON KEENEY CORP. 848 So. La Brea. WH. 1107 5101 MELROSE. WH. 8318

GOOD-BY Angel City. Can't live on mama. Forced to sell quick my beautiful 5-rm. stucco home for $7950. $1000 cash, bal. $55 per mo. Cost $9500 to duplicate. If you want this steal, come to 623 N. FULLER AVE. today.

BEAUTIFUL English style home near Santa Monica, modern in every way, five rooms, just completed. Will trade equity for good sedan, or clear lot. ANAWALT-WILSON LUMBER CO., Phone Santa Monica 21401

½ ACRE, 4-room modern, 40 fruit trees, 1 blk. to car, 2 blks. to schl. Paved st. walks & curb. At Wilmar, 10 miles from Plaza. $4250; $250 cash or T.D. $35 month. MA. 0548.

$1100 SACRIFICE 6-rm. Spanish stucco, garage, lot 61x140, value $7000, mortgage $3400; take $2500 for my actual $3600 equity. Phone WE. 6721. Owner, 643½ VENICE BLVD.

LOS FELIZ DISTRICT
New nine-rm. house, wonderful view. Bargain, $14,500, only $2500 cash. An opportunity to make some money. OWNER. HO. 7406.

FOR SALE by owner, beautiful Oneonta Park, new prize-winning 6-room English Colonial stucco home. Only $4000 cash, balance monthly. Phone EL. 1604.

WHY WAIT A MONTH ON YOUR ESCROW? SECURITY TITLE COMPANY, 105 N. Broadway. TR. 8738. 5 DAYS' ESCROW SERVICE.

$50 DN., new 4-R. stuc., $4895, cut to $4600. Own., 546 DOUGLAS BLDG.

West and Northwest

BEST OFFER TAKES IT
6 R. stucco bung., worth $11,500. Price $8950 or best offer. Must sell. 311 N. RENO. TR. 9269. DU. 1699.

SACRIFICE 5-rm. modern bung., $1000 under price at $6900. 2829 WELLINGTON RD.

$19,000—BEAUT. Irving Blvd. 6 rms. Mission style mahogany fin. Well furn. Terms EZ. 470 N. Vermont.

7-RM. model bung., at 1322 S. Ogden Dr., will be sold at sacrifice. Owner at 4647 W. Washington. WH. 1339

TRADE OR CASH
Mortgage, trust deed, clear lots or what have you as 1st payment on the following houses: 940 No. Ridgewood Pl., 5-room in front, 2 bedrooms, breakfast nook, and 3-room house in rear, both are stucco; tile bath & sink, automatic heater, double garage. Your home and income. ½ block from Santa Monica Blvd. and close to Western ave. S car. 628 No. Alexandria—9 rooms, sleeping porch, automatic heater, double garage, ½ block from Melrose. H car and close to university. 4011 Oakwood ave.—7 rooms, disappearing bed, high ground, garage, 1 block from Western ave. S car, on Beverly Blvd. bus line. All this property located in 1st-class neighborhood. Hardwood floors, fireplace, built-in features, large, lot and price is $1000 off for quick sale. See ANDRY on premises.

WILSHIRE BARGAIN
344 S. KINGSLEY
WONDERFUL HOME, BIG SACRIFICE
Unusual 9-room house, large living-room, solarium, dining-room, breakfast rm., butler's pantry, kitchen, maid's room & bath down, 4 lovely large bedrooms, 2 tile baths up. Large lot 75x150. This is priced for a quick sale, $27,500. Open for inspection 2 to 5 only.
HOWARD & BOSWELL.
3461 W. 6th st. DU. 1345.

BRAND NEW 7-ROOM STUCCO
Brand new 7 rooms, tile roof, stucco, 3 bdrms., sprinkler system, flowers, shrubs, double garage, 2 baths, every modern convenience, tile baths, sinks, etc. Located just two blocks off Washington st., on high ground overlooking the valley below. One of the most attractive homes for the price we have ever sold. Price for quick sale at $11,500 with $1500 cash. Ask for Mr. Best.
CLARENCE URBAN.
2256 W. Washington. Ph. EM. 5213.

SEE THIS FIRST
BEAUTIFUL NEW 6-ROOM STUCCO HOME IN HOLLYWOOD. HARDW'D FLOORS. DOUBLE GARAGE. $1500 UNDER VALUE. CLOSE IN.
RALPH H. MOORE REALTY CO., 205 LANE MORTGAGE BLDG. TRinity 5971.

LOOK. LOOK. LOOK.
BUILDER'S SACRIFICE
Just completed Spanish bungalow, 534 Sierra Bonita av., nr. Melrose, 3 bdrms., 2 baths, brkft. rm. Large living and dining rm., canvas walls with hand oil decorations. Built-in refrigerator, mirror doors in bedrms. No reas. offer refused. SEE BUILDER ON PREMISES PH. HE. 3880.

ESTATE BARGAIN
11-r. mod. home, lot 70x178. 5 master bdrms., maid's room, 3 fine baths, living room, den, music rm. etc. 3-car garage. Lower floor finished in solid quarter-sawed oak. The lot alone is worth the price asked, $25,000. Terms to suit. Drive by 1251 S. ST. ANDREWS PL. & see the greatest bargain offered in L. A. today. Owner, 2510 S. VERMONT. BE. 6624.

$1700 OFF for cash. $3300 mortgage, my equity for $2000 cash. $7000, artistic, 5 art plastered rooms, reception tower & patio, Spanish Normandie stucco bungalow, large living room, bell ceiling, wrought iron fixtures, tile bath & kitchen, bedrms., with clothes closets & dressing room, large trunk room. 55 ft. lot. Double garage, on Patricia av. facing Rancho Golf Club, near Pico Blvd. bus. Call OWNER, HO. 9279

OWNER MUST SACRIFICE
REDUCED TO $3300
50-ft. business lot imp. with new 4-rm. stucco house. Lot 50x140. $1250 cash, bal. $31 per mo., incl. int. This will double in 1 year. H. R. MacNAIR, 3114 Glendale Blvd. OL. 3708. OL. 4033.

OWNER GOING NORTH
Must sell new 5-rm. stucco, 3-rm. house & 2 garages in rear. Lawn, shrubs, sprinkling system. Nr. new blvd., school, stores & car. Full price $5500. Only $750 cash, bal. arranged. H. R. MacNAIR, OL. 3708. OL. 4033.

BRAND NEW 7-ROOM STUCCO
One of the most attractive bungalows in the Hancock properties nr. High School, 3 bedrms., 2 baths, large living room. Beautiful decorated. Real bargain. $10,500. Easy terms. M. A. FLICKINGER, HE. 9964.

MUST CLOSE ESTATE
$8500
Look at this fine property at 142 N. Ardmore and make us an offer. You positively can not equal this buy if you are looking for a home in a convenient, yet exclusive neighborhood. Cash will talk. DU. 8851.

NORTH side of Wilshire Blvd. $11,500—7-room Spanish bungalow, 6327 MARYLAND DRIVE. Owner selling this beautiful home, just completed. See a real honest value. Drive west on Wilshire, north on Fairfax, then west on Maryland Drive to 6327. Owner there all day.

NEW 6-ROOM STUCCO
$1000 down, $50 mo. Fine location near Washington Blvd. Modern throughout. All yard improvements in. Lot 45x140. Make us a bid. Will sell cheaper than you can build it. Phone WH. 1219; evenings UN. 3544

$6850—$2000 CASH
ONE LOT OFF SUNSET BLVD.
Modern 6-rm. house on large level lot, 77 ft. frontage, on Benton Way, dbl. garage. A good home and fine investment. Key at 2012 SUNSET BLVD. DUnk. 2299.

RECENTLY WIDOWED
MUST SACRIFICE OR LOSE
My $1500 equity for $900 on 2 modern 4 & 5 rm. stucco bungs. on one lot. Complete price $8200. Also save comm. Rent covers payment. 1 blk. off Washington Blvd. WH. 8590.

A REAL HOME—See 411 N. LAUREL AVE. Beautiful new English stucco, 2 lge. bedrms., brkfst. rm., furnace, dble. gar., sprink. system. Sacrifice price $10,575 & can be purchased for $500 dn. with attract. terms. Owner. WH. 2312.

NEW 8-rm. dbl., north side leased. $60 mo., guar. one yr. South side newly furnished, only $700 cash & $60 mo. (with rent make all payments inc. int. & taxes.) 1118-20 S. BEDFORD, (nr. Pico & Pruess Rd.) Owner. DU. 8181; eve. 554012.

$1500
CASH, balance easy, buys this fine bungalow, paved street, near car line, schools, etc. Sacrifice price. See MR. WATSON,
GEO. W. WILSON,
173 No. La Brea. WHitney 0173.

OPEN FOR INSPECTION
Daily, from 1 to 5.
1111 S. COCHRAN AVENUE.
6 large rooms and brk. alcove, tile bath, and sink, dble. garage, lawn & shrubs. Price $11,750, only $3550 cash. WH. 6017.

OVERLOOKING ECHO PARK LAKE
Double N.W. cor., wonderful view, high ground, 12 rm. in 2 flats. Choicest lot in Angeleno Heights. A coming close-in section. $5000 handles. OWNER, 1014 W. KENSINGTON. DR. 5145.

$1500 UNDERPRICED
MUST BE SOLD AT ONCE
6-rm. bungalow, cor. lot, West Hollywood. Electric refrigerator and dishwasher. Taken in trade by contractor suddenly called east. Phone for appointment. EM. 5063.

MUST sell $82 per mo. Beautiful 6-room Spanish bungalow. 5 blocks from Fairfax near Beverly. Coupe or roadster and cash for $2550 eq. 414 N. KILKEA. WH. 1126. Eves. WH. 2018.

BUILDER, will sacrifice beautiful 7-room English stucco, near Carthay Center, easy terms, small cash payment. Priced for quick sale. Apply 1161 S. STEARNS DR., west of Fairfax ave.

MY 8-room home, Crenshaw Blvd. nr. Venice Blvd., 4 bedrooms, 2 baths, well arranged. $7000 cash required, balance easy at 7%. House almost new. No agents. Address F, box 598, TIMES BRANCH.

FOR $6500. Bungalow, 5 rms., lot 50x150, east front, 14 large fruit trees, hi-ground, ½ blk. car, north of Adams, east of Crenshaw. Lot worth $5000 alone. MR. KRAUSE. 4165 W. Washington. EM. 2968.

ENGLISH & Spanish stucco 4 & 5-room each. A real snap. 2327 LE MOINE. Corner Cerro Gordo. Level lot, top of hill, overlooking mountains and the sea.

I HAVE a beautiful 7-rm. new stucco home, Spanish style, 2 baths. Near Fairfax Hi. Must sell now. $10,500. $1500 cash, or will take good lot up to $4000. Call ARNOLD, GL. 1183.

BEAUT. 7-rm. house, high ground, overlooking Beverly Hills, Wilshire dist. Orange Grove ave. $1000 dn. Snap at $10,500. Ph. AT. 0990.

BARGAIN, $6800, new 5-rm. stucco, fireplace, tile bath, patio, drive out Washington to Redondo Blvd. & 1 blk. so. to 2030. WH. 9293.

$2000 CASH, A REAL HOME, $11,500 2-story 7 rm. beautifully designed in new Windsor Sq. Gordon Realty. 4633 W. Washington. WH. 1457.

5 RM. BUNG. E. of Crenshaw, N. of Adams on hill, not comp. $6500. $3000 cash. 4165 W. Wash. EM. 2968.

NEW 5-room stucco house, furnished, very desirable locality, $6750; terms. 1543 Rendall Place, Silver Lake Ter.

REMARKABLE LOCATION
Don't buy any bungalow in Los Angeles until you inspect today, 236 South Norton, between Wilshire and Third street car service. In the most desirable, convenient location in this city. Has every city improvement, surrounded by high-class homes. Will be sold for actual lot value, $13,500. Fair terms will be given. You can be sure of constant increased value here. This comfortable bungalow has 3 bedrooms, bath, living room, dining room, kitchen. Some sensible family will buy this today. A genuine opportunity like this will sell quickly. Open from 10 to 4 today.

SACRIFICE beautiful two story Colonial residence, will sell below cost, 4 bedrooms, 2 baths and shower. 1 block south Wilshire Blvd. and Fairfax ave. 6244 WARNER DR. WH. 3749.

MY HOME MUST GO
SAC. $5500. Small dn. paymt. L.A. hi. dist. 5-rm. new Colonial, dbl. gar., lge. lot. Owner BE. 3346; WH. 4603.

ONLY $500 dn., new 2-story English stucco on concrete st., 2 blks. N. of Sunset Blvd. 12 min. to 7th & Bdy. Call between 12 & 1, before it is too late. DR. 4755.

'ROM GARRET TO CELLAR IN ONE DAY. Windows, woodwork cleaned; floors wax., rugs shampooed, "THE ACME CLEANERS." ME. 1850.

333 S. MANHATTAN PL.
2-story, beaut. arr. Wilshire home, for less than present value of lot. WA. 2483.

4-RM. frame bungalow, lot 40x150, gar. SAWTELLE. Price $3500, $590 cash, bal. $50 mo. 8658 Santa Monica Blvd. OX. 4405. Open Sundays.

MAKE offer on new 10-room ultra-modern stucco double, worth $16,000. 1359 MARNE AVE., WE. 1626.

SPANISH stucco, large patio, 3 bedrooms, basement, laundry, 70-ft. front. 2233 BEACHWOOD DR.

MUST BE SOLD AT ONCE
2-story Span. hse., 7 rms., 2 baths. Bargain 216 N. Lucerne. HO. 7221.

$1000 DOWN buys my English bungalow in Roland Square. 3 bedrms., $12,750. 321 SO. OGDEN DR.

$3200 NEW 3-rm. bungalow, gar., view lot. 6c zone. $500 down, $35 a mo. 2815 SUNSET BLVD.

NEW west-side, 5-rm. stucco, clear, $500 down, price $5250. Mrs. Booty 1332½ S. BOND ST.

$7650—6-rm. house, high ground near Washington. Better hurry. Won't last. Easy terms. EM. 5678.

$500 DN., $50 MO.—$6000
5-rm. modern bungalow, bet. Adams & Wash. 4713 W. Wash. WH. 9125.

7-RM. mod. bung. Fine loc. Priced right, ½ blk. from L car line. 1035 WESTCHESTER PLACE.

LOVELY 6-rm. stucco bung., lot 50x171. 1174 WINDSOR BLVD. 51574.

MUST SELL 2-STORY HOME
122 S. ST. ANDREWS. VA. 9336.

South and Southwest

SPECULATORS! SHREWD BUYERS! You won't be disappointed, only, if too late. Old man leaving for Detroit, terrific sacrifice, 6 lge.-rm. bung., a real home, Hdwd. flrs., radiator heat, fireplace, open air sleeping & sun rm. All improvements in & out. Large dble. alley corner lot, 45x144. Garage, room for another house. In beautiful Chesterfield Sq., off of 54th st. On Manhattan Pl., worth $8000, quick sale, $6800, $2700 dn. Biggest bargain we've had this year. KUHFUS 1830 W. 54th st.

1937 WEST 68TH STREET
2 blocks west of Western avenue. 5 large rooms and breakfast room. Tile bath with shower, tile sink, 2-car garage, exceptional value. $65 per month, including all interest.
SEE IT TODAY. LOOK FOR
THE MARION COMPANY SIGN

AUCTION AUCTION
Monday, April 5, 2:30 p.m. 1540 W. 59th Place. Five-room home, garage, lot 30x127 to alley, between Normandie & Western ave. Goes to highest approved bidder for cash, above $1500. Mortgage. Inspection daily. Yours for honest auctions. COL. C. F. CALHOUN & CO., INC., Auctioneers, AX. 3889 or AX. 4768. Office, 4506 S. Main.

THIS is not a foreclosure, the owner is not sick and he is not going east, but he says "sell my stucco double on lovely corner lot, two blocks to Vermont close in, for $8750, only $950 down, $65 mo." Worth $10,000. 5800 S. VERMONT. YO. 2611.

TERMS TO SUIT
Here is another one of our famous 7-rm. homey homes. Half block from Western ave. on 41st Pl. $6500. W. J. THOMPSON CO. 4101 So. Western. UNiv. 7020.

$50 DOWN, $30 PER MO.
4-rm strictly modern bungalow, high lot, big gar., nice lawn, good neighborhood, near stores and school. Priced $2950, for quick sale. See owner, any time during day or eve. 177 1-4 W. 43RD ST.

FOR SALE—$100 DOWN
I own 2 new stucco houses on 94th St. near Western Ave. Will sell at a sacrifice to responsible buyer only. MR. JONES. VAn. 1966.

ENTRANCE CITY PLAYGROUND
5-room, 3-room bungalow & dble. garage, lot 48x135, priced under value. $4500. Small terms. 4305 S. Brdwy. C. SNYDER, AX. 1829.

ONLY $1200 CASH
My 6-r. home, 43rd Pl., nr. Western, finely finished, patio east side. Worth $10,000, will sell for $8000. Rented for $60. Call VE. 3803.

LOOK AT 1922 W. 81ST ST.
1 blk. of Western, 6-rm. new stucco, owner called east. Wants offer. Woodard. 5900 S. Vermont. TH. 3451.

BEAU. Span. stucco, 5 big rms. beau. painted walls, wrought iron fixts. Dbl. gar., lawn, shrubbery in. Nr. Hi & Gram. Schs. Nothing cheap about this except price. 2033 W. 79

$22,000 BARGAIN CORNER
3 good houses, 7 rms., 5 rms., 4 rms. Triple garage. Lot 55x135. Increasing value for apt. site. 4212 BUDLONG. UN. 7676. Terms.

CLOSE TO VERMONT
7-rm. Spanish stucco, being completed on $4000 lot, dbl. gar. $6300. $750 down. COLE, Owner, 6108 S. Vermont. TH. 7036.

5 ROOMS, $6300, $500 DOWN
New home, cor. lot, every mod. conv., tile bath, shower & sink, dble. gar. 5700 S. West'n. VE. 9793

COR. INCOME $125 PER MO.
Dble. stucco, 5-rm. with store bldg. & 3 gars., near 65th & Figu., $8500, EZ t'ms. 4420 S. Vermont. VE. 6598

FOR SALE by owner, well built 4-room, modern home, $100 down, $45 monthly. 953 65TH ST., Fairview Hts. Key at 963 65TH ST.

$300 CASH, total $3300, large 4 room house, not quite completed. Large lot. Owner ill. Call 9018 S. BUDLONG.

MODERN small house, $2500, $350 down, $35 per mo. Best buy in town for a short time. Ph. TH. 0293. 3307 W. 71ST ST.

SELL or exch.—4 & 5-rm. dbl., gar. Lot 44x150. $8500. Mtg. $4000, payable $56 mo. Income $110 mo. Agts. list. 1525 W. 37th Pl. UN. 1177.

$4500—5-ROOM MODERN
Double garage. Corner 40x117. $2500 down. Worth $6000 now. 1459 W. 71ST ST.

$600 EQUITY for $100; 5-R. house, stucco, new, well finished, garage; balance $4800, payable $45 per mo. Ph. 591542 or TU. 3857.

5 LGE. rms. strictly mod. bung., gar. Comp. and beautifully furn. Baby grand, o'stuf. furn. At a bargain. Own., 1312 W. 56, nr. Normandie.

6-RM. mod. home, nearly new, ½ blk. W. Vermont. Nr. school, stores, car line. Real bargain. 1029 W. 60 Pl.

SNAP—Nr. Broadway & Vernon. 5-R. home, $5650. Terms. Mod., gar. 4300 S. VERMONT. VE. 5982.

$5900. MY loss your gain. Leaving town, 7-rm. modern bung., $770 2ND AVE. RO. 9087.

FOR SALE, new 7-room English stucco, 4 bedrooms, beautiful large living room. Must sell. Tel. TH. 0764

$3200, $100 DOWN, $35 MO.
New stucco home, strictly modern. 702 W. 79TH ST. TH. 1594.

$285 cash, dandy new bung. on cor. lot, nr. here, total paymts. $48.50 mo. 5159 S. Western. VE. 8160.

BY owner, 7-rm. mod. bung., first-class cond., hdwd. floors, tile sink, gar. paved st. WH. 7709.

BRAND NEW 5-RM. $5500.
Only $250 cash, bal. easy terms. Owner leaving. Key 1007 W. 64th.

MAKE OFFER
5-rm. mod. frame bung. Large lot, fine loc., gar. Owner. YOrk 3763.

$100 DN., 5-RM. MOD. WEST SIDE
Gar., nr. car, lg. lot. 6521 S. Broad.

$3150 buys new 5-rm. nr. Western ave. Terms. Call 5724 S. Western.

BUNGALOW, 5 rms., cor. lot, $6300, $550 cash. 2200 W. Santa Barbara

$150 DN., new 5-rm. stuc., gar., on 74th st. bal. like rent. 6811 Moneta

NOTHING dn., 4-r. stuc., $40 mo., inc. int. 7211 S. San Pedro.

$100 DN., 5-rm. new stucco, nr. Figueroa, $5250, $45 mo. call TH. 2093

COMPLETE MODERN HOMES
in ANGELES MESA
HIGH-CLASS, RESTRICTED
These homes have real fireplaces, automatic water heaters, quarter-sawed oak floors, inlaid linoleum in kitchens. Large lots, fenced, garages, lawns, shrubs.
PRICES FROM $4950 to $7000
SMALL CASH PAYMENT. BALANCE LIKE RENT. Drive west on Slauson ave. to West Blvd. to tract office.
ANGELES MESA LAND CO.
Owners and builders.

LOW down payment, or will exchange for L. A. Property.
Stucco 4-room house, 2 bedrooms, bath, large living room, large kitchen and breakfast nook. Modern in every way. Paved street, sidewalk, curbs, lawn, shrubbery and garage. Near good school & car line. $1000 under value. If you really want a home and investment see this one. Practically new, occupied 4 mos. Open for inspection, or phone owner DR. 7748 before 10 a.m. Address 308 HAYDEN ST., Inglewood.

BY OWNER—Beautiful 5-rm. stucco homes, $1000 below real value. Cor. 82 and Denker. TH. 1953-R-4.

6-ROOM HOME, ONLY $4335, $225 dn. $40 mo. 5711 S. BDWY.

6 LGE. rms., mod., dbl. gar. Terms. Sac. Going east. 1717 W. 60 Place.

East and Southeast

$300 CASH $300
New modern 5-room bungalow, breakfast nook, hardwood floors, garage, lawn, shrubbery. Only $4750. $300 cash, bal. like rent. Close to Goodyear. Owner, 8132 CENTRAL AVE. DEL. 5170.

$4250, 5-RM. & sleeping porch, also gar. $200 down, bal. like rent. 150 E. 80TH ST. Call TU. 9848.

SAC. by owner, 6-rm. house, sleeping porch, dbl. gar. Lot 50x150. Easy terms. 3715 Eastern ave. AN. 5960.

$500 DN., $45 mo., 5-rm. mod. bung. $4300, nice lot, close in. Call 4318 ASCOT. Hooper car.

$100 DOWN, 5-rm. mod. stucco, $5850 OWNER, 1009 E. 41ST ST.

MOD. 5-rm. bung., gar., blt.-in feat. $5500, tms. R car. 1007 HAZARD.

SNAP. Nice 5-r. stuc. NO D'N P'T. $40 MO. OWNER. UNiv. 7244.

North and Northeast

DAYTON AVE. SACRIFICE
Fine business loc. Good 7-rm. mod. house, for immediate sale. $6250, $1000 dn. Bal. 6%. Mills. 3906 PASADENA AVE.

$4000—5-RM. stucco, furnished, poultry and rabbit equipt., trees, shrubs, and roses. 4969 BARSTOW ST. Take Serra Vista car to El Sereno A.

HOLLYWOOD—
For Sale, Ex., Wanted, To Let

ROOF HAS THE PROOF
ON VALUE
North Orange Grove ave. 10-room 2-story stucco. 3 master bedrooms. 3 baths, maid's room. 2-car garage. Library, tiffany finish, furnished beaut. Chinese rugs, etc. Wonderful view, large lot. A home for the most discriminating. $50,000. Terms. J. B. ROOF, INC. 414 Beverly Drive. OX. 3016.

$16,500. REAL BARGAIN. $16,500.
8-room 2-story house. Beautifully located between Hollywood Blvd. & Franklin. Convenient to stores, schools, theaters and university. Lot 50x127, fully improved. Living-rm., 14x27, solid mahogany trim. Unit system heating, double garage. Sprinkling system. Ph. 595013. 1858 WINONA BLVD.

IF you are really in the market for a lot near the First Nat'l Studio site I have it. Bought it when it was cheap, don't want to make a fortune on it, will let you have it for $4000. It is 100x163, across st. from studio. $1250 down, bal. to suit. Come out and see me. 853 CALIF. ST., Magnolia Park, Burbank. P. O. box 34. Ph. Burbank 598.

ARTISTIC BEAUTY
Just completed seven-room Spanish stucco, from builder and owner, all large rooms, living-room 16x22, enclosed side patio with fountain, double garage, lot 50x150, fast growing Melrose-Fairfax dist., near high and grade schools and bus. Only $9650. Small down payment. Underpriced $2000. Hurry. WHitney 6273.

FORECLOSURE BARGAIN
New and very attractive five-room English stucco on small corner lot on Stanley ave. in Hollywood, just south of Melrose ave. in Hollywood. Price $7850 with $850 cash, balance very easy terms. Property formerly priced at $9000. Call Haun, with HOWE AND HAUN INVESTMENT CO., GL. 5795.

A. B. STRODE CO.,
REALTORS
4705 HOLLYWOOD BLVD.
Have been fortunate in securing a few very desirable homes, in the Los Feliz district, which they are offering for sale. For prices and appointments, Telephone OLympia 5215.

INCOME EXCHANGE
Four-unit stucco, Hollywood, furnished, income $300 mo. Cor. lot, fine location. Owner will consider cottage or bungalow in exchange. Price $26,500. GAINES INV. COR. 5153 Hollywood Blvd., GL. 2188.

INVESTIGATE
No. of Holly'd Blvd. bungalow, 5-rm. stucco, 1 yr. old. Attractive interior decorations. Hardwood floors. Worth $12,000. Owner forced to accept $8000. See this and save money. Call Miss Mack, HE. 1131. THE HARRISON MONROE CO., 6667 Hollywood Blvd.

NORTH OF FRANKLIN
$3500 $2500 CASH
Beautiful 5-room bungalow, one block from Vermont, on lot 50x130 alone worth $7500, the best buy in Hollywood. No joker, call MR. PERRY, OL. 5421.

PRICE $7250, $1000 cash, bal. to suit. Owner's beautiful English stucco home. Ideal location, 5 lge. rms., very latest in everything. Living room in center. French windows on each side of fireplace. Lawn, shrubs, garden, near First Nat'l Studio site. 853 CALIF. ST., Magnolia Park, Burbank. Burbank 598.

BEST BUYS IN HOLLYWOOD
916 to 936 Sweetzer ave.
7 blocks west of Fairfax
1 block south of Santa Monica.
LOWEST PRICES, GOOD TERMS
CHARLES W. OSTROM
TR. 1459 DR. 4842.

NORTH OF HOLLYWOOD BLVD. ON BEAUTIFUL HOLLYMONT
A $7000 equity in a very artistic 5-rm. English type home. Will exchange for lot or trust deed. CLEM PAINE, REALTOR, 2203 Beachwood Dr. GR. 5251.

4231 VIRGINIA AVE., N. of Santa Monica-Hollywood Junct. Exceptionally well-built stucco, fur. or unfur., 2 bedrms., many good features, very modern, 2 yrs. old. Solid driveway, pretty yard. $8900 unfur., cash $3500. 598-070 or OL. 2367.

NEW 7 rm. bung. Half cor. lot, 3 bedrms. Breakfast rm. Colored tile bath & sink. Canvas walls thruout. Price $8650. $1500 cash, easy payments. 7160 CLINTON. WH. 6082. Owner.

FIFTEEN BEAUTIFUL HOLLYW'D VIEW LOTS, ALL or SINGLY—some right on FRANKLIN and as low as $1500. CENTRAL & very ACCESSIBLE. Just today. 599-628

FREE DBLE. FRONT LOT, paved sts., 5-rm. new stucco, beau. fn. $5500, any terms. Sac. 4475 Sunset Blvd.

COLONIAL BUNG., furnished. BY OWNER. 5 rms., built-ins., tile; firepl., sun pch., lovely yard. Small payment. Terms. 1139 Poinsettia Pl.

$2500
Restricted lot, 2 blocks north of Sunset Blvd. in W. Hollywood. MR. BARNES HE. 2101.

WONDERFUL LOS FELIZ HOME SITE for sale, at a sacrifice by motion-picture star. Finest view in L.A. Call GR. 7338.

OWNER must sell dbl. bungalow, corner lot, 2 car lines. Close to University, So. Br. Price $9500. Small payment. 1310 N. VERMONT AVE.

HOLLYWOOD FOOTHILL HOME
7-rm. new, lge. living & dining-rms. 2 baths, furnace heat, dbl. gar. Will take lot. OWNER, GL. 8226.

6-RM. house, exchange for smaller home or take lot and some cash. 934 WESTMOUNT DR., near Santa Monica Blvd. Owner. OX. 6279.

IF you want a real home, priced right, it will pay you to call MR. WHITE. HO. 2787.

7 BEAUTIFUL rm. bungalow, 4 bedrms., & brkfst. rm., tile bath, shr. Extr. lav. Sac. Own., 633 Formosa

DBL. bung., 1512 N. Mariposa. $11,000. Lot worth $10,00. Hse. cost $7000. Apply 5136 Sunset. HO. 7077

$5200, BEAUTIFUL Spanish 5-room stucco Bev. dist. Paul Jones, Realtor. 618 N. PRUESS RD. OX. 5417

5-RM. stucco, gar., N. Holly. Lot 50x210. Part hillside. $5750. Mtg. $2500, bal. cash or $6100 on terms. 582642.

LARGE COR. LOS FELIZ LOT
Will exchange for Hollywoodland or Hollyridge lot. GR. 6251 or HO. 8274

DEAD loss, compel sac. $1500 equity $600, Hollywood home. WM. [illegible]

HOLLYWOOD—
For Sale, Ex., Wanted, To Let

NOTHING DOWN

Only monthly payments buys the prettiest, most artistic English home in Hollywood, new 7 rms., high-class cathedral ceilings, beautiful rough plaster walls. One can be used for sunroom. Your wife will be delighted with the domestic science kitchen & large cheery breakfast room. Large patio, dbl. garage. Worth $11,500; cut price $9450.
MALCOLM MOREHART CO.
7653 Melrose ave. GR. 4090.

$46,000 $15,000 DOWN
MAGNIFICENT HILLSIDE HOME
Wonderful view of city, mountains and ocean. Deep lot 140 frontage, abundance of shrubbery. 12-room house in perfect condition, built 4 years. Large rooms, 3 baths, servant's quarters, canopy covered deck, a real place to entertain. Exclusive district where lots will soon be impossible to get. 3 blocks north of Franklin, 2 blocks west of Beachwood on Temple Hill. Furniture if desired. Inspection by appointment. Owner, 2275 VASANTA WAY. HO. 6604.

$21,000 WORTH $30,000, WEST HOLLYWOOD. This price includes beautiful drapes, new range and stair carpet. Fully modernized 2-story home. Large reception hall, dining and living rooms, library, mahogany trim piano finish, tile tiffany finish over canvas. Large breakfast room, model kitchen. 4 large bedrooms and 2 tile baths. Large garage. Lot 50x142 wide and deep lot, beautifully landscaped. See Mr. Phillips.
TAFT REALTY CO. HOLLYWOOD AT VINE. HO. 7190.

EXCEPTIONAL, cor., view lot, N. of Franklin & 1 blk. W. of Gower, Hollywood; small 4-rm. house, for quick sale, at original purchase price $8300, $2200 cash, balance $55 mo. Principal. OWNER. AN 4544. Eves., GR. 6866.

SACRIFICE by owner, Hollywood hillside home. Nearly new 2-story Spanish; some new furniture; quarters. Moving to another city. Price reduced from $29,000 to $21,000. 1733 CRESCENT BLVD. GR. 9111

NEW stucco doubles, 10 rooms each, $18 N. CURSON, east front, finished $49 N. ORANGE GROVE, west front, nearing completion unusually well built and attractive, up to minute. Priced to move. BUILDER.

A REAL BARGAIN AT $9250.
Modern 6-rm. bung., 3 bedrms., tile bath, steam heater. Lot 50x148 nr. Highland & Melrose. 752 N. Stanley Pl. WM. STUBBERT. AN 4544. Eves., GR. 6866.

SACRIFICE by owner, Hollywood hillside home. Nearly new 2-story Spanish; some new furniture; quarters. Moving to another city. Price reduced from $29,000 to $21,000. 1733 CRESCENT BLVD. GR. 9111

NEW stucco doubles, 10 rooms each, $18 N. CURSON, east front, finished $49 N. ORANGE GROVE, west front, nearing completion unusually well built and attractive, up to minute. Priced to move. BUILDER.

A REAL BARGAIN AT $9250.
Modern 6-rm. bung., 3 bedrms., tile bath, steam heater. Lot 50x148 nr. Highland & Melrose. 752 N. Stanley Pl. WM. STUBBERT. AN 4544. Eves., GR. 6866.

BEAUTIFUL COR., 69-foot frontage, N. of Hollywood Blvd. Four full-bearing walnut trees. Only $4000. Worth $5,500; cut price $9450. This is a real buy. Phone GRanite 8354.

$1500 DOWN, owner's fine home, beaut. view, 3 lge. rms., 4 bedrms., 2 baths, 3 lg. rms. in basement, garage, much underprice. $16,500. 5565 GRACIOSA DR. GR. 9595.

HOLLYWOOD HILLSIDE HOME
5 bedrms., 2 baths, 3 rms. Sacrifice $16,500. OWNER. GR. 1382.

LOT 66x158, north of Los Feliz Blvd. Unobstructed view of city, ocean and mountains. Easy to build on. Easy terms. Phone OLympia 6716.

THE BEST BUY in Hancock Park. 1 blk. W. Highland. 3 bedrms., 2 baths. The home you are looking for. Owner, 141 N. CITRUS, after 1.

HOLLYWOOD COR. 87 FT. FRONT. Wonderful view. 2 blks. so. Holly. Blvd. 1910 N. CURSON. GR. 9767.

NEW dbl. stuc. bung., 3-r., sar., tile bath, VA. 2351. Owner. 1136 POINSETTIA DR.

5-RM. house, 3 bedrms., just finished. 832 Crescent Heights Blvd. Barg. Owner on job. HU. 4758.

60x190. 1827 N. Normandie. $17,000. 56x184. 1840 N. Normandie. $17,500. Apply 5136 SUNSET. HO. 7077.

$50 ft. N. Hollywood lot, $2250; $449 cash, improvements paid. Address XY, box 257, TIMES OFFICE

$50-FOOT view lot, $2200. A real snap if taken now. GL. 8203.

BEVERLY HILLS—
For Sale, Ex., Wanted, To Let

ONLY $23,500.

IN $35,000 NEIGHBORHOOD

Charming Spanish bungalow, two blocks north of Santa Monica. Attractive hall, large living-room with big open fireplace, opens on attractive patio with wonderful view of foothills. Maid's room and bath, sleeping porch, two master bedrooms and connecting bath.

Open for inspection 2 to 5.

612 ELM DRIVE.

Or call Esther Peabody, with

THE FRANK MELINE CO.,
Exclusive Agents,
462 Canon Drive, Beverly Hills.
OXford 6171.

BEVERLY HILLS

Now ready for occupancy. Near Sunset Blvd. and Beverly Hills Hotel, among new and high-class homes being

N.W. COR. REXFORD & LOMITAS

New 2-story brick house of 10 rooms. Every conceivable modern appointment, inc. gas furnace, 2 baths besides shower. Center hall, living room, library and dining-room finished in mahogany, hardwood floors throughout.

Corner lot having frontage of 140 feet with double garage.

AT A POSITIVE BARGAIN AND ON REASONABLE TERMS.

Open for inspection 2 to 5 p.m. daily

OPPORTUNITY!!!
WILSHIRE BLVD. DOUBLE COR. INVESTMENT, second to none, location and terms considered.
Adjoining Beverly Hills DEVELOPMENT about to start on the corner of PREUSS and WILSHIRE.

Price only $900 per foot for a DOUBLE CORNER! Excellent terms.

This prop. offered exclusively by us. As business property specialist we recommend this property as being ONE of the finest investments in high grade BUSINESS FRONTAGE in Beverly Hills.
KENNETH A. BRAINARD
Beverly Hills.
463 N. Beverly Dr. OX. 1131.

DECREASED FACILITIES MAKES POSSIBLE AN UNUSUAL BUSINESS POLICY.
WE WILL PURCHASE & CLEAR WITH OUR FUNDS ANY LOT YOU MAY SELECT IN BEVERLY HILLS. WE WILL DESIGN, PLAN AND BUILD YOUR HOME ACCORDING TO YOUR INDIVIDUAL NEEDS AND REQUIREMENTS. THE ENTIRE COST OF BUILDING AND LOT WILL BE HANDLED AS ONE TRANSACTION, AS LITTLE AS 15% DOWN. BALANCE TO SUIT. COME IN AND TALK THIS OVER.
JNO. V. AVENT, INC., BUILDERS.
413 N. BEVERLY DRIVE. OX. 6419

OPEN FOR INSPECTION

Located on lot 75x150 ft., north of Santa Monica Blvd., has large living-room, Tiffany finish, with fireplace. Breakfast nook, 2 bedrooms down, large bedroom up. This home is priced several thousand dollars below its actual worth and if you are contemplating owning a home in Beverly Hills it will pay you to investigate.
Price $16,500.
502 ALPINE DRIVE.
Beverly Hills.
Between 2-5.

IS THIS A BARGAIN?
HOUSE COST $16,200
Lot cost $10,000
Total $32,700 to reproduce. No profit allowed for me. I want to sell today. Houses are moving faster than ever in Beverly. Prices are mounting. Look my house over—you'll be astonished at what I'm willing to take. Open all day Sunday. 9 large rooms, 4 bedrooms, 3 baths. Never occupied. Corner lot. 2934-2940 CLIFF DRIVE. Beverly Hills.

WE have several bungalows, near new high school and new grammar school sites, not far from Los Angeles Country Club. These properties are priced right. Terms very liberal.

We render a complete real estate service equable to both buyer and seller.

KENNEDY-PRITCHARD, INC.,
Rodeo Drive at Santa Monica.
Beverly Hills.
Ph. OX. 6091. Ph. OX. 2602.

BUSINESS BUILDING LEASE

IN ONE OF BEVERLY'S FINEST BUILDINGS. VERY BEST LOCATION, 50x80 WITH 14' CEILING AND 25' MEZZANINE. ATTRACTIVE RENTAL. IF YOU ARE IN THE MARKET FOR A REAL BUSINESS LOCATION THIS IS WORTH INVESTIGATING.
KERN & ELKINS EXCLUS. AGTS.
242 CRESCENT DR., BEVERLY HILLS

HOLMBY HILLS BARGAIN
Original purchaser in first unit offers nearly two acres, 525 feet frontage on concrete street. Stone's throw from Ince estate. Wonderful knoll, glorious view. Price is very right. Call Sunday, 602 ELM DRIVE, Beverly, or evenings 553994

BEVERLEY HILLS—
For Sale, Ex., Wanted, To Let

THE ONE OUTSTANDING
$13000 DOWN $10,500
BARGAIN IN
BEVERLY HILLS
PRICED TO SELL TODAY

A charming English Norman stucco, 7 large beautiful rooms, 3 bedrooms, colored tile bath, extra large studio living room, Sanitas kitchen and bath. Electric control unit heat. Two car garage and other refinements of the builder's art. You probably have advanced and individual ideas as to interior decorations and color schemes. You can put them into effect here, as interior finishing begins this week.

THE ONE OUTSTANDING
BARGAIN IN
BEVERLY HILLS
BY ALL MEANS SEE IT TODAY
AT
418 SO. CRESCENT DR.

JNO. V. AVENT., INC.
413 N. Beverly. OX. 6689.

$21,000 WORTH $30,000, WEST HOLLYWOOD. This price includes beautiful drapes, new range and stair carpet. Fully modernized 2-story home. Large reception hall, dining and living rooms, library, mahogany trim piano finish, tile tiffany finish over canvas. Large breakfast room, model kitchen, 4 large bedrooms and 2 tile baths. Large garage. Lot 50x142 wide and deep lot, beautifully landscaped. See Mr. Phillips.
TAFT REALTY CO. HOLLYWOOD AT VINE. HO. 7190.

EXCEPTIONAL, cor., view lot, N. of Franklin & 1 blk. W. of Gower, Hollywood; small 4-rm. house, for quick sale, at original purchase price $8300, $2200 cash, balance $55 mo. Principal. OWNER. AN 4544. Eves., GR. 6866.

SACRIFICE by owner, Hollywood hillside home. Nearly new 2-story Spanish; some new furniture; quarters. Moving to another city. Price reduced from $29,000 to $21,000. 1733 CRESCENT BLVD. GR. 9111

NEW stucco doubles, 10 rooms each, $18 N. CURSON, east front, finished $49 N. ORANGE GROVE, west front, nearing completion unusually well built and attractive, up to minute. Priced to move. BUILDER.

A REAL BARGAIN AT $9250.
Modern 6-rm. bung., 3 bedrms., tile bath, steam heater. Lot 50x148 nr. Highland & Melrose. 752 N. Stanley Pl. WM. STUBBERT. AN 4544. Eves., GR. 6866.

BEAUTIFUL COR., 69-foot frontage, N. of Hollywood Blvd. Four full-bearing walnut trees. Only $4000. Worth $5,500; cut price $9450. This is a real buy. Phone GRanite 8354.

$1500 DOWN, owner's fine home, beaut. view, 3 lge. rms., 4 bedrms., 2 baths, 3 lg. rms. in basement, garage, much underprice. $16,500. 5565 GRACIOSA DR. GR. 9595.

HOLLYWOOD HILLSIDE HOME
5 bedrms., 2 baths, 3 rms. Sacrifice $16,500. OWNER. GR. 1382.

LOT 66x158, north of Los Feliz Blvd. Unobstructed view of city, ocean and mountains. Easy to build on. Easy terms. Phone OLympia 6716.

THE BEST BUY in Hancock Park. 1 blk. W. Highland. 3 bedrms., 2 baths. The home you are looking for. Owner, 141 N. CITRUS, after 1.

HOLLYWOOD COR. 87 FT. FRONT. Wonderful view. 2 blks. so. Holly. Blvd. 1910 N. CURSON. GR. 9767.

NEW dbl. stuc. bung., 3-r., sar., tile bath, VA. 2351. Owner. 1136 POINSETTIA DR.

5-RM. house, 3 bedrms., just finished. 832 Crescent Heights Blvd. Barg. Owner on job. HU. 4758.

60x190. 1827 N. Normandie. $17,000. 56x184. 1840 N. Normandie. $17,500. Apply 5136 SUNSET. HO. 7077.

$50 ft. N. Hollywood lot, $2250; $449 cash, improvements paid. Address XY, box 257, TIMES OFFICE

$50-FOOT view lot, $2200. A real snap if taken now. GL. 8203.

BEVERLY HILLS—
For Sale, Ex., Wanted, To Let

ONLY $23,500.

IN $35,000 NEIGHBORHOOD

Charming Spanish bungalow, two blocks north of Santa Monica. Attractive hall, large living-room with big open fireplace, opens on attractive patio with wonderful view of foothills. Maid's room and bath, sleeping porch, two master bedrooms and connecting bath.

Open for inspection 2 to 5.

612 ELM DRIVE.

Or call Esther Peabody, with

THE FRANK MELINE CO.,
Exclusive Agents,
462 Canon Drive, Beverly Hills.
OXford 6171.

BEVERLY HILLS

Now ready for occupancy. Near Sunset Blvd. and Beverly Hills Hotel, among new and high-class homes being

N.W. COR. REXFORD & LOMITAS

New 2-story brick house of 10 rooms. Every conceivable modern appointment, inc. gas furnace, 2 baths besides shower. Center hall, living room, library and dining-room finished in mahogany, hardwood floors throughout.

Corner lot having frontage of 140 feet with double garage.

AT A POSITIVE BARGAIN AND ON REASONABLE TERMS.

Open for inspection 2 to 5 p.m. daily

OPPORTUNITY!!!
WILSHIRE BLVD. DOUBLE COR. INVESTMENT, second to none, location and terms considered.
Adjoining Beverly Hills DEVELOPMENT about to start on the corner of PREUSS and WILSHIRE.

Price only $900 per foot for a DOUBLE CORNER! Excellent terms.

This prop. offered exclusively by us. As business property specialist we recommend this property as being ONE of the finest investments in high grade BUSINESS FRONTAGE in Beverly Hills.
KENNETH A. BRAINARD
Beverly Hills.
463 N. Beverly Dr. OX. 1131.

DECREASED FACILITIES MAKES POSSIBLE AN UNUSUAL BUSINESS POLICY.
WE WILL PURCHASE & CLEAR WITH OUR FUNDS ANY LOT YOU MAY SELECT IN BEVERLY HILLS. WE WILL DESIGN, PLAN AND BUILD YOUR HOME ACCORDING TO YOUR INDIVIDUAL NEEDS AND REQUIREMENTS. THE ENTIRE COST OF BUILDING AND LOT WILL BE HANDLED AS ONE TRANSACTION, AS LITTLE AS 15% DOWN. BALANCE TO SUIT. COME IN AND TALK THIS OVER.
JNO. V. AVENT, INC., BUILDERS.
413 N. BEVERLY DRIVE. OX. 6419

OPEN FOR INSPECTION

Located on lot 75x150 ft., north of Santa Monica Blvd., has large living-room, Tiffany finish, with fireplace. Breakfast nook, 2 bedrooms down, large bedroom up. This home is priced several thousand dollars below its actual worth and if you are contemplating owning a home in Beverly Hills it will pay you to investigate.
Price $16,500.
502 ALPINE DRIVE.
Beverly Hills.
Between 2-5.

IS THIS A BARGAIN?
HOUSE COST $16,200
Lot cost $10,000
Total $32,700 to reproduce. No profit allowed for me. I want to sell today. Houses are moving faster than ever in Beverly. Prices are mounting. Look my house over—you'll be astonished at what I'm willing to take. Open all day Sunday. 9 large rooms, 4 bedrooms, 3 baths. Never occupied. Corner lot. 2934-2940 CLIFF DRIVE. Beverly Hills.

WE have several bungalows, near new high school and new grammar school sites, not far from Los Angeles Country Club. These properties are priced right. Terms very liberal.

We render a complete real estate service equable to both buyer and seller.

KENNEDY-PRITCHARD, INC.,
Rodeo Drive at Santa Monica.
Beverly Hills.
Ph. OX. 6091. Ph. OX. 2602.

BUSINESS BUILDING LEASE

IN ONE OF BEVERLY'S FINEST BUILDINGS. VERY BEST LOCATION, 50x80 WITH 14' CEILING AND 25' MEZZANINE. ATTRACTIVE RENTAL. IF YOU ARE IN THE MARKET FOR A REAL BUSINESS LOCATION THIS IS WORTH INVESTIGATING.
KERN & ELKINS EXCLUS. AGTS.
242 CRESCENT DR., BEVERLY HILLS

HOLMBY HILLS BARGAIN
Original purchaser in first unit offers nearly two acres, 525 feet frontage on concrete street. Stone's throw from Ince estate. Wonderful knoll, glorious view. Price is very right. Call Sunday, 602 ELM DRIVE, Beverly, or evenings 553994

BEVERLY HILLS—
For Sale, Ex., Wanted, To Let

$40,000, WORTH $55,000
FURNITURE FREE

House and lot alone worth price asked for this home furnished. A nine-room conservative Spanish exquisitely furnished on 90x200 lot. Wall completely enclosing yd. Has four beautiful bedrooms, with connecting baths, library, lge. living-room, dining room, breakfast room, maid's rm. and bath.

Furniture is all new, includes Baby Grand Piano, radio, rugs, pictures, everything ready for you to move in.

A reasonable cash offer will take this bargain. Act quickly.

See MR. BARMORE, with
THE FRANK MELINE CO.,
Exclusive Agents,
462 Canon Drive, Beverly Hills.
OXford 6171.

MAGNIFICENT HOME
JUST COMPLETED
202 NO. OAKHURST DRIVE.
BEVERLY HILLS

Built by a master craftsman, every room extra large and surroundings of the higher type. Large tile patio overlooking mountains, 3 bedrooms, 2 baths, unusual decorations, and lighting fixtures. Open afternoons or evenings by appointment. A high-class model home at moderate price.

EASY TERMS
J. A. CORNELIUS REALTY CO.
Wilshire at Canon Dr., Bev. Hills.
OX. 6710. OX. 4502.

SOUTHERN FRIED CHICKEN

Went out to O'Rourke's last night and had a big Southern fried chicken dinner. Swell shrimp salad, hot cornbread, creamed milk gravy and all the other fixings. O'Rourke sure can satisfy me on a dinner and I know he can satisfy you on any BEVERLY HILLS deals you care to make. Oh, yes, don't forget that

WE KNOW BEVERLY VALUES
A. G. O'Rourke, Realtor. OX. 2309
1830 St. Monica Blvd., Bev. Hills.
R. Y. Copelin, Salesmanager.

WILSHIRE BLVD. BUSINESS FRONTAGE

$500 a front foot, near new theater building. I am exclusive agent and can deliver. $10,000 cash, nothing more than 7% interest for three years. Think what a wonderful opportunity this is—at least $13,000 profit—in a few months this will be worth $1000 a front foot.
JOHN R. BURTON
1247 Wilshire Blvd. OXford 4592.

LISTEN, FOLKS!

This is a good buy at $22,000, but at $18,000 it is a gift. 2 story, 8 bedrooms, sleeping porch, 3 baths, in fact, anything you want, right on 122 S. SWALL DR. (¼ blk. north of 3rd st., 3 blks. west of Fruesd.) Will accept lot as part payment, bal. $60 per mo. OWNER. GR. 6623.

DOHENY DRIVE

Business lot on Doheny, near Country Club Drive, 50x112. Bargain at $7500. Half cash, balance terms to suit.

BURTON & CO., Ph. OX. 2316.
Beverly Hills Branch.
1412 Wilshire Blvd.

A CORNER lot for the price of an inside lot, 60x150, on the west side of Wilshire on Crescent Dr., near schools, theater, stores, etc. We can only supply 1 lot at this ridiculous figure of $4750, with $2250 cash, balance 2 years. First come, first served. Call MR. STAHEL.
JOHN A. VAUGHAN CORP.,
1308 Wilshire Blvd., Beverly Hills.
OX. 6144.

NORTH of Santa Monica Blvd. grounds 100x200, beautifully shrubbed. 16-rm. Mediterranean stucco home, 5 family bedrms., large slp. porch, 2 baths, 2 servants' rooms & bath. Open for inspection, Sat. & Sun. 10 to 5 only. 1200 N. Bedford Dr. The price is right.

HAVE YOU WESTWOOD business frontage for sale? For quick action list with us, we have cash and clients now waiting, call or see E. DOWNEY, with H. A. MORTSON CO. 462 Rodeo Dr. Ph. OXford 6302 or OXford 1204. Beverly Hills.

ROXBURY DR. INCOME
1st blk. S. of Wilshire and nr. new Beverly Hills Club site. Full price $95,000. Cash $115.
WALTER G. McCARTY CORP'N.,
Walter G. McCarty Bldg.,
Wilshire at Spaulding Dr.,
Beverly Hills. OXford 6147.

$600 DOWN, 6 ROOMS
Near Wilshire Blvd., brand new stucco & tile home. Full bath & shower, 3 bedrms. with wall bed, firepl., dbl. gar. Lawn & shrubs. Bal. $4000 E.Z. terms. See EVANS-LEE CORP., 6500 Wilshire Blvd. WE. 8273.

$9200 $1200 CASH
Beautiful 6-room stucco house, double garage, large patio, barrel ceilings. Add to it the improvements. Owner, 483 HAMEL RD. 1½ blks. No. of Wilshire.

IN BEVERLY HILLS
5-room, 2-bath home. Nearly new. 1st block north of Wilshire. $7500 with $750 cash.
REID & REID. OX. 4506.
321 Wilshire Blvd., Beverly Hills.

RESIDENTIAL income lot, ½ block Wilshire Blvd. $4000, with excellent terms.

HILL-FRIEDMAN CO.
1419 WILSHIRE BLVD.
BEVERLY HILLS. OX. 2507.

EQUITY $2000 in 12 rm. dbl. bung. 324 N. PALM DR. Rented $65 per mo. Half block off car line, up to date. Must sell. Price $12,000, will take lot, automobile or what have you? OX. 2757.

SEE 332 S. WETHERLY.
BEST TERMS.
BIGGEST BARGAIN.
IN ALL BEVERLY.
7 rooms, 3 baths & everything.
OPEN TODAY. OX. 2807.

BY owner, real home, artistically interior decorated. Real firelace. Large living and dining rooms. 3 bedrooms, 2 baths. Choice location. No. of Santa Monica Blvd. Phone evenings, 595998.

FOR BEST BUYS
IN BEVERLY HILLS
BUSINESS OR RESIDENTIAL
BEVERLY HILLS REALTY CO.
BEVERLY DRIVE AT WILSHIRE

NOW IS THE TIME TO BUY
WESTWOOD business frontages. See
FRED A. GLEIFORST.
2005 Westwood Blvd., Westwood.
For best buys and terms. S.M. 32475

RESIDENTIAL INCOME
1st blk. So. of Wilshire & W. of Doheny Dr. 50 ft. E. front. Barg. for quick sale. Tms. Owner, WA. 5604.

HAVE desirable res. lot on Wetherly Dr., will take good used coach or 4-pass. coupe & cash on same. Ph. OX. 5182.

104 FOOT Country Club business corner, west of Doheny. $4500 under the market. Grab this quick. OX. 1121.

CHOICE ACRE IN BEVERLY HILLS
This wonderful home site must be sacrificed by motion picture star. Hurry for this. GR. 9230.

OWNER will sell new 6-room east front residence lot, middle of 600 block on Arden Dr. $10,750 net. Phone WH. 9151 before 7:30 a.m.

50-FT. frontage, north side of Pico, between Beverly Drive & Doheny. $2500 underpriced for quick sale. OX. 5305.

LOOK at 909 Roxbury Dr., if you want the most wonderful building site, 100x246. Call S. E. MORTENSON, HE. 1716.

DUPLEX LOT
300 FT. SO. OF WILSHIRE.
Nr. Beverly Dr., cheapest in dist. Easy tms. Call owner, WH. 3621.

FOR rent, Beverly Hills, stores and offices. G. R. REED. Box 103. Beverly Hills

FOR SALE—2 income lots on Burton Way, $3000 each; terms. Also Pico nr. $2500 cash, tms. Owner, 594695.

PRUESS RD., 40x120, $5000; $3000 cash. ALFRED CARLSON, 488 Wilshire. OX. 4417.

FOR RENT—6-rm. cottage with gar. 309 Canyon Dr. Owner, 596-695.

TO LET—$200, 2 bedrms., 2 baths, 614 RODEO DR. OX. 4470.

$3750—PRUESS ROAD lot. Small investment, large profit. OX. 4470.

GLENDALE—
For Sale, Ex., Wanted, To Let

BUSINESS LOT SACRIFICE

6 lots on a principal street, central business zone of Glendale. Ready for immediate building. Terms. Los Angeles, BRoadway 0023 or Glendale 4192.

$5500, new 6-rm. house & 3-rm. rear, 58x195, lot. Dbl. garage, a steal. H. M. MOYZKUS CO., 202 Security Bldg., Glendale 4494.

FOR SALE—By owner, beautiful English stucco in the most desirable part of Glendale. Nine rooms, 3 baths, large lot. 1633 HILLCREST.

GLENDALE—
For Sale, Ex., Wanted, To Let

ACACIA HILLS HOMES

Of striking individual architecture and interior arrangement on hillside estates overlooking San Fernando and Los Angeles valleys now available for $1000 down, payment. Prices slashed to $9500 on twenty $12,000 homes. Apply VICTOR BUILDING COMPANY, Tract Office, at Chevy Chase street and Park avenue.

BEAUTIFUL BUILDING SITE
CHOICE LOT, $1200.
$150 CASH, BALANCE MONTHLY.
All street improvements including sewer. Near boulevard, new $170,000 intermediate school, city park with its swimming pools, tennis courts and main car line. Fine location for home or chance for nice profit as adjoining lots $1750. EDWARDS & WILDEY CO., 329 W. Broadway. Ph. Glendale 250. Open Sunday.

BEAUTIFUL SUBURBAN HOME
OWNER MUST SELL
Large corner, strictly modern and very desirable. Level lot 100x375, beautiful lawn, shrubbery and flowers. All kinds of fruit and berries. Water system covers entire ground. Chicken equipment. Just off Kenneth Road. Price $12,500. Easy terms.
L. H. WILSON,
1024 South San Fernando Road.
Glendale 1551. CApitol 1714.

IN BEAUTIFUL BELLEHURST
SPLENDID NEW STUCCO
FOR SALE
$5000, $1000 CASH.

Wonderful new stucco home, tiffany walls, real fireplace, breakfast room at front, tile sink, tile bath, shower, ped. lavatory. Beautiful lot. Under construction may choose decorations. Don't buy until you see it.
GLENDALE REALTY CO.,
131 S. Brand. Glen. 44.

A HOME, NOT A HOUSE
Builder's bargain, right ON Kenneth Road, real fireplace, built in ice box, bedrooms, breakfast rm., with set. Complete to goldfish in pond. $8200. 12 other new bargains, from $6950 to $10,000. 1711 KENNETH ROAD.

MUST sell at once, 5-room residence in A1 condition. Strictly modern. Fine location. Private party. Cheap for quick sale. $4250. $500 cash.
THE AKERS REALTY CO.
1397 E. Broad. Glendale 3367.

$3900. GOOD terms New 5 large room stucco. 20 ft. living-room, built-in, garage, 3 big walnut trees. On lot 50x160. 520 ALLEN ST.

FOR Glendale properties of every description call H. L. MILLER CO. 109 E. Broad. Glendale 953

PASADENA—
For Sale, Ex., Wanted, To Let

A NEFF-designed Lincoln-built Spanish home; tastefully rough red hand-made tiled roof, three bedrooms, tiled bath and kitchen, patio, 60 feet on California street to Berkeley ave., and then north to number 572, and Mr. Baird will be there to conduct you through. $12,400. $1240 down, $112 monthly.

6 ROOMS and sleeping porch, furnished, $8500. Modern. Bresee st., near Washington. Will exchange for Los Angeles lot. 206 W. Broadway, Glendale 5470.

FOR RENT—7 large room house, upturn., sleeping porch, sun parlor, dbl. garage, bath. Huntington Hotel, 776 PINEHURST DR. Ph. GR. 2350.

ALTADENA—New seven-room artistic residence. Wonderfully located. Furnaces electrically controlled. STERLING 9637.

ALHAMBRA—
For Sale, Ex., Wanted, To Let

MOVE IN
Move right in. MAKE YOUR OWN TERMS. Owner says to sell his beautiful 6-rm. home on one of Alhambra's most residential hills. Hollow tile stucco built by present owner, very large dining rm., 2 bdrms., 2 baths, toilet and lavatory on back porch. One of best built homes in Alhambra, wonderful neighborhood, priced at $9000 below adjoining home that was sold 2 weeks ago. A genuine bargain. Property can be seen any time by your own terms and move right in. FORBES CO., No. 6 North Garfield. 2260.

BARGAIN BARGAIN
ACTUAL WORTH $6200
PRICE TO-DAY $5700
6% DISCOUNT CASH $5360
New house, large living-room, fine kitchen, two lovely bedrooms, tiled bath, tiled laundry with automatic hot water, enclosed porch, also very nice 3-room house in rear, 50x140 lot. This is a snap for $5360. 31 fine fruit & nut trees, shrubbery, vegetables, gardens, equipment for 150 chickens. 1313 E. SIERRA VISTA AVE., Alhambra.

LOTS IN ALHAMBRA AT REAL BARGAINS
HOMES IN SOUTH ALHAMBRA
Sale or trade several at a sacrifice.
BUILDERS' EXCHANGE CO'N INC.
315 South Broadway.

$50 CHICKS. ½ ACRE, rich soil, plenty water, cozy little home, gar. Chicken house, fruit, 4 blks. from heart of Alhambra, ½ miles L. A. city hall. Only $4500, terms. L. H. WISE, 127 N. Garfield.

MODERN bung., 7 rms., double gar., 2 blks. to Main. 1 Alhambra ave., $7500. Easy terms. OWNER. Colo. 1754.

MOVE in and make own terms like rent; dandy new 4-rm. stucco. PR OWNER. 740032.

6-RM. house, first-class condition, lot $x160. To school & car. Terms. 625 IRVING ST.

1 ACRE, 4 rms., 1 block to store, $2750. $750 cash, $20 mon., MR. ANDRUSS, 38 N. Garfield. Ph. 1894

SOUTH PASADENA—
For Sale, Ex., Wanted, To Let

HOME & INCOME—New stucco, 3-2, rm., apts., upstairs 5 rms., down; Hardwood floors, tile baths & sinks, 3 garages, lot 60x150, south exp. Good location, near 3 cars. Only $13,500, $3500 cash will handle, or will take clear lots or hse. to 7000. OWNER, Vandike 6028. Courtesy to agents.

FOR sale in So. Pasadena, by owner. Attractive 5-room, bungalow, double garage. Lot 60x150. Address 1707 Meridian ave., corner of Oak st., 3 blocks from Pacific Electric. Inspection by appointment. Ph. El. 2848. Price $7500.

$4675. NEVER BEFORE. $4675
5-room nearly new stucco surrounded by fine homes in exclusive district. Ask the reason. TOLIVER, 5763 HUNTINGTON DR., L. A.

HOMES, INCOME, BUSINESS PROP.
JOS. MAURY, 1000 Mission St.
EL. 1760. 609 Mission St. EL. 2811.

HOMES, RENTALS & BUSINESS.
BLAKELEY REALTY CO., Realtors, 310 Pasadena ave. EL. 2898.

$60—5-R. new stucco, best street. Toliver, 5763 HUNTINGTON DR. L. A.

EAGLE ROCK—
For Sale, Ex., Wanted, To Let

WARD says if you like a beautiful view close to the yellow car this 5-rm. house nearly finished on large lot is a wonderful bargain for $3250 cash and $30 a mo., inc. interest. 4649 Glassell ave. ALbany 1414, or Ward's office, 4421 York Blvd, ALbany 2616.

WARD'S bargain today is large 5-rm. house on rear of level lot, 50x130 ft., for only $200 down and $35 a month. This is only ¼ blk. from Eagle Rock Blvd., and near Colorado Blvd. 4649 GLASSELL AVE., or 4421 York Blvd. ALbany 1614 or ALbany 2616.

$5000. LIBERAL terms. new 5-rm. Eng. stucco, choice lot, good loc., near schools & cars. An exceptional bargain. Long, 1099 El Modena Pk. Glendale 2974.

LET Ward show you a 5-rm. modern stucco on level lot for $3500; only $1500 cash. 4649 Glassell ave., or 4421 York Blvd. ALbany 1614 or ALbany 2616.

4 RMS., 2 bedrooms, garage, fruit, shrubs, large level lot, close to street car. Good location. $4250 $500 down. McCLINTIC & PETERSON 1402 Colo. Blvd. Phone GArf. 6211.

4-RM. cott. and garage for rent, or right party $25 mo. Call 3914 ROCK GLEN, Eagle Rock.

HIGHLAND PARK—
For Sale, Ex., Wanted To Let

$200 DOWN

5-rm. home, bkfst. nook, latest built-ins, garage, lawn & shrubs, both schools. 5c car. $3150, total payments $34 month. 4110 Pasadena ave., GA. 5127. Eves., GA. 8478.

2 ACRES, 10-rm. modern home, facing Sycamore Grove Park, Ave. 49, fruit, fine view, $40,000, easy tms. GITTELSON REALTY CO., 1516 Pasadena ave. Garfield 1138

$150 BUYS equity 4-rm. furnished house, payts. $40 mo. Bal. $2000, 571 Leslie Way, off S. Ave. 57.

NEW 6-rm. bungalow, good location, 1 blk. 5c car. $4000, $1000 bdlg. GA. 6263. Eves. GA. 6695.

4-RM. modern cottage, fine view. Owner must sell. $2950. $150 dn. $25 mo. 6199 Pasadena av. GA. 3767

$4600, $100 DOWN, balance $35 mo., nice home, 2 bedrms., level lot 50x150. School, 5c car. 6137 YORK BL.

6-RM. modern home, $5100, terms, ideal location. 6324 YORK. GA. 6616

HUNTINGTON PARK—
For Sale, Ex., Wanted, To Let

IMMEDIATE sale, 8-rm. house, ½ blk. off blvd., Walnut Park; duplex, Huntington Park, blk. off blvd.; 9 acres, full-bearing walnuts, 18 mi. L. A. Own., 127 Walnut st. DE. 2604

5 RM. house & gar. Mod. Lot 40x145. Huntington Pk. Val. $5000, Part cash & car, bal. terms. Cham. Com. Auto cleaner. Owner, 1149 S. HILL.

INGLEWOOD—
For Sale, Ex., Wanted, To Let

$3000 EQUITY res. lot 40x150, Monterey Pk. $300 worth rd. lumber & other imp. Sac. $150. Owner, 604 W. BUCKTHORNE, Inglewood, or ph. MR. LIGHTFOOT, HU. 6048.

SANTA MONICA—
For Sale, Ex., Wanted, To Let

WILSHIRE BLVD. CORNER
Size 70x150 to alley.

N.W. cor. 19th & Wilshire. Right in center of activity. A real profit on this corner in next 60 days. 7-rm. house in fine condition. Have tenant. $375 per mo. Price $19,000 for quick sale. Takes about ½ cash to handle.

JOHN L. PLUMMER & CO.
1505 Wilshire Blvd. at Rodeo.
OX. 2000. Eves. OX. 4607.

CONSIDER THIS
An ordinary rug for your spare room costs from $3 to $5 per sq. yd. and has very small resale value. While a beautiful ocean and mountain view lot, 40x160, in Santa Monica costs less than $2 per sq. yd. and gets more valuable every day. GEO. B. SHRINER CO., Princeton & Montana, Santa Monica.

WILSHIRE BLVD. Frontage Santa Monica

Had 9 bargains last Tuesday
We still have 3 left.

BEEMAN BROS.
2033 Wilshire Blvd.

WILSHIRE BLVD., SANTA MONICA

WE SPECIALIZE on this MAGIC ARTERY and have many exclusive corners to offer. See the WILSHIRE SPECIALIST, A. E. FLAVELL, 1017 WILSHIRE Blvd., Sta. Monica

DOWN TOWN PROPERTY
50x150 on 5th st. in business center of Santa Monica. Income $150 a month. For quick sale, $22,000, $4000 cash. Balance terms. This property underpriced. J. J. BARRETT & CO., 2627 S. M. Blvd. Phone 21460.

SEE J. D. Hammond, cor. 16th & Wilshire Blvd. for barg. in Wilshire frontage. Also attract. buys in bung. & 2-car lots. Ph. 24080 or 594-695.

WILSHIRE Blvd., corner, not far from ocean, where things are booming. A real buy, only $530 per ft. Better hurry for this one. HO. 2894

SEE ME INSIDE
New Spanish stucco, 6-rm.
Everything you desire.
1134 STANFORD, No. of Wilshire.

FOR Pico Blvd. & Lincoln Blvd. frontage see J. H. GRAVES, 705 Pico Blvd., Santa Monica, Ph. 25295.

BEAUTIFUL, stucco court, 4 apts., $ fr. $15,000, trms. $17 10 st. Ph. 21726.

CITY LOTS AND LANDS—
For Sale

COCHRAN, 60x120, $6500
CLOVERDALE, 40x130, $7000
The 2 lots listed above are just west of La Brea and north of Wilshire and can be used as income residential property.
Positively the cheapest lots in this district. Owner in desperate need of money and must sell.
We recommend that you buy.
SMALLEY, OX. 1191
1924 Wilshire Blvd., Beverly Hills

FOR SALE—WILSHIRE DISTRICT—COUNTRY CLUB DRIVE
CORNER LOT 146x176
ONLY $20,000
Large corner lot, high & sightly, with an unobst

INCOME PROPERTY—
For Sale

OPEN Daily 10 A.M. to 4 P.M.
1249 WALLBRIDGE
8 rooms, 3 baths.
Located just south L.A. High School and right at Pico. This building is in an excellent local...tion, for roomers or for...type. The improvements would...$50,000 to reproduce and the...us $45000. We will sell for...off this total on terms if...or will treat to reasonable...
GEORGE R. KRESS CORPORATION
MUTUAL 1941. 723 Subway...

NEW 18-unit bung. court, 14 in...entirely modern. Income $6180...Price $60,000. Equity $20,000...Small down payment, balance...or clear property. E. M. B., box...Glendale.

REAL BUY OR EXCHANGE. Fine...story brick bldg. Leased, net...$12,000. Price $105,000. $10,000...dles. Santa Monica Blvd. at...ern. See owner, 1106 N. SERRANO...NO. 3390.

NEW 24-rm. stucco apt.-house, ...$4000. Price $40,000. Equity $...cash, bal. easy. GR. 0663.

SUBURBAN PROPERTY—
For Sale

FOR sale, 1-acre place with mod...rm. house, modern; about one...chicken equipment for 750 hens; ...elect & phone. Very close to ...line. Arcadia district. Terms.

For sale, ½ acres and acre ...with water and electricity on ...road. Will help finance home ...ing. We are owners. Arcadia ...trict.

For sale, four 4 acres on ...blvd. 4-room modern home, ...with good flock of chickens and ...phone. Near car line. Real bar...Arcadia district. Terms.

SCHWARZKOPF REALTY CO.
Offices, cor. Huntington & Fair...Anita, Opp. church of the Incar...ington and Baldwin aves. ARCADIA

44½ ACRE ESTATE
32 acres 5-year old Valencia o...anges. 12 acres 7-year old ...74 acres 4-year persimmons...acres family orchard surround...five-room bungalow and garage. ...acres of water to irrigate...ome portion have been ...crop. Los Angeles city water, ...$46,000. 1-4 cash, no trades. ...box 131, TIMES OFFICE.

FIRE-OPENING SALE

SMALL FARMS

Large ¾ and ¼-acre tracts ...feet from Lankershim Blvd. ...choice soil, growing indica...section...and only $150 cash ...Drive out to J. D. Millar ...Lankershim Blvd. 9904 Lankershim Blvd. Representative on...phone VAndike 1563.

LISTEN
5 acres stocked with 4 and 5-year-old Valley Bivd. in Fontana. ...a standard chix equip...Good 5-room plastered ...house, trees, shrubbery, ...water. Ideal location filling ...$7,500; $2,500 cash, balance ...M. Z. terms. Write M. ...Pl. 1276-M. 1143 Sierra Vista...

OUR dreams have been of a ...ly home with chickens, ...and fruit. Here is one ...dreams come true. ¾ acre, close ...with largest stock ...mond. Nice bungalow, ...$2600. $250 cash, bal. $...WALKER comes to Lanker...Lankershim. Garages.

...—3-ACRE STEAL.
...only lady will sell 2 acres on ...Lankershim Blvd. Only ...cash. Owner, OLadstone 5602

WALKER comes to Lanker...Lankershim, with largest stock ...mond. Nice bungalow, ...$2600. $250 cash, bal. $...CORRELL & CHERWOOD...—must sacrifice...Pacific Electric depot. ...Easy terms.

Boat Seeds, plants, poultry ...and stock. Lankershim ...nursery, 6049 Lan...

SUBURBAN PROPERTY—
For Sale

...business block, in heart of ...Lankershim Blvd. ...to sell on account of disso...corporation. A rare in...

...lly Spanish bungalow, tile ...Colonial design. Only $6500. $850 ...Riverside Drive and ...Burbank. ...in fruit on Riverside ...$3,500 an acre.

...with and electricity on one ...road. Will help finance home ...ing. We are owners. Arcadia ...trict.

...12 ACRES
...LANKERSHIM
CLOSE IN
SEE ME QUICK.
W. J. FREEDMAN
...607 LANKERSHIM BLVD.

SCHWARZKOPF REALTY CO.
Offices, cor. Huntington & Fair...Anita, Opp. church of the Incar...ington and Baldwin aves. ARCADIA

44½ ACRE ESTATE
32 acres 5-year old Valencia o...anges. 12 acres 7-year old ...74 acres 4-year persimmons...acres family orchard surround...five-room bungalow and garage. ...acres of water to irrigate...ome portion have been ...crop. Los Angeles city water, ...$46,000. 1-4 cash, no trades. ...box 131, TIMES OFFICE.

FIRE-OPENING SALE

SMALL FARMS

Large ¾ and ¼-acre tracts ...feet from Lankershim Blvd. ...choice soil, growing indica...section...and only $150 cash ...Drive out to J. D. Millar ...Lankershim Blvd. 9904 Lankershim Blvd. Representative on...phone VAndike 1563.

LISTEN
5 acres stocked with 4 and 5-year-old Valley Bivd. in Fontana. ...a standard chix equip...Good 5-room plastered ...house, trees, shrubbery, ...water. Ideal location filling ...$7,500; $2,500 cash, balance ...M. Z. terms. Write M. ...Pl. 1276-M. 1143 Sierra Vista...

OUR dreams have been of a ...ly home with chickens, ...and fruit. Here is one ...dreams come true. ¾ acre, close ...with largest stock ...mond. Nice bungalow, ...$2600. $250 cash, bal. $...CORRELL & CHERWOOD...—must sacrifice...Pacific Electric depot. ...Easy terms.

...ill sell or trade for income ...erty about 10 acres of land ...Lankershim Blvd. 200 ft. of ...age, right for subdivision ...water all in. For prices & infor...tion see MR. ROMANO, H...Blvd., VAn. 2440.

...rm is acreage or town ...Will sell or trade for ...Oldest office in ...Bldg. Sunday & ...2700 MANHATTAN AVE. ...HATTAN BEACH.

...RBAN PROPERTY—
For Sale

...OR sale, 1-acre place with mod...rm. house, modern; about one...chicken equipment for 750 hens; ...elect & phone. Very close to ...line. Arcadia district. Terms.

For sale, ½ acres and acre ...with water and electricity on ...road. Will help finance home ...ing. We are owners. Arcadia ...trict.

For sale, four 4 acres on ...blvd. 4-room modern home, ...with good flock of chickens and ...phone. Near car line. Real bar...Arcadia district. Terms.

SCHWARZKOPF REALTY CO.
Offices, cor. Huntington & Fair...Anita, Opp. church of the Incar...ington and Baldwin aves. ARCADIA

44½ ACRE ESTATE
32 acres 5-year old Valencia o...anges. 12 acres 7-year old ...74 acres 4-year persimmons...acres family orchard surround...five-room bungalow and garage. ...acres of water to irrigate...ome portion have been ...crop. Los Angeles city water, ...$46,000. 1-4 cash, no trades. ...box 131, TIMES OFFICE.

TWELVE ACRES

LANKERSHIM
CLOSE IN
SEE ME QUICK.
W. J. FREEDMAN
607 LANKERSHIM BLVD.

...PROPERTY—
For Sale

...Wilmington

PORCH TO SELL
...opens at 921 Broad Ave., Wil...must be sold before Sat...Lot 71x150. Double ...garages. $48 a month ...half block from City ...Sat. and Sun. Call ...RINGSTROM ...BROAD AVE.

...PROPERTY—
For Sale

...ACRES, ripe for subdivi...Make offer quick. Must ...ON THE...
...LEMAY & BEVIS
...Sherman Way. Van Nuys

...ACRES—on paved blvd. in ...near car line. In alfalfa. Price ...ires, streets on all sides. Price ...200. Part cash. Part trade. In...last 1000 acres left for resi...poultry colony.
...MORRMAN & FURSTENFELD
...Sherman Way, Van Nuys
Phone 299.

...ACRES, Sherman Way, ...house, barn & tool house. Bo...Owner moving away. See owner ...Sherman Way. Phone 299.

...½ ACRES 5-yr.-old walnuts ...Royal apricots. Street ...$1875 per acre. A FINE BUY. ...H. L. DRAKE, 14533 Sylvan ...(Hotly Bldg.) Van Nuys. Phone ...

Whittier

...OR SALE—My $2500 equity ...$1200 cash in a beaut little ...at 228 UNION AVE., Whittier.

Lankershim

...EXLAND, used car dept. Pon...HICKERSON MOTOR CO. ...Lankershim, Van Nuys. Sat. ...

...LET, store, 4 rms., extra ...good loc. Reas. 10919 Magnolia ...

COUNTRY PROPERTY—
For Sale

TO REAL FARMERS
WE ARE SELLING OUR OWN LAND
Ask about our SPECIAL OFFER of ready-made irrigated farms. Grow fine quality & full variety of fruits & walnuts. Yield prolific farm crops & vegetables. Farmers will plant about 2000 acres to baby Lima beans this season. Silt loam top soil, clay loam subsoil, no hardpan, practically level. Good climate, beautiful country. Irrigation & drainage systems built. Water $2.50 per A. flat.
LOW PRICES EASY TERMS
ALAMEDA SUGAR CO.
901 Lincoln Bldg. Los Angeles.

MODERN 500-acre farm all in cultivation, 4-room house, hot & cold running water. Large basement, furnace heat, large barn, granary and all necessary outbuildings. Farm implements, including big Holt tractor, combination harvester, modern truck and all necessary machinery to carry on operations. Five good horses, milk cows and several hogs. Only a portion planted this year; crop guaranteed to net $5000. Situated 35 miles from Sacramento. Price complete, ready to move in, $50,000. Will consider Los Angeles close-up to $40,000, $5000 cash, $15,000 in two years, 6% interest. Buyer to assume $20,000 mortgage, 5 years at 7%. Address P. box 570, TIMES BRANCH.

DID YOU KNOW THAT IN SACRAMENTO VALLEY
is California's richest agricultural valley, where oranges ripen before Thanksgiving, where all fruits ripen earliest. Where alfalfa yields 10 tons per acre, where land is still cheap, where climate is superior, where dairying, hog raising and poultry raising are at their best.
LAND $250 PER ACRE.
PACIFIC LAND CO.,
1201 Spring Arcade Bldg.,
Los Angeles, California.
Phone TUcker 2464.

A REAL FARM BARGAIN
145 acres, planted as follows: 6-rm. house, 2 barns, bunkhouse, gar, Chicken house, machine sheds, 6 horses, 22 head of cattle, 350 chick's, 17 stands of bees, abundance of water for irrigation, located 1 mile from a good town on the Lankershim Route, 35 miles from Los Angeles. Price $125 per acre. Terms.
SEE MR. WEBSTER
VAn. 8285
DAVIS & McCLAIRE,
707 FINANCIAL CENTER BLDG.

FALLEN LEAF LAKE
One mile of lake frontage for sale in large or small tracts on Fallen Leaf Lake, near Tahoe, elevation 6200 feet. Ideal for summer home sites. Virgin timber, unsurpassed scenery, excellent fishing, boating, swimming. Gateway to upper streams and lakes. An outdoor paradise. Prices range from $ to $10 per lake front foot. For full information write W. S. GRISCOM, 124 University Ave., Palo Alto, Cal.

BUY YOUR ACRE
DIRECT
FROM THE OWNER
The soil will grow anything. Plenty of cheap water. Good location close to town. When you see this property you will want to live right there. The price is right and terms can be made to suit you.
See Mr. Bedlington.
WILLIAM M. McCOY
439 Merchants' Nat'l. Bk. Bldg.
4th & Spring Sts., Los Angeles.

A BARGAIN in REAL FARM LAND
Rich soil, excel. climate, new walnut district. Fine for poultry, fruit and vegetables. 10-acre tracts near town, $50 to $200 PER ACRE. Send for Free Booklet on Santa Ynez. The Valley Beautiful.
Santa Barbara County.
$50 TOWN LOTS—$50
ARTHUR MORAN
1009 Detwiler Bldg., 6th W. 6th st.
Ph. VA. 0072. Los Angeles.

FOREST SALE
$30 per acre, worth double, 1320 acres, improved road in the prettiest part of Calif. Ideal climate, good house, barns; 12 miles hog-tight fence. Beautiful pine and oak timber, unlimited ditch water, 1st-class for cherries, pears, plums or stock. EASY FINANCE CO.
305 W. Los Feliz Road, Glendale.

20-ACRE FARM HOME—
Comfortable buildings, adequate water supply from individual electric plant. Part in alfalfa and trees, 10 acres ploughed, ready for cotton, corn or potatoes; also big money crops. Will consider part So. Cal. H. CONWAY, 724 Title Ins. Bldg.

160 A. Tulare Co. Planted to grapes, alfalfa, cotton, corn. Good buildings. Abundance of water. $225 per acre, $16,000. Long term gov't loan. Will take some trade. J. M. BROWN with Moranan & Furstenfeld, 6206 Sherman Way, Van Nuys, Phone 299.

HOGS are hogs, let me show you where we can raise them without cost, on free alfalfa. Need capital can double every year. Land now raising good income. Can be doubled. D. H. FLYNN, 6601 De Longpre Av.

THREE thousand acres near Casa Grande, Ariz., suitable for subdivision, pumping proposition, water sixty feet. Four pumps now operating. J. KINKEAD, Casa Grande, Ariz.

FOR SALE—160 acres Northern Kern county, suitable for Gun Club, water and other conditions ideal, also has good oil prospect. Bargain $100 per acre. Ph. Owner, Va. 8746.

6 ACRES all level and fenced, good well, 2 blocks from town on railroad and highway, $1400 cash, full price. Call OX. 2710 after 5 p.m.

40 ACRES finest alfalfa, fruit, poultry & vegetable land, L. A. Co. Full price $1800. Terms. $100 cash, bal. easy. 218 UNION LEAGUE BLDG.

BOREGO Valley farms at $75 an acre are the best buy in the south. Investigate. BOREGO VALLEY FARMS CO., 619-21 Grant Bldg.

SOME wonderful bargains in acreage everywhere from $35 to $2500 per ac. BUILDERS' FINANCE ASSN., INC. 211 S. Broadway. VAndike 2291.

SOUTHERN Pacific Railroad lands, long term payments. Land Dept. 334 PACIFIC ELECTRIC BLDG.

MONEY makes acreage & vineyards. Shop 57, Arcade Bldg., L. A.

FOR SALE—56 A. ranch, Humboldt co. CHAS. HELLARD, Scotia, Cal.

ANTELOPE VALLEY LANDS
Bet. Palmdale & Lancaster. BE. 8636

Imperial Valley

40-80-ACRE concrete highway, finest soil, Imperial Valley, city limits, highly improved. Will exchange. Address D. box 165, TIMES BRANCH

Yucaipa Valley

COUNTRY HOME
12 ACRES. Part in 10-year cherry, peach, plums and apples. Good ...drain and berries. 5-room house, ...garage and chicken pens. Less than ...half value. Party lost his wife and must sell cheap, $4500. Terms. J. L. MESSENGER, 645 S. Grand. L. A.

San Joaquin Valley

80 ACRES, highly improved vineyard, 16 miles from Fresno and 5 miles from Madera. Sixty acres in Thompson's Seedless Grapes and 20 acres in Malaga table grapes. 325 apricot trees as a border. All five years old. Three-room house, barn and tool sheds. 250 sweat boxes. Fully equipped tractor and complete tool equipment. 15-horsepower electric pumping plant. Deep wells and plenty of water. Conservative crop estimate for this year, $40000 to $50000 gross. For-man now on place and all spring work done.
Being in other business owner needs money and will take $20,000, $6000 cash, balance $1000 per year with the 7% interest if sale is made before April 15, 1926.
This is a fair buy as place is young and will increase considerably the next few years. If interested write or wire E. L. WOODROUGH, 1370 Wilson Ave. Fresno, Cal.

A BEAUTIFUL 20-acre farm, with fair buildings, well of pure soft water, 3 acres alfalfa, 1 acre apricots, 2 acres grapes, 10 acres in fine state of cultivation. In irrigation district where water never fails, 2 miles good town with all modern conveniences. Churches, schools, etc., and fine co-operative creamery. Price $6000; $1200 cash, balance over 10 years at 6%. Owner, 219 H. W. Hellman Building, 4th & Spring streets, Los Angeles.

MAKE this land make you money before you buy it. Rent forty acres on quarter crop share, put it in corn, cotton or alfalfa and we will let your share of crop, less water cost, apply on purchase if you make good. All you need is capital enough to live on and crop the land. This is black fertile river-bottom land in Fresno county in an irrigation district where water has never failed. No pioneering. Near modern town with schools, churches, creamery, cotton gin, etc. Address F. box 495, TIMES BRANCH.

SAN JOAQUIN Valley farm of 40 acres, 11 in alfalfa. Good house and garage. Fine domestic pressure, water system. Never failing irrigation water. One-half mile good town. Large co-operative creamery. Best of marketing conditions. Schools, churches, etc. Price $12,000; $2400 cash, balance over 10 years at 6%. Owner, 219 H. W. Hellman Building, Fourth & Spring sts., Los Angeles.

COUNTRY PROPERTY—
For Sale

San Fernando Valley

7 ACRES just off Balboa Blvd., new cross valley highway, $950 per A.
20 acres on beautiful Sherman Way, near Van Nuys. Only $2000 per A.
100-acre corner about 5 miles of Van Nuys. A buy at $1000 per A.
E. LEMAY & BEVIS
4320 Sherman Way, Van Nuys.

½ ACRES for $900 at Roscoe. Fine for poultry, city water, gas & electricity available, $25 down, balance $20 per mo. You can't buy a city lot for that. This is near boulevard and bus line. IRVINE W. BIGGAR, 609 S. Grand. TU. 6281.

40 ACRES on Saticoy street, close into Owensmouth, best bean and alfalfa soil in the valley, $775 per acre. NAT E. HEACOCK, Owensmouth. Cal. Ph. 139.

FOR SALE or trade, for T.D., my $2000 equity in 5 acres of land, 14 miles from town, in San Fernando Valley, near blvd. Call CA. 2486.

SAN FERNANDO VALLEY
4-room house and one acre of two-year-old Kadota Fig trees at a bargain. Tel. TU. 9040.

1 ACRE, $1450, $10 reward for better buy in 5 acres. 5 per month. Valley. HOMER DAVIS, 6246 Sherman Way, Van Nuys. Phone 240-J.

8 ACRES, nr. Ventura Blvd., $15,000 secure good trade. Other tracts for sale & exchange. WH. 7209.

A BARGAIN, 6½ acres. Look at 17426 VENTURA BLVD. and make offer to owner. Phone HE. 1434.

5 A. nr. Owensmouth, level, water, big oaks. $1000 per A. Owner, MU. 7611

Paso Robles

FOR sale, 1000 acres, $25 per acre. 7123 MELROSE. GL. 6899.

Escondido

NEW AGRICULTURAL BOOK FREE
Escondido, 25 miles north of San Diego, offers you abundant water, inexpensive, frost-free land, low taxes, beautiful homesites, ideal community life.
Wonderful opportunity for growing Avocados, Citrus fruits, Quick-season Vegetables. Poultry farms. Write today for new illustrated Prospectus of Escondido. Box 190, CHAMBER OF COMMERCE, Escondido, Cal.

MOUNTAIN, RESORT, LAKE
Prop. For Sale, Exch., Wanted

TOPANGA POSTOFFICE TRACT
TOPANGA CANYON
Exclusive mountain home sites moderately priced. 1 acre and ¼ acre each. Spring water piped to each site, good roads, 10 min. drive from the ocean, 30 min. from Santa Monica. 1 hour from Los Angeles. Elevation 1200 feet, ocean view, beautiful oak trees, unexcelled mountain and ocean views. Drive out and spend the day. You will never regret it. Information may be had in office of HARRY H. GODBER, opposite Topanga Postoffice. Tract phone, Santa Monica 23454.

ONE HUNDRED
REAL FISHERMEN WANTED
May 1st
To enjoy the real pleasures of fishing in a private lake of 5 miles of shore line. Lake heavily stocked with fish. A new 7-mile drive with 3 to 7-pound bass and trout.
A cabin on this private lake is worth while.
If you have $200 cash and can give good references, address M. box 62, TIMES OFFICE.

I SPEND THIS SUMMER
Among the pines in the beautiful Cuyamaca Mountains, the Switzerland of Southern California. Elevation 4200 feet on main highway, reached in HIGH GEAR; hunting, fishing, boating, hiking in Cuyamaca Lake. Log cabin home sites in Country Club. Call write or phone for illustrated folder.
KENNETH NEWTON-SMITH
206 Bartlett Bldg. TR. 0597; 9595.

MOUNTAIN CABIN SITE
Section 31, Township 1 S., Range 7W., in Orange county, containing 773 acres. Beautiful canyon with running water the year around. Only 2 miles from Orange Co. Park. Price $25,000 cash; no trades.
CHAS. MORRIS CO.,
R. 400, First Nat. Bk. Bldg.,
Santa Ana. Phone 75.

MOUNTAIN HOMESITES, 25 miles from Hollywood, improvements, good roads, water, electricity now available. Special price to lodges, group buyers, operators. Take trade part payments. J. GRANT.

FOR SALE, 160 acres in Santa Monica Mtns., new county road cutting property, spring water. Many wonderful building sites. Reasonable. OWNER HO. 1450.

FOR SALE—Beautiful cabin site Lake Arrowhead with water. $750. Will sacrifice. 1748 BONNER DR., SHERMAN. OX. 2950.

EASTERN, NORTHERN PTY.
For Sale, Ex., Wanted, Etc.

For Sale

FOR SALE OR EXCHANGE
640 acres of land, Beaver county, Utah. Every foot of good farm land, nothing better in the State. Nicely located for cattle or sheep ranch. Will consider trade for Pacific Ry. 1-3 mi. from Porterville, Price $15,000 terms. $2000 cash, bal. to suit. Address A. box 197, TIMES OFFICE.

6 ACRES, 3 rich acres of good farm land, nothing better in the State. Nicely located for cattle or sheep ranch. Will consider trade for Pacific Ry. 1-3 mi. from Porterville, Price $15,000 terms. $2000 cash, bal. to suit. Address A. box 197, TIMES OFFICE.

SNAP—5 acres Valencia grove near Anaheim, fine trees, easy terms from irrigation. Would assume small amount. Address X. box 69, TIMES OFFICE.

80 ACRES, grove, Mentone, best condition, a steal at $140,000, terms, fine crop. HAGERTY, TU. 8316.

For Exchange.

$35,000 PLACENTIA 10 acres, navels & valencias, fine location, for blvd. fine improvements. Want L. A. THOMSON, 222 Story Bldg. VA.1557

$35,000, 11 ACRES, 14-year soft-shell budded walnuts, fine improvements, San Gabriel Valley. Want income or stores. THOMSON, VA. 1557.

20 ACRES oranges and lemons, positively frostless, $15,000. Will trade for bung., vacant lots or business in L. A. BONTER, HO. 7077.

$50,000 GROVE, La Verne, for L. A. property. HAGERTY, TU. 8316.

Wanted

HAVE good city income to exchange for class A acreage, preferably Imperial Valley, or San Joaquin Valley. Call OWNER, 892-701, 831 Lucile ave., L. A.

POULTRY RANCHES—
For Sale

SUNNY SLOPE RANCHO

Small farms in this tree shaded estate are fast developing. 1 to 2-acre units, $500 per acre. A few acres left at $650. Small amount down, bal. easy tms. WATER, YES. Drive out Long Beach Boulevard 9 mi. west of Riverside to Davis-Baker, 77 N. Raymond, Pasadena.

ONE to FIVE-ACRE
farms of poultry, fruit, vegetables, berries, $600 per acre. Deep, rich soil. Abundance cheap water. Near store, good schools. Market for your products. Homes and poultry equipment on easy terms. Make payments nearly as rent. $25 SO. HILL ST., for full details.

BOULEVARD FRONTAGE
1 acre, 165 feet on main boulevard, 4 miles from Covina. Gas, water, electricity. Level sandy loam soil, no washes. Price $1750. 50% down, monthly payments.
I. WORTH EVERETT COMPANY
201 N. Citrus ave. Phone 147-11.
Covina, Calif.

5 ACRES, DOUBLE CORNER
2000 GROWING CHICKS. Layina capacity for 1000. Brooder 2000. Incubator, 1500 egg. Truck & all tools. 5 rms. & bath. Near car & blvd. 4 acres in bearing fruit. Let this go. Only $7500. $1500 cash. WIBE. 127 N. Garfield. Alhambra.

1.14 ACRES fertile soil, plenty of water; ideal for chickens; 7 miles from city limits. Price $1475 cash, bal. like rent. Will loan purchaser three-fourths of money required to erect house and chicken equipment. MRS. HOIDEL, 360 S. Hill st.

SAN FERNANDO acre farm, fine soil, new house 14x18 and garage, also chicken equipment for 500 chickens, for $3750. Small payment down, balance to suit purchaser. PETERS REALTY CO., 314 Story Bldg. TUcker 4013.

FONTANA—10 acres, fruit & poultry, income over $5000 yearly from fruit. Going home, will sell for $12,500 cash. $1000 per acre, worth $3000, small investment, long mtg., 7%. See owner, 1141 S. Ga., Los Angeles. Cypress and Foothill Blvd. Fontana.

3 1-3 ACRES on Valley Blvd., modern plant for 1500 hens, 1000 laying hens, 4-room modern house, incl. furniture, only $10,500, $3700 dn. Bal. 10 yrs., ready to hang up hat. 1-3 WOLL, 474, ALHAMBRA.

CHICKEN equip. for 1000, brooder-house, incubator cellar, large 4-r. house, close to blvd. and school $400 cash, balance like rent. BERT POLLOCK OF ROSEMEAD. 1445 Valley Blvd., ROSEMEAD.

CHICKEN ranch, $00 bird unit, 3¼ acres, $1000 down, $15 per mo. Will help finance house. Located in the best poultry colony in Calif. Box 448, COVINA.

WALNUTS and chickens. 10 acres in well known chicken colony, $600 an acre; ¼ cash, bal. over 10 yrs. Will divide. Address E. box 361, TIMES BRANCH.

5 ACRES grapes, will finance mod. 4-room house, 500 poultry plant, $1850 cash, 10 yrs. on bal. Address E. box 352, TIMES BRANCH.

SAN DIEGO PROPERTY—
For Sale, Exchange, Wanted

IF YOU WANT A
BARGAIN
IN VISTA IRRIGATED
AVOCADO
AND WINTER VEGETABLE
LAND
We have several small tracts at exceptionally low price, easy terms. Call or see Mr. Price, TU. 8496 317 Detwiler Bldg. 413 W. 4TH.

6-ROOM house, lot 50x100, very close in, only $11,000, ¼ cash. 1620 Union St., SAN DIEGO.

160 ACRES best piece of land, Vista district, take $225 acre, easy terms. BOX 532 Station C. Los Angeles.

GOVERNMENT LANDS—
and Relinquishments

A SNAP. Selected So. Cal. School land $5 per acre, no residence required. C. R. PRICE. 401 San Nuys Bldg.

OIL PROPERTY—
Miscellaneous

FOR SALE—$8000 cash, ¼ acre cornering on Redondo-Riverside Dr., in city of Manhattan Beach. 1-4 mile from ocean and well; new standing cemented, all oil rights included. Phone W. S. KLINE, owner, week days, WA. 3771, evenings or Sunday, EM. 0432.

TO lease, 5 acres, no monthly rental, no drilling clause. Near Marlands-Connelly well, Manchester & Western. G. B. GULLEDGE. OWNER. TH 6167 or YO. 2794.

ONE-QUARTER acre drill site near Marlands well on Manchester & Van Ness. Price $500 under real estate value. OWNER. TH. 6167.

TO lease, 25 lots, checkerboard in triangle, 2 wildcats, Manhattan Beach, intense activity in this district. Address A. box 138 TIMES OFFICE.

BOILERS, tools & standard rigs, complete drilling outfit, 60c on $. MURRAY, 1015 Ridgeley Dr. WH. 2485.

55 OIL lots, Redondo Villa tract and vicinity, $400 up. Owner, P. O. Box 501, REDONDO.

COMBINATION CABLE-ROTARY rig for shallow ground. BE. 3686.

ORANGE, LEMON, WALNUT
Grove—Vineyards
For Sale

FOR SALE BY OWNER. TEN-acre orange grove in Corona, California.
THIS GROVE IS CONTINUALLY GETTING THE VERY BEST OF CARE and is in the HIGHEST STATE OF CULTIVATION. Address M. R. DICKSON, 2011 W. 7th st., Los Angeles, Cal.

YOUNG WALNUTS
3 acres, 6-year budded nuts. On corner, gas, domestic water, electricity, irrigation water. Excellent soil, level and adapted to anything. Sch...ol busses pass property. Has 6-room house and chicken equipment house. Price for quick sale, $3750. Terms.
I. WORTH EVERETT COMPANY
Real Estate Investments
201 N. Citrus ave. Phone 147-11.
Covina, Calif.
"21 years in this valley."

ORANGE GROVES
Do not overlook the San Gabriel Valley when looking for purchase. Soil, water, climate, environment, transportation and price will please you. Let us show you.
I. WORTH EVERETT COMPANY
Real Estate Investments
201 N. Citrus avenue.
Covina.
"21 years in this valley."

6 ACRES, $30 ft. frontage on blvd. in Young Imperial district, 3 acres in full bearing peaches, 1-6 interest in pumping plant, has modern 5 rm. house, some chickens. About 1½ mi. from center of town, school bus passes door, price $10,500. Will consider some trade, good Calif. town. W. C. ANDERSON, 840 W. 2nd., POMONA.

BEST ORANGE GROVE in Tulare county, 5 miles from Porterville; 40 acres, ½ valencias & ½ navels, pink of condition, frostless. Good equipment, water piped. Will sell CLEAR, will sell right for CASH or TERMS. NO TRADE. Address X. box 139, TIMES OFFICE.

FINEST opportunity in the State. 20 acres 14-yr. old navels in heart of orange belt, 3 mi. from Porterville, Price $15,000 terms. $3000 cash, bal. ½ the crop each year. Address A. box 197, TIMES OFFICE.

SNAP—5 acres Valencia grove near Anaheim, fine trees, easy terms from irrigation. Would assume small amount. Address X. box 69, TIMES OFFICE.

80 ACRES, grove, Mentone, best condition, a steal at $140,000, terms, fine crop. HAGERTY, TU. 8316.

For Exchange.

$35,000 PLACENTIA 10 acres, navels & valencias, fine location, for blvd. fine improvements. Want L. A. THOMSON, 222 Story Bldg. VA.1557

$35,000, 11 ACRES, 14-year soft-shell budded walnuts, fine improvements, San Gabriel Valley. Want income or stores. THOMSON, VA. 1557.

20 ACRES oranges and lemons, positively frostless, $15,000. Will trade for bung., vacant lots or business in L. A. BONTER, HO. 7077.

$50,000 GROVE, La Verne, for L. A. property. HAGERTY, TU. 8316.

Wanted

HAVE good city income to exchange for class A acreage, preferably Imperial Valley, or San Joaquin Valley. Call OWNER, 892-701, 831 Lucile ave., L. A.

POULTRY RANCHES—
For Sale

SUNNY SLOPE RANCHO

Small farms in this tree shaded estate are fast developing. 1 to 2-acre units, $500 per acre. A few acres left at $650. Small amount down, bal. easy tms. WATER, YES. Drive out Long Beach Boulevard 9 mi. west of Riverside to Davis-Baker, 77 N. Raymond, Pasadena.

ONE to FIVE-ACRE
farms of poultry, fruit, vegetables, berries, $600 per acre. Deep, rich soil. Abundance cheap water. Near store, good schools. Market for your products. Homes and poultry equipment on easy terms. Make payments nearly as rent. $25 SO. HILL ST., for full details.

BOULEVARD FRONTAGE
1 acre, 165 feet on main boulevard, 4 miles from Covina. Gas, water, electricity. Level sandy loam soil, no washes. Price $1750. 50% down, monthly payments.
I. WORTH EVERETT COMPANY
201 N. Citrus ave. Phone 147-11.
Covina, Calif.

5 ACRES, DOUBLE CORNER
2000 GROWING CHICKS. Layina capacity for 1000. Brooder 2000. Incubator, 1500 egg. Truck & all tools. 5 rms. & bath. Near car & blvd. 4 acres in bearing fruit. Let this go. Only $7500. $1500 cash. WIBE. 127 N. Garfield. Alhambra.

1.14 ACRES fertile soil, plenty of water; ideal for chickens; 7 miles from city limits. Price $1475 cash, bal. like rent. Will loan purchaser three-fourths of money required to erect house and chicken equipment. MRS. HOIDEL, 360 S. Hill st.

SAN FERNANDO acre farm, fine soil, new house 14x18 and garage, also chicken equipment for 500 chickens, for $3750. Small payment down, balance to suit purchaser. PETERS REALTY CO., 314 Story Bldg. TUcker 4013.

FONTANA—10 acres, fruit & poultry, income over $5000 yearly from fruit. Going home, will sell for $12,500 cash. $1000 per acre, worth $3000, small investment, long mtg., 7%. See owner, 1141 S. Ga., Los Angeles. Cypress and Foothill Blvd. Fontana.

3 1-3 ACRES on Valley Blvd., modern plant for 1500 hens, 1000 laying hens, 4-room modern house, incl. furniture, only $10,500, $3700 dn. Bal. 10 yrs., ready to hang up hat. 1-3 WOLL, 474, ALHAMBRA.

CHICKEN equip. for 1000, brooder-house, incubator cellar, large 4-r. house, close to blvd. and school $400 cash, balance like rent. BERT POLLOCK OF ROSEMEAD. 1445 Valley Blvd., ROSEMEAD.

CHICKEN ranch, $00 bird unit, 3¼ acres, $1000 down, $15 per mo. Will help finance house. Located in the best poultry colony in Calif. Box 448, COVINA.

WALNUTS and chickens. 10 acres in well known chicken colony, $600 an acre; ¼ cash, bal. over 10 yrs. Will divide. Address E. box 361, TIMES BRANCH.

5 ACRES grapes, will finance mod. 4-room house, 500 poultry plant, $1850 cash, 10 yrs. on bal. Address E. box 352, TIMES BRANCH.

POULTRY RANCHES—
For Sale

CHICKEN RANCHES
New 4-room, ready to move in, with ½ acre chicken ranch, full bearing walnut trees for shade. Close to schools, stores & car line & only 9 miles to L.A. $4500, small down payment. Also 6-room house, trees, etc. with 1-4 acre, $3500, terms. Only a few more left at this price.
Previous buyers in this tract are making a living with as few as 100 hens. Come out & let us prove it. Take bus at 5th & L.A. streets or drive out Valley Blvd. direct to office, 2 blocks east of San Gabriel Blvd., corner of Delta & Valley Blvd. OPEN SUNDAYS.
J. E. YOUNG & SON, OWNERS
Box 112. Rosemead, Calif.

RIVERDALE ACRES
IRRIGATED FARMS
PAY 10 DOWN
And $5 per month per acre and MOVE ON YOUR FARM
Huge mutual water system now completed, assuring abundance of cheap irrigation and domestic water. You should investigate this fast growing substantial community of small farms. See what others are doing. Located 13 miles from L.A. This side of Riverside in beautiful Santa Ana River Valley.
COMMONWEALTH HOME BUILDERS
727 S. Spring St.

AT RUNNYMEDE
You get more for your money, everything either poultry farms give, plus a live operating organization. Expert instruction, a better location, and thriving community to live in.
Phone TRinity 4595 for appointment to see it or write for free literature.
RUNNYMEDE SALES COMPANY,
1200 Lane Mortgage Bldg.

1 ACRE chicken ranch, 4 rm. house, 5 chicken units, approximately 500 chickens, egg production record open for inspection; garage, feed shed. 16 walnut trees 8 yrs. old; feed cutter, small tools. Water piped through center of property with standpipe every 50 ft. Priced at $4500. No trade —see MR. SCHULTZ, 6713 Hollywood Blvd. HE. 2181 or Sundays & eves. GL. 4142.

"A BARGAIN A DAY, THE KELSEY WAY." Buy walnut trees ¼ acre, small house, bath, tree, garage, $3250. $250 down. Kelsey Realty Co., corner of Valley & Rosemead Blvds., ROSEMEAD. Exclusive dealers in close in country homes and poultry ranches. You won't see all the best if you don't see us. Phone Alhambra 2465.

MUST SELL 2½ ACRES
CHICKEN RANCH
Up to date equipment for 3500 chicks Fine modern 7-room home, trees, shrubs, near Roosevelt School. 161 E. First Street, East San Gabriel. Make offer. No trade. A. L. VALENTINE, 203 Van Nuys Bldg. Phone ALHAMBRA 8727-J-3 or 1489.

MY HEART ACHES
to think you folks pass up my 32 per lot. Will stand any test. Come out investigation. Let's talk it over. 5628 SUNSET. HE. 0839.

FOR SALE
5-acre poultry ranch, well located $2000. $500 cash, bal. easy terms. $220. 920 FAIR OAKS. TER. 293-J.

3 ACRES, 2000 cap. 5-rm. mod. hse. Brooder hse., incubators, etc. $3000 cash, bal. $50 mo., N.E. cor. Palm & Center, Valley View, BALDWIN PARK.

1 A. POULTRY ranch, equipped for 1000 hens, 300 hens, 600 chicks included. Set. account Pacific, $5500, $1500 down. Owner, 935 W. 9th., POMONA.

FOR SALE, 2½ acres, 4-room rock house, 3-car garage, chicken equipment, light & water. $4800, terms. 10171 Sheldon, Stonehurst, Roscoe.

MOD. farm house, new, 5 acres, walnuts, fruit, $1250 cash, bal. $25 mo. Best buy in So. Calif. P. O. Box 107 S. PASADENA.

600-HEN chicken ranch, $3250, 2½ acres, 1000 hens, all; $1500 down. Owner, BOX 652, GLENDALE.

STOCK, DAIRY RANCHES—
For Sale and Exchange

FOR SALE—Or rent, dairy ranch, modern equipment, up-to-date, bungalow. Located 2 mile N.W. of El Monte. Terrace 8328-W.

REAL ESTATE—
For Sale—Miscellaneous

DON'T WAIT
UNTIL SATURDAY NIGHT TO TELEPHONE YOUR SUNDAY ADS TO THE TIMES. NO ONE FRIDAY OR EARLY SATURDAY. 7:30 P.M. IS CLOSING HOUR FOR ALL CLASSIFICATIONS. METropolitan 0700.

80 ACRES with 4-rm. house, well,

TO LOAN—
Money
Real Estate Improvements

HOME OWNERS

WE FINANCE WELL LOCATED HOMES ON A 10-YEAR MONTHLY PAYMENT PLAN

As low as $10.40 per month per $1000, in amounts of $5000 and up. Smaller amounts in proportion.

WE ALSO OFFER AN ATTRACTIVE 5-YEAR LOAN LIBERAL APPRAISAL

Eliminate the expense of refinancing later, under less favorable conditions with additional brokerage.

WE ALSO MAKE BUILDING LOANS

GUARANTY MORTGAGE CO. 710 to 715 Hellman Bank Bldg. Seventh and Spring sts. Phone MI. 2748.

DO YOU NEED MONEY ON YOUR VACANT LOT?

If So—See Us.

We specialize in loans on unimproved residence, business or income lots in Los Angeles. Loans made on reasonable rates. Liberal appraisals.

We make loans on improved real estate and buy mtgs. and trust deeds.

Rothschild Mtg. & Finance Co., 807 Hellman Bldg., 350 S. Spring St.

DO YOU NEED Money To Build A Home, On Income Property, Or To Repair Your Buildings?

DO YOU NEED Money To Pay Off Contract, Refinance, Or On Your Vacant Lot? If So,

"See Us Today" Plenty Of Money.

FREE APPRAISAL.

WM. H. WOLFERT MTG. CO., 1017 Investment Bldg. TRinity 2149.

MONEY TO LOAN

BUILDING LOANS. MORTGAGES TRUST DEEDS

We have a large amount of our own money on hand and we are looking for desirable loans on property in this vicinity.

TORRANCE FINANCE CO. 1006 Pershing Square Bldg. TU. 9711. VA. 1960.

PHONE YOUR WANT ADS TO THE TIMES. NO CREDIT ARRANGEMENTS NECESSARY. COURTEOUS EXPERIENCED AD TAKERS. DAY AND NIGHT. WILL HELP YOU WITH YOUR COPY. IF DESIRED. Metropolitan 0700.

PLENTY OF MONEY TO LOAN

First mortgages on city improved property or bond issues.

METZLER & COMPANY, 712 South Spring.

MONEY TO LOAN

For building and on improved property in counties. ASSOCIATED MORTGAGE CO. 612-616 Bank of Italy Bldg. TRinity 8564.

I WILL LEND THE FULL COST OF CONSTRUCTION ON MONTHLY PAYMENT PLAN, PROVIDING I CAN INSPECT PLANS. C. VANDIKE 2594. DAYTIME OR BETWEEN 7 & 8 O'CLOCK AT NIGHT

WILL PAY

Balance you owe on your lot and will build home for you at low cost. TOM HUGHES, "THE HOME BUILDER" Room 228. 548 S. Spring st.

BUILDERS

Our own money in unlimited amounts for construction purposes. EASTERN FINANCE CORP., 713 Edwards & Wilder Bldg. Ph. 4495.

PLENTY OF MONEY FOR RESIDENCE, APTS., FLATS in sums of $1500 and up. BUILDING LOANS CONSOLIDATED MORTGAGE CO. 926 Washington Bldg. Phone MI. 2325.

WE have private funds to invest in 1st mtgs. at 7%, no bonus. Also we will buy your trust deeds. HOWE & HAUN INV. CO., 6922 Hollywood Blvd. GL. 6795.

6% LIFE INSURANCE MONEY on 1st mtgs., residential property, private party. No bonus or commission. CROW & THORNTON, 614 Spreckels Bldg. TR. 0401.

PLENTY of our own money for liberal construction loans. No delay. No red tape.

PARAMOUNT FINANCE CORP., 327 Insurance Exch. Bldg. TR. 9934.

ANY amt. $2000 to million, on imp. properties and good lots, purposes. MINES CO., A. F. BEAL, Mgr. Loan Dept., 1001 Stock Exch. Bldg. TR. 8334.

CLIENT has $8500 for A-1 1st res. loan, 6% or less, on 50% of actual value. RODMAN REALTY CO., BE. 7002.

6½% MONEY TO LOAN 6½% Building and straight loans. BERRYHILL & COMPANY 736 S. Spring st. Rm. 401. TR. 0405

WILL loan $50,000 or more on city or suburban prop., also bldg. loans. Principals only. ELMER LEE CROSBY 906 Van Nuys Bldg. ME. 0472.

MONEY ON HAND FOR MORTGAGES and building loans. PREMIER RETAIL & SECURITIES CO. 416 E. Spring st. Elevator. TU. 2721

$500 TO $30,000 to loan, lowest rates city or country, money waiting. R. W. Moyer, 411 Title Insurance Bldg. MAin 1511.

PRIVATE money for trust deeds, mortgages, dollar or more. Apply Hills property. Immediate action. HE. 0466.

MONEY to loan on improved real estate, $2000 up. No delay. ROBERT MARSH & CO., INC., 206 Marsh-Strong Bldg.

$500 TO $30,000 to loan, lowest rates city or country, money waiting. R. W. Moyer, 411 Title Insurance Bldg. MAin 1511.

$2500 or more to loan on city improved property. Prefer small homes. REEVES, 5301 Angeles Mesa Dr. VE. 7995.

PRIVATE money for seconds on business or boulevard vacant frontage. World Bldg. 4 miles of Vermont. MR. MOSER, EM. 9171.

SHORT and long term loans, 6½% 7% imp. property & bldg. operations. MFG. GUARANTEE CO., 620 S. Spring.

WILL BUY short time trust deeds. Also place money on good first mortgages in city. CALL GR. 1293, between 9 and 1 p.m.

PLENTY OF MONEY TO LOAN rates, or will build & finance. LEIPSIC, 1722 N. Bronson. GR. 4439.

WE cater to conservative 1st loans on imp. city prop. at 7% int. 322 TITLE INS. BLDG. TU. 7173.

SEVERAL million for straight or bldg. loans on large bond issues. MR. WEST. ME. 2798. AX. 0383.

PLENTY of money for real estate loans. F. P. NEWPORT CO., 206 Central Bldg. TR. 6811.

$50,000 TO LOAN AT 6% $30,000 UP. WEST SIDE RESIDENCES. PH. Holly. 7877. DAY OR EVE.

$2000, $25,000 for city imp. Money for seconds. S.D.C. Co., 1127 Hillcrest Bldg. H. EVARTS, 406 Van Nuys Bldg.

3-YR. loans, improved or for building. KENWORTHY & KENWORTHY, 1017 Van Nuys Bldg. Tucker 1209.

WE BUY TRUST DEEDS J. H. EAGLE, INC. 320 W. 4th St. TRinity 8787.

$2000 UP on 1st mtg., straight loans. D. F. Amestoy, 510 National City Bank Bldg. VAn 3441.

CHEAP MONEY TO LOAN GILBERT-REISS ORGANIZATION 325 Spring Arcade Bldg. TR. 0949.

$5000 TO $25,000, NO DELAYS, 7% MONEY. W. P. RANKIN, 2516 S. Normandie. EMpire 4416.

MONEY in 24 HOURS: Bring in trust deeds and mtgs. A. J. CURBY, 718 Grand Bldg. TU. 8335.

$750 TO $200,000 on city improved. R. W. KINSEY, 706 Nati. City Bk. Bldg., cor. 6th & Spring. VA. 0462.

$2500 to $100,000 on city improved. BUILDING LOANS MADE. Jas. S. Green, 356 S. Broadway.

MY own money, city improved, west of Western, west. Forenoons only. ROchester 4028.

HAVE $7000 or $8000 to loan. TR. 1991.

Money on Salaries, Collateral
DO YOU NEED MONEY? IF SO, SEE US

We lend on furniture, household goods, office or store furniture. Etc. Goods left in your possession. Rothschild Mtg. & Finance Co., 807 Hellman Bldg., 350 S. Spring.

PERSONAL AND BUSINESS LOANS $10 to $1000; easy payment plan; no chattels, no pawns, no salary assignments. UNION LOAN & DISCOUNT CO. 626 Bank of Italy Bldg.

QUICK money to people steadily employed. No indorser or security necessary. 403 Haas Bldg. 7th-Bdwy.

FURNITURE loans, convenient monthly terms. 309 Chapman Bldg.

TO LOAN—
Money
Money on Diamonds, Etc.

MONEY TO LOAN DIAMONDS AND JEWELRY LOWEST RATE OF INTEREST. BUSINESS STRICTLY CONFIDENTIAL. 24 YEARS IN LOS ANGELES. A. B. COHEN & BRO., 3RD FLR. PANTAGES BLDG. 7TH & HILL STS. LADIES' DEPT.

DIAMONDS, JEWELRY LIBERAL LOANS OLDEST. SAFEST. QUICKEST. LOW INTEREST. 18 YEARS SAME BUILDING Diamonds kept bank deposit vaults. Reference: Any bank or jewelry firm. KUSEL LOAN CO., 256-7 Stimson Bldg., 3rd & Spring.

MONEY TO LOAN on diamonds, jewelry and other personal property. courteous, private, confidential references, leading banks & jewelers. LOWEST RATES. ESTABLISHED 1903. MARKWELL & CO., 302 CITIZENS NAT. BK. BLDG.

PROVIDENT LOAN ASSOCIATION. money to loan on diamonds and jewelry, lowest rates of interest, bank references. BUSINESS STRICTLY CONFIDENTIAL. PROVIDENT LOAN ASSOCIATION. Room 408 CHAPMAN BLDG., corner 8th and Broadway.

CALIFORNIA COLLATERAL LOAN ASSOCIATION Will loan more money on your DIAMONDS AND JEWELRY at the lowest rate of interest. Special department for ladies. ROOM 518, JEWELERS BLDG. 747 S. Hill st. Phone TU. 2787.

MONEY ON DIAMONDS, JEWELRY. WE LOAN THE MOST. LOW INTEREST. BANK REFS. PRIVATE OFFICES. CONFIDENTIAL. GOULDEN & CO., 211 Low's State Bldg., 7th & Bdwy.

Money on Automobiles

AUTO LOANS LOW RATES, LONG EASY TERMS CONFIDENTIAL. COURTEOUS BANK-LIKE SERVICE. G. S. DONALDSON INVESTMENTS 1144 S. OLIVE. TR. 2351.

L. N. KRAMER, 200 W. PICO, CORNER HILL. PHONE WEstmore 6266. OPEN EVENINGS.

AUTO LOANS AND REFINANCING. Specialize in Big Cars. Out-of-town business solicited. BRADEN FINANCE CO., 3999 So. Figueroa. VE. 9016. Open eve.

LOWEST possible rates, easy terms, cash at once. Open eves. by appointment. WA. 0272. Wilshire National Finance Corp. 515 S. Western Ave.

MONEY WANTED—
Real Estate and Collaterals
MORTGAGES

5%—Discount, $4000, 1st mtg., 5% int., 3 yrs. Security, 4 1-rm. modern bungalows on lot 50x180. Income value $12,000.

TRUST DEEDS

15% discount, $1600 T.D., pays $48 mo. incl. 8% int. All due 2 yrs. Subject $1800, 1st mtg. Nice little home in S.W. Worth $5000.

WM. H. WOLFERT MTG. CO., 1017 Rives-Strong Bldg. TR. 2149.

$75,000 LOAN on highly improved 99-year leasehold, heart of Long Beach business district. Value over $125,000, value $275,000, $10,000 bonus for straight 10-year 7% loan. If interested send name and description of property. No letters or phone calls answered. OWNER, H. R. EARP, 315 E. 4th, LONG BEACH.

$3500

Will pay 6% for three years, new, modern bungalow, with 3-car garage. Mr. 3361. J. D. CRONENWETH. HO. 4912.

WANT $25,000 T.D., 18 mos., Westmore ave., near Melrose, 190x325. Improved with 4 stores, over-one-story lot, value $123,000.

DYER & SCOTT, REALTORS. 850 N. Western. HOLly. 5245.

WANT to borrow $10000 on $50000 vacant lot, 8% int. Also want $15000 on new home, Hollywood, worth $40000. 5% int. HOWE AND HAUN INVESTMENT CO., 6922 Hollywood Blvd. GR. 1151.

WANTED—$7000 1st mtg. 7% 5% commission, on property 620 Washington Blvd., corner of Vernon ave., Venice. Five 3-room rental units. Value $16,500. See RALPH D. FORD, 607 S. Western ave. DU. 1000

WE can place your money on high class S. Hollywood & Wilshire property either mtg. or T. D. DYER & SON, Realtors. 850 N. Western. HOLly. 5245.

$4200 purchase money T. D. running for 30 months, payable $75 monthly, including 8% interest, splendid security. Beverly Hills, 11% disct. Call MR. WOLFE. OX. 6148.

$8500—8% NEW 7-rm. Spanish bungalow, 2 baths, nr. Wilshire Blvd. Will take 8% T. D. WESTERN REALTY CO., 8466 W. 6th st. DU. 4618.

$4000 purchase money Trust Deed, payable $100 per month, 8% interest, 6 months, excellent security. Beverly Hills, 17% discount. Call MR. WOLFE. OX. 6148.

$6000, 8% FINE NEW HOME 3 blocks from Wilshire Blvd., worth $11,000. C. L. HUBBARD, (Est. 1898.) 810 S. Spring. Rm. 331. TR. 1911.

12% NET $4800 first mortgage for 3 yrs. on new modern homes. GUARDIAN INVESTMENT CORP. 811 Van Nuys Bldg.

IF you have money to loan, we can place it for you. Our advantage on mortgages and trust deeds. FAFT REALTY CO., 1484 E. 7th. HOllv. 7190.

$100,000 LOAN. W. HOLLYWOOD'S BIGGEST AMPLE INT. & SECURITY. ADDRESS F. BOX 417. TIMES BRANCH.

MONEY WANTED $25,000, 1st mtgs., seven per cent on large Beverly Hills residence. Call owner during day. OX. 6710.

WANTED, $2500, 2 yrs., 8% 1st mtg. Security, 8% interest and will pay good bonus for quick action. Address F. box 202. TIMES OFFICE.

$16,664 T.D., will trade for one or more good clear apt. sites. 1st $6000 T.D., due 2 yrs., will disc. $6000. P.O. BOX 87, Glendale, Cal.

$1750 T. D., all due 3 yrs., new 5-rm. bung. Sold $1750; $1500 cash, disc. 20%. 10012 S. FIG., Builder. TH. 7226.

$6000 1ST T.D., 3 yr. 7%, $15,000 home, in Wilshire dist. Lot 50x165, new 7-rm. stucco, large rms. GR. 8998.

BUILDER will sell several short-time T. D.'s, 1st mtg., subject to $4700 1st, 4 and 7-rm. houses, excellent security, 8% int. Discount. TU. 3724

$500 2ND trust deed, 2 yrs., $10 mo. payments, 7% int., house sell for $3500. Address X, box 177, TIMES OFFICE.

HOLLYWOOD TRUST DEED FOR SALE in amts. from $2000 to $10,000, well secured. Call MR. ACKER. GL. 0707, 816 Guaranty Bldg.

WELL secured FIRST MORTGAGES placed by original BUILDER. Sold at proper disc. $07 Homer Laughlin Bldg., Bdwy. nr. 3rd, or TR. 7347.

FOR SALE—$10,000, 1st trust deed, 3 yrs., 7% on 1200 acres on paved blvd. Sold for $35,000. 29%. Gilt edge. OWNER. WA. 2440.

$4200 T.D., payable $125, inc. 8% 6-rm. & bkfst. rm., N.W. 18% disc. OR. 4576. 7711 Melrose.

At trust deed, $2200, pays, $45 mo., liberal disc. Owner's home. 2001 W. 48TH ST. VE. 2602.

WE BUY mtgs. T.D.'s, contrs., with our own money, quick action. No brokerage. 403 Edwy., Arcade Bldg.

$—$7500 TRUST DEEDS, 25% discount, pays out 38 mos., 7211 SO. SAN PEDRO. TR. 1374.

MUST SELL $2200 1ST MTG., 8% INT. WILL DISC. 25. ALSO $1100 T.D., 22% DISC. TR. 1386.

9 TRUST deeds, total $3600. Will guarantee at 40% discount. OWNER. HI. 7169-W.

6 PAYMENTS MADE $3039 Trust deed, 8%, if will discount $880. Builder, 2401 W. 84th.

FOR sale, $2500 mtge. at 7%. Discount 3%. BLYTHE, 1215 SUN BLDG. TU. 5566

I WANT good second T.D. 30 to 36 months, quick action. Box 1, Mer. Exch. 714 S. Hill. TR. 5914.

$7500 FIRST mortgage, 7%, 11th dis. 1440 Detroit St., Hollywood. Call Gladstone 2067. 502 S. Alvarado.

$2000 TRUST deed, two payments made, 25% dis., 7211 S. San Pedro. TR. 1374.

PRIVATE party will buy trust deeds at discount. 762-763 Bank of Italy.

I WANT TO BUY TRUST DEED. CHRISTY, 5251 S. Broadway.

$3000 TRUST DEED, $50 MO. PAYMENTS. NOW $23.46. DU. 7856.

12% MONEY for good Holly. Bev. Wil. T.D.'s. TU. 5236. WH. 4294.

WANT T.D.'s & mtgs. for clients. Cole, 6108 S. Vermont. TH. 7036.

1ST T. D., pay 12% interest. Harwich, 2307 W. 1st. AN. 2427.

25% discount. $2250 T.D., 8% int. All due 2 yrs. TH. 4820.

BEFORE you sell your T.D., let me make bid. ROBINSON, HE. 3420.

PRIV. mtg. money low rates. Holly. Wils. Bev. MacDonald. HE. 3420.

$950 disc on $2500 T.D., pays $35 mo. 6-rm. stucco. CALL TH. 7567.

$10,000 AT 12%.

T.D., subject to Bank 1st of $25,000, close in income, also $12,000, second to mtg. co. $35,000

DANIELS & WESTFALL, 402 Edwards & Wilder Bldg. TRinity 1666.

$3500 TRUST DEED Paid down to balance due $50 per month, 8% int. All due 2½ years. Subject to 1st of $3950. New 6 rm. English bungalow, open fireplace, tiffany jazz walls, disc. 20%. AAMOTH & SHERMAN 1007 Title Insurance Bldg. TU. 7567.

FOR SALE—Trust deed for $3000, payable $65 mo., including 8%, all due 3 yrs. Subject to $4500 mortgage. Close in. Value $6000. 10%. Gilt edge. OWNER. WA. 2440.

$6000 1st mtg., 8%, 5 yrs., 5 rooms, 3 baths, completed. Located in Beverly Hills. TORRANCE FINANCE CO., 1006 Pershing Square Bldg. VA. 1960.

10% DISCOUNT. $800 trust deed, 5% 1 yr., payable $20 mo. 2nd to $2250 1st mtg., security by 5-room new bungalow, value $15,500 of these. T.D. for sale, 501 Laughlin Bldg. TR. 1591.

10% DISCOUNT.

First trust deed, for $4300, payable $50 per month. On Kingsley Drive, near 16th st. Phone MEt. 0214.

CONSERVATIVE T.D.s, $2700, 8%, 2 yrs. $7500, six-room bungalow at 1943 W. 21st st. Will sell for $2700. Ph. TR. 1911.

20 1ST mortgages, located in Burbank. Guaranteed principle & interest 10% discount. CALIFORNIA GUARANTY CORP., 1102 Citizens Bank Bldg., Los Angeles. PA. 0954.

$12,000, 1ST Trust Deed on L. A. Co. record, will take 5% cash & security, give particulars & will call. Address F. box 580. TIMES BRANCH.

WANTED, at once $2500 net 2nd mortgage. Will turn income of 37% on property over to party taking 2nd mortgage. Mr. and Mrs. Johnstone, 220 DETWILER BLDG.

$3200 TRUST deed on new 6 rm. bung. Value $6500. 1st blk. off West'rn ave. Will sell direct from builder. 6711 SO. WESTERN. Phone YOrk 4614.

INSURED first mortgages, carefree, legal for saving. Write or phone for booklet. TU. 6761. Indemnity Mtg. Insurance Co. 730 Union Oil Bldg.

$3000 1ST MTG. $200 DISC. Will sell 1st mtg. due 1 yr. 8%, amply secured by income property. Payment guaranteed. GL. 0508.

$5000 FIRST mtg., 2½ yrs., 8% int. Also $2100 T.D., 3 yrs., 8% int. Will disc. TU. 2993. 1302 STOCK EXCH. BLDG.

CASH FOR MORTGAGES & TRUST DEEDS. ANY PART OF THE CITY HOWARD & COMPANY, 505 Lissner Bldg. MA. 8433.

$19,440 T.D. bearing 8% interest due February 11, 1929 and not before, reasonable discount. Robert Buchtel, Realtor. GR. 4096.

WANTED, $2500, 2 yrs., 8% 1st mtg. Security, 8% interest and will pay good bonus for quick action. Address F. box 202. TIMES OFFICE.

HAVE several 1st mortgages, will sell quarter at 8% interest and will pay good bonus for quick action. Address F. box 202. TIMES OFFICE.

$6000 Purchase money T.D., for 24 months, Monthly payments, disc., 22%. Jos. Cohn, 325 W. 8th st.

$1750 T.D., 2 yrs., $1500 paid down. Sold $3750; $1500 cash. FIG. TH. 7944.

$2250 FIRST mortgage, 5% discount. JOHNSON, TH. 1374.

WE have a few good trust deeds for sale. Liberal discount. AX. 6394.

MINES AND MINING—
Miscellaneous
BUILDING STONE

Close to L. A. More beautiful than marble or granite, & can be delivered at less. Stone Market now ready for it. We are about to organize. If interested, call MR. TONNESEN, AX. 9150, or 610 W. Santa Barbara.

BIG GOLD STRIKE NR. VICTORVILLE. Engineers who have exam. our property predict that it will become one of the big mines of the mining world. Get in on the ground floor. See our reports, mill, tests, assays, etc. Address F. box 175, TIMES OFFICE. Eve. Ph. AL. 2848.

HAVE good gold-silver mine, values $60 ton, want lady to finance working capital. Address G, box 314, TIMES BRANCH.

BIG STRIKE in Ivanpanph Mountains, silver, lead, gold, copper. Want partner to finance. Address Dan Stewart, 6252 Fountain ave., Hollywood.

WANTED—Backing to loc. rich quartz ledge in Ariz. Float that assays 172 ozs. gold ton. CHAS. McGOWEN, 1003 Bdwy. Arcade Bldg. TU. 8335.

FOR SALE or lease—2 good placer mining propositions in Calif. D. P. DWYER. Hotel Morris, L. A.

BUSINESSES

HOTELS, ROOM'G HOUSES
For Sale, Ex., Lease Wanted
For Sale

DOWNTOWN hotel, 220 rooms, big lobby, modern. Making $12,000 per year. Can make $50,000. Total price $350,000. Half cash. Time out of a lifetime. MINSTER. TR. 2601.

NEW HOTEL IN LONG BEACH—Big bargain, will sell ¼ interest or outright. Will trade. 250 Broadway, Long Beach. Ph. 613-226

58-ROOM DOWNTOWN HOTEL. 9-YEAR VALUABLE LEASE. Always full. Sell or trade. OWNER. MAin 8539.

FOR SALE—5-year lease & furniture. Rent less than $10 per room. Good terms. Quick action account illness. 427 SUNSET, corner Cahuenga.

76 ROOMS, commercial hotel, downtown corner, strictly modern, $5000 cash, will trade. ELMER INV. CO. 1000 Lane Mtg. Bldg.

30 ROOMS, clearing $300 monthly. Price $1750, only $900 down, cheap rent. Call 208 DELTA BLDG., 426 Spring.

US FOR HOTEL-APT. BUYS. UNION REALTY CO., 215 S. Broadway. Suite 234.

10 RMS., 2 gar. Victrola, radio, west side. Cheap rent. $600 handles. 843 S. GRAND. TU. 8015.

CORNER 100x100 on 2 main blvds. LEASE for oil sta. $40 mo. or sell. trade. Owner. 5853 S. WESTERN.

FOR SALE—Calif. incorporated 1911 permit charter with or without patent. $900 W. 76TH ST., L. A.

I HAVE 100 lots all ready for the market, improvements all in. Will sell half interest for $1000. This will pay 4 for 1. All moneys handled through the bank. Address F, box 446, TIMES BRANCH.

FOR SALE—Furniture & lease, fireproof, new modern, 50-room hotel, 2 blocks from postoffice. Must be sold by April 2. Cash or part cash & trade. Write P.O. BOX 237, EL PASO, TEX.

HOTEL SALESMAN WANTED Good opening for right man. Local experience, selling hotels & apt. house, absolutely necessary. Apply 642 PACIFIC MUTUAL BLDG.

HOTEL PLEASANT Anaheim, California. 27 rooms, strictly modern, long lease, reasonable rent.

$600 HDLS. 9 rms., excel. furn. or will rent. Going away. 1415 MAGNOLIA AVE.

12 RMS., gar. Rent $80. Lease. Good furn. Close in. Full price $500. 843 S. GRAND. TU. 8015.

12 RMS., Westlake dist. Beaut. furn. Good inc. & box at invoice. $300 hdles. Going east. 1627 WILSHIRE.

SAC. 12 rms., Westlake dist., rent $75 Dandy inc. Must sell. 723 S. Rampart

ROOMING house, 12 rooms, nets $400 month. $1600 hdls. 124 W. 4. R. 433

For Exchange.

WESTLAKE PARK HOTEL TO TRADE

Owner will accept clear property West Side of Los Angeles as payment on lease and equipment of the best 110 room European hotel in Westlake Park District. For particulars, see JOHN R. DAVIDSON, 203 Delta Bldg. Hotel Broker.

For Lease.

HOTEL lease & furn., Bdwy., near 2nd, 63 rms. Good inc. & yr. lease from Sept., 1926. Priced right. Address M. box 209. TIMES OFFICE.

747 E. Jefferson st., 20-room modern. $100 mo. Good location. HU. 7169-W.

16 RMS., completely fur., 3-yr. lease, $150 monthly. 709½ W. Washington st. WE. 2757.

Wanted

WANTED—Lease & furn. small hotel. Offer in exch. cash & equity in two houses. Give details. Address F. box 644. TIMES BRANCH.

BUNGALOW COURTS—
For Sale, Ex., Lease Wanted
TORRANCE

For sale or exchange 18 bung., all furn., well located and always filled. Income $7200 per yr. 1209½ El Prado st., Torrance, Calif. Phone Torrance 2310-W after 2:30 p.m.

SELLING lease, furniture 8, 12 unit ct. Good inc., long lease. Consid. exch. for city prop. 769549.

APARTMENT HOUSES—
For Sale, Ex., Lease Wanted
For Sale

MAKE YOUR OWN PRICE Wilshire dist., beautiful new apts. all modern conv., good lease, no vac., owner sick, must get out at once. SHULTZ, 521 W. 2. VA. 6313

14 RMS., W. side, walking dist. Rent $80. Lease. $600 handles. 843 S. GRAND. TU. 8015.

26 ROOMS & apts., clear $250 mo., only $900 req. Call 813 W. 6TH ST.

10 RMS., furn. furn. $225 cash. Terms if you rent the bldg. MA. 2296.

For Lease

16-YEAR lease on new 16-unit 2-story unfurnished apartment house, rents up to the minute. Ideally located in beautiful So. Glendale foothills. Price $42,000 or trade equities. Make offer. Address F. box 595, TIMES BRANCH.

FOR RENT—16-room house, partly furnished, 6 bedrooms, 3 kitchens, $125 per mo. 452 N. Vermont ave.

Wanted.

WANTED, lease & furniture of apt. or rooming-house, will give $6500 equity in fine home. 1st mtg. $8500. Wagner, 6608 Hibernia. HUnt.

WANTED—Lease and furniture of apartment-house or hotel. If you really want to trade for my HIGH EQUITY in Com. Exc. Bldg. TU. 8119

BUSINESS lot, 12-R. residence, close in. Want furniture and lease of apt. house. MARLOW, Main 1129

BUSINESS INVESTMENTS—
All Kinds
SALES ORGANIZATION WANTED

WE ARE MANUFACTURERS OF FERTILIZER AND CHEMICALS AND ARE REPRESENTED IN FIVE STATES. WE ARE NOW PREPARED TO INTRODUCE OUR HIGH-GRADE PRODUCTS ON THE PACIFIC COAST AND HAWAIIAN ISLANDS, WHERE PREVIOUS CANVASS SHOWED A LARGE DEMAND. WE HAVE EXPERIENCED MERCHANDISE, FINANCIALLY RESPONSIBLE TO THE EXTENT OF $75,000, OR PARTY WITH AN ESTABLISHED ORGANIZATION MAY HAVE AN EXCEPTIONALLY ATTRACTIVE AND HIGHLY PROFITABLE EXCLUSIVE CONTRACT PROPOSITION. FEEL THE REQUIRED FINANCIAL CO-OPERATION IS ABSOLUTELY SECURED THROUGH MERCHANDISE AND ALSO OTHERWISE. INTERESTED PARTIES PLEASE OUTLINE HOW EQUIPPED AND FACILITIES FOR LARGE SALES CAMPAIGN. CORRESPONDENCE HELD IN STRICTEST CONFIDENCE.

ADDRESS B, BOX 422 TIMES BRANCH.

IRON, STEEL & PIPE BUSINESS

There is an opportunity to secure at a very attractive price, a going business of this character with new and modern machinery & equipment, located on a main thoroughfare in the industrial district. Spur track all railroad connections. 7-yr. lease, about $14,000 required for equipment and machinery. Address F. box 576, TIMES BRANCH.

DONALD Parker Productions, Inc., producers and distributors of motion pictures are now offering their stock for sale. It is all common stock par value $10 a share. We have one exclusive right to the Nick Harris Detective Stories. Our stock policy will bear the closest investigation. Call or write 6683 SUNSET BLVD., Hollywood. Phone GL. 6396

ONCE in a blue moon a meritorious article is produced. One that is distinctively better than anything preceding it. I am manufacturing such an article in building material and have a good proposition to offer a young experienced business man with $5000 and a good clean record. Call DU. 2036.

TRANSFER, STORAGE, FEED & FUEL business, 12 yrs. in present location, long lease. Netted over $11,000 in 1925. Price $16,000. See Mr. Hodgson. W. J. DAUM & STAFF, Industrial Finance, 750 S. Spring st. TR. 8351.

UP to 1-3 int., available in going concern. If with services, salary in addition. Call up or come out, will stand investigation. Angelus Tool & Machine Co., 287 San Fernando Rd., CA. 3824.

BIG STRIKE in Ivanpanph Mountains, silver, lead, gold, copper. Want partner to finance. Address Dan Stewart, 6252 Fountain ave., Hollywood.

WANTED—Backing to loc. rich quartz ledge in Ariz. Float that assays 172 ozs. gold ton. CHAS. McGOWEN, 1003 Bdwy. Arcade Bldg. TU. 8335.

FOR SALE or lease—2 good placer mining propositions in Calif. D. P. DWYER. Hotel Morris, L. A.

BUSINESSES

HOTELS, ROOM'G HOUSES
For Sale, Ex., Lease Wanted
For Sale

DOWNTOWN hotel, 220 rooms, big lobby, modern. Making $12,000 per year. Can make $50,000. Total price $350,000. Half cash. Time out of a lifetime. MINSTER. TR. 2601.

NEW HOTEL IN LONG BEACH—Big bargain, will sell ¼ interest or outright. Will trade. 250 Broadway, Long Beach. Ph. 613-226

58-ROOM DOWNTOWN HOTEL. 9-YEAR VALUABLE LEASE. Always full. Sell or trade. OWNER. MAin 8539.

FOR SALE—5-year lease & furniture. Rent less than $10 per room. Good terms. Quick action account illness. 427 SUNSET, corner Cahuenga.

76 ROOMS, commercial hotel, downtown corner, strictly modern, $5000 cash, will trade. ELMER INV. CO. 1000 Lane Mtg. Bldg.

30 ROOMS, clearing $300 monthly. Price $1750, only $900 down, cheap rent. Call 208 DELTA BLDG., 426 Spring.

US FOR HOTEL-APT. BUYS. UNION REALTY CO., 215 S. Broadway. Suite 234.

10 RMS., 2 gar. Victrola, radio, west side. Cheap rent. $600 handles. 843 S. GRAND. TU. 8015.

CORNER 100x100 on 2 main blvds. LEASE for oil sta. $40 mo. or sell. trade. Owner. 5853 S. WESTERN.

FOR SALE—Calif. incorporated 1911 permit charter with or without patent. $900 W. 76TH ST., L. A.

BUSINESS OPPORTUNITIES
Of Many Kinds
Miscellaneous

OPPORTUNITY for investment in a local manufacturing concern which is amply secured and returnable in six months at 8% interest plus a permanent share in the profits of the business. Profits are enormous. There is also possibility for employment with the firm. See MR. KEATON or MR. RIDER, at 826 Security Bldg.

AN immediate demand for an additional article necessitates additional capital. Will stand investigation. Address X, box 182, TIMES OFFICE.

ESTABLISHED 16 YEARS Have well established specialty cleaning business that have concentrated for 16 yrs. Have large number of regular customers. Ill health forces present owner to sacrifice for quick sale. Any information upon request. Phone EM. 1014, between 8 and 11 a.m. & 4 & 5 p.m.

MANUFACTURER WILL SELL Whole or controlling interest. Volume is increasing too rapidly. Additional capital is needed to handle orders. Your investigation will mean a very substantial income from your investment. See MR. TAYLOR at 1253 S. Hill.

PHONE YOUR WANT ADS TO THE TIMES. NO CREDIT ARRANGEMENTS NECESSARY. COURTEOUS EXPERIENCED AD TAKERS. DAY AND NIGHT. WILL HELP YOU WITH YOUR COPY. IF DESIRED. METropolitan 0700.

IF you want 100% a year, return from your money and a highly remunerative out-door job & can invest not less than $500 nor more than $5000, call TU. 4250, VERNE HAVITT, for immediate appointment.

AN established and highly reputable retail firm offers an aggressive man with merchandising or executive experience an opportunity for an attractive association with an investment of $10,000 to $20,000. Address X, box 145, TIMES OFFICE.

RUSTIC mountain inn. Wonderful location, fifty miles from Los Angeles. Fully equipped, ready to stock for meals. Soft drinks, groceries & etc. Terms. Small deposit & 10% of gross receipts. 443 PACIFIC MUTUAL BLDG.

I HAVE 100 lots all ready for the market, improvements all in. Will sell half interest for $1000. This will pay 4 for 1. All moneys handled through the bank. Address F, box 446, TIMES BRANCH.

APARTMENT HOUSES—
For Sale, Ex., Lease Wanted
For Sale

MAKE YOUR OWN PRICE Wilshire dist., beautiful new apts. all modern conv., good lease, no vac., owner sick, must get out at once. SHULTZ, 521 W. 2. VA. 6313

14 RMS., W. side, walking dist. Rent $80. Lease. $600 handles. 843 S. GRAND. TU. 8015.

26 ROOMS & apts., clear $250 mo., only $900 req. Call 813 W. 6TH ST.

10 RMS., furn. furn. $225 cash. Terms if you rent the bldg. MA. 2296.

For Lease

16-YEAR lease on new 16-unit 2-story unfurnished apartment house, rents up to the minute. Ideally located in beautiful So. Glendale foothills. Price $42,000 or trade equities. Make offer. Address F. box 595, TIMES BRANCH.

FOR RENT—16-room house, partly furnished, 6 bedrooms, 3 kitchens, $125 per mo. 452 N. Vermont ave.

Wanted.

WANTED, lease & furniture of apt. or rooming-house, will give $6500 equity in fine home. 1st mtg. $8500. Wagner, 6608 Hibernia. HUnt.

WANTED—Lease and furniture of apartment-house or hotel. If you really want to trade for my HIGH EQUITY in Com. Exc. Bldg. TU. 8119

BUSINESS lot, 12-R. residence, close in. Want furniture and lease of apt. house. MARLOW, Main 1129

BUSINESS INVESTMENTS—
All Kinds
SALES ORGANIZATION WANTED

WE ARE MANUFACTURERS OF FERTILIZER AND CHEMICALS AND ARE REPRESENTED IN FIVE STATES. WE ARE NOW PREPARED TO INTRODUCE OUR HIGH-GRADE PRODUCTS ON THE PACIFIC COAST AND HAWAIIAN ISLANDS, WHERE PREVIOUS CANVASS SHOWED A LARGE DEMAND. WE HAVE EXPERIENCED MERCHANDISE, FINANCIALLY RESPONSIBLE TO THE EXTENT OF $75,000, OR PARTY WITH AN ESTABLISHED ORGANIZATION MAY HAVE AN EXCEPTIONALLY ATTRACTIVE AND HIGHLY PROFITABLE EXCLUSIVE CONTRACT PROPOSITION. FEEL THE REQUIRED FINANCIAL CO-OPERATION IS ABSOLUTELY SECURED THROUGH MERCHANDISE AND ALSO OTHERWISE. INTERESTED PARTIES PLEASE OUTLINE HOW EQUIPPED AND FACILITIES FOR LARGE SALES CAMPAIGN. CORRESPONDENCE HELD IN STRICTEST CONFIDENCE.

ADDRESS B, BOX 422 TIMES BRANCH.

IRON, STEEL & PIPE BUSINESS

There is an opportunity to secure at a very attractive price, a going business of this character with new and modern machinery & equipment, located on a main thoroughfare in the industrial district. Spur track all railroad connections. 7-yr. lease, about $14,000 required for equipment and machinery. Address F. box 576, TIMES BRANCH.

DONALD Parker Productions, Inc., producers and distributors of motion pictures are now offering their stock for sale. It is all common stock par value $10 a share. We have one exclusive right to the Nick Harris Detective Stories. Our stock policy will bear the closest investigation. Call or write 6683 SUNSET BLVD., Hollywood. Phone GL. 6396

ONCE in a blue moon a meritorious article is produced. One that is distinctively better than anything preceding it. I am manufacturing such an article in building material and have a good proposition to offer a young experienced business man with $5000 and a good clean record. Call DU. 2036.

TRANSFER, STORAGE, FEED & FUEL business, 12 yrs. in present location, long lease. Netted over $11,000 in 1925. Price $16,000. See Mr. Hodgson. W. J. DAUM & STAFF, Industrial Finance, 750 S. Spring st. TR. 8351.

UP to 1-3 int., available in going concern. If with services, salary in addition. Call up or come out, will stand investigation. Angelus Tool & Machine Co., 287 San Fernando Rd., CA. 3824.

BI